

♩ = 132,000137

Percussion

Ccc/C

Electric Guitar

Solo

♩ = 132,000137

2

Perc.

Solo

3

Perc. E. Gtr. E. Gtr. E. Gtr. E. Bass Band Band Band FX 5 Solo

Em/E G/Bb

4

Perc.

E. Gtr.

E. Gtr.

E. Gtr. Em/E B/B

E. Bass

Band.

Band.

Band.

FX 5

Solo

6

7

Perc.

E. Gtr.

E. Gtr.

E. Gtr. B/B

E. Bass

Band.

Band.

Band.

FX 5

Solo

The musical score consists of the following parts:

- E. Gtr.**: Three staves. The top two contain chordal accompaniment with slash marks indicating muted notes. The third staff is empty, with a chord symbol  $\text{E}^{\flat} \text{F}^{\flat} / \text{E}$  written above it.
- Band.**: Three staves. The top two feature eighth-note triplets with a '3' above each group. The third staff contains block chords.

Perc.

E. Gtr.

E. Gtr.

E. Gtr.

E. Bass

Band.

Band.

Band.

FX 5

Solo

10

11 

Perc.

E. Gtr.

E. Gtr.

E. Gtr. B/B

E. Bass

Band.

Band.

Band.

FX 5

Solo

- E. Gtr.**: Three staves. The top two contain chordal accompaniment with slash marks indicating muted notes. The third staff is empty, with a **G/G/E** chord symbol written above it.
- Band.**: Three staves. The top two feature complex rhythmic patterns with triplets and sixteenth notes. The third staff contains block chords.

Perc.

E. Gtr.

E. Gtr.

E. Gtr. B/B G/G

E. Bass

Band.

Band.

Band.

FX 5

Solo

15

Perc. E. Gtr. E. Gtr. E. Gtr. E. Bass Band. Band. Band. FX 5 Solo

Em/E B/C

- Band.**: Two staves (treble and bass clefs) with a brace on the left. Both staves feature triplet markings (brackets with the number 3) and a sharp sign (F#).
- Band.**: Two staves (treble and bass clefs) with a brace on the left. Both staves feature triplet markings (brackets with the number 3) and a sharp sign (F#).

Perc.

E. Gtr.

E. Gtr.

E. Gtr. B/B E7/C#E

E. Bass

Band.

Band.

Band.

FX 5

Solo

19

Perc.

E. Gtr.

E. Gtr.

E. Gtr. Cm/C

E. Bass

Band.

Band.

Band.

FX 5

Solo

20

Perc.

E. Gtr.

E. Gtr.

E. Gtr.

E. Bass

Band.

Band.

Band.

FX 5

Solo

Perc.

E. Gtr.

E. Gtr.

E. Gtr. G/G Cm/C

E. Bass

Band.

Band.

Band.

FX 5

Solo

Detailed description of the musical score for page 23: The score is arranged in a multi-stem format. The Percussion part (Perc.) is on a single staff with a double bar line at the beginning. The first two Electric Guitar (E. Gtr.) parts are on treble clefs, with the first staff containing rhythmic patterns and the second staff containing chordal accompaniment. The third E. Gtr. part is on a treble clef and contains a whole note chord marked 'G/G' at the start and 'Cm/C' at the end. The Electric Bass (E. Bass) part is on a bass clef, playing a melodic line with some syncopation. The three Band parts are on treble clefs; the first two have melodic lines with triplets and slurs, while the third has a more complex melodic line with many accidentals. The FX 5 part is on a treble clef and contains a sustained chord. The Solo part is on a treble clef and features a complex melodic line with many accidentals and a triplet at the end.

24

Perc.

E. Gtr.

E. Gtr.

E. Gtr. G/G

E. Bass

Band.

Band.

Band.

FX 5

Solo

Perc.

E. Gtr.

E. Gtr.

E. Gtr.

E. Bass

Band.

Band.

Band.

FX 5

Solo

Perc.

E. Gtr.

E. Gtr.

E. Gtr.

E. Bass

Band.

Band.

Band.

FX 5

Solo

Perc.

E. Gtr.

E. Gtr.

E. Gtr.

E. Bass

Band.

Band.

Band.

FX 5

Solo

*EMC*

D<sup>b</sup> A<sup>b</sup> D<sup>b</sup>

Perc.

E. Gtr.

E. Gtr.

E. Gtr. G/G C#m/C

E. Bass

Band.

Band.

Band.

FX 5

Solo

Detailed description of the musical score for page 31: The score is arranged in a vertical stack of staves. From top to bottom: 1. Percussion (Perc.) with a simple rhythmic pattern of eighth notes. 2. Electric Guitar (E. Gtr.) with a rhythmic pattern of eighth notes and chords. 3. Electric Guitar (E. Gtr.) with a rhythmic pattern of eighth notes and chords. 4. Electric Guitar (E. Gtr.) with a single note on a higher register, with a 'G/G' chord marking at the start and a 'C#m/C' chord marking at the end. 5. Electric Bass (E. Bass) with a rhythmic pattern of eighth notes and chords. 6. Band (Band.) with a melodic line featuring a triplet of eighth notes. 7. Band (Band.) with a melodic line featuring a triplet of eighth notes. 8. Band (Band.) with a melodic line featuring a triplet of eighth notes. 9. FX 5 with a sustained chord. 10. Solo with a melodic line featuring a triplet of eighth notes. The bottom of the page shows a continuation of the Solo part with a triplet of eighth notes.

32

Perc.

E. Gtr.

E. Gtr.

E. Gtr. Cm/C

E. Bass

Band.

Band.

Band.

FX 5

Solo

36

- E. Gtr.**: Three staves for electric guitar. The top two staves contain chords and rhythmic patterns. The third staff is mostly empty, with a **G/G** chord marking at the start and a **Cm/C** chord marking at the end.
- Band.**: Three staves for a band. The top two staves feature melodic lines with triplets and slurs. The bottom staff contains block chords.

- E. Gtr.**: A single staff that is mostly empty, with a "G/G" marking at the end of the line.
- E. Bass**: A single staff in bass clef, showing a bass line with eighth and quarter notes.

Musical score for page 39, featuring the following parts:

- Perc.**: Percussion part with a rhythmic pattern of eighth and sixteenth notes.
- E. Gtr.**: Three staves of electric guitar. The top staff has a melodic line with slurs. The middle staff has a rhythmic accompaniment with chords. The bottom staff is mostly empty, with a **Cm/C** chord marking at the end.
- E. Bass**: Electric bass line with a rhythmic pattern of eighth notes.
- Band.**: Three staves of band instruments. The top two staves have complex melodic and harmonic lines with triplets. The bottom staff has a melodic line with slurs.
- FX 5**: Effects part with a sustained chord.
- Solo**: Solo guitar part with a complex melodic line, including triplets and slurs.

40

Perc.

E. Gtr.

E. Gtr.

E. Bass

Band.

Band.

Band.

FX 5

Solo

- E. Bass**: A single staff in bass clef with a rhythmic slash mark at the beginning, followed by a melodic line.

Perc.

E. Gtr.

E. Gtr.

E. Gtr.

E. Bass

Band.

Band.

Band.

FX 5

Solo

G/G

Perc.

E. Gtr.

E. Gtr.

E. Gtr. Cm/C

E. Bass

Band.

Band.

Band.

FX 5

Solo

Detailed description of the musical score for page 43: The score is arranged in a vertical stack of staves. 
 - **E. Gtr.**: Three staves. The top two contain rhythmic patterns with chords and slurs. The third staff is mostly empty, with a 'Cm/C' chord symbol appearing in the middle.
 - **E. Bass**: A single staff in bass clef with a rhythmic pattern of eighth and quarter notes.
 - **Band.**: Three staves. The top two have melodic lines with triplets and slurs. The bottom one has a series of chords with a sharp sign (#) in the second measure.

44

45

Perc.

E. Gtr.

E. Gtr.

E. Gtr.

E. Bass

Band.

Band.

Band.

FX 5

Solo

G/G

G#7/D

49

Perc.

E. Gtr.

E. Gtr.

E. Gtr. Gm/G

E. Bass

Band.

Band.

Band.

FX 5

Solo

50

Musical score for Perc., E. Gtr., E. Bass, Band, FX 5, and Solo. The score is divided into two systems. The first system includes Perc., E. Gtr., E. Bass, and FX 5. The second system includes Band and Solo. The E. Gtr. part has a Gm/G chord marking. The Solo part includes a triplet.

Perc.

E. Gtr.

E. Gtr.

E. Gtr. Gm/G

E. Bass

Band.

Band.

Band.

FX 5

Solo

- E. Gtr.**: Three staves for electric guitar. The top staff contains rhythmic patterns with some chords. The middle staff contains block chords. The bottom staff is mostly empty, with a **G<sup>b</sup>/F<sup>b</sup>** chord symbol appearing in the right half.
- Band.**: Three staves for a band. The top two staves have sparse rhythmic notation. The bottom staff contains a series of chords with some accidentals.

- E. Gtr.**: Three staves. The top two contain rhythmic patterns with chords. The third staff is labeled with **D/D** and **G/G** chords, indicating a specific guitar technique.
- Band**: Three staves. The top two contain melodic lines with triplets and slurs. The third staff contains a rhythmic accompaniment with chords.

- E. Bass**: A single staff in bass clef with a melodic line.
- Band.**: Three staves. The top two staves have melodic lines with eighth notes and rests. The bottom staff has a chordal accompaniment with eighth notes.

- Band.**: Two staves. The top staff has a treble clef and a key signature of one flat. The bottom staff has a bass clef. Both staves show a melodic line with a triplet of eighth notes.

The musical score consists of the following parts:

- Band.**: Three staves. The top two staves have melodic lines with slurs and accents. The bottom staff has block chords with slurs.

Perc.

E. Gtr.

E. Gtr.

E. Gtr.

E. Bass

Band.

Band.

Band.

FX 5

Solo

- E. Gtr.**: Two staves. The top staff has a treble clef and a key signature of one flat (B-flat). It contains a series of chords and single notes. The bottom staff has a treble clef and contains a series of chords.
- Band.**: Two systems of grand staves (treble and bass clefs). The first system has a treble clef and a key signature of one flat. The second system has a treble clef and a key signature of one flat.

Musical score for Percussion, Electric Guitars, Bass, and Band. The score is divided into two systems. The first system includes Percussion, three Electric Guitars (E. Gtr.), and Electric Bass (E. Bass). The second system includes three Band parts and a Solo part. The Solo part includes a guitar tablature. A 'D/D' chord marking is present in the second system. A '3' (triple) marking is present in the Solo part.

- E. Gtr.**: A single staff that is mostly empty, with a "Gm/G" marking at the end.
- E. Bass**: A single staff in bass clef, containing a sequence of eighth notes.
- Solo**: A single staff in treble clef, containing a complex melodic line with many notes and a sharp sign.

At the bottom of the Solo staff, there is a bracketed section of three notes with the number "3" underneath, indicating a triplet.

69

Perc.

E. Gtr.

E. Gtr.

E. Gtr.

E. Bass

Band.

Band.

Band.

FX 5

Solo

Cm/C

Gm/G

Perc.

E. Gtr.

E. Gtr.

E. Gtr.

E. Bass

Band.

Band.

Band.

FX 5

Solo

Perc.

E. Gtr.

E. Gtr.

E. Gtr.

E. Bass

Band.

Band.

Band.

FX 5

Solo

*G7/Bb* *Cm/C*

Perc.

E. Gtr.

E. Gtr.

E. Gtr. Gm/G

E. Bass

Band.

Band.

Band.

FX 5

Solo

The musical score for page 74 consists of the following parts:

- E. Gtr.**: Three staves for electric guitar. The first staff has a treble clef and contains a series of chords with a flat sign (Bb). The second staff contains a series of chords. The third staff is labeled "Gm/G" and contains a single chord.
- Band.**: Three staves for a band. The first two staves have a treble clef and contain melodic lines with triplets. The third staff has a treble clef and contains a series of chords.

- Perc.**: Percussion part with a drum set icon at the start.
- E. Gtr.**: Three electric guitar parts. The top two are in treble clef, and the bottom one is in bass clef. The bottom guitar part includes chord markings: Cm/C, D/D, and Gm/G.
- E. Bass**: Electric bass part in bass clef.
- Band.**: Three band parts in treble clef, featuring triplet markings (3).
- FX 5**: A part labeled 'FX 5' in treble clef, possibly representing a synthesizer or effects.
- Solo**: A solo guitar part in treble clef at the bottom, featuring a complex melodic line with a triplet at the end.

- E. Gtr.**: Two staves. The upper staff uses a treble clef and contains rhythmic notation with a flat (b) indicating a key signature. The lower staff contains chordal notation with a flat (b).

# Percussion

$\text{♩} = 132,000137$

3

7

11

15

19

23

27

31

35

V.S.

39

42

45

49

53

57

61

65

69

73

77

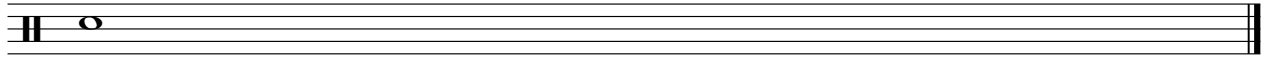

Electric Guitar

♩ = 132,000137

5

7

10

14

17

20

24

28

32

V.S.

36

40

44

46

49

53

57

61

64

68

Electric Guitar

3

72

75

77

Electric Guitar

♩ = 132,000137

V.S.

Electric Guitar

27

29

32

34

36

39

41

44

47

49

Electric Guitar

52

54

57

60

62

65

68

71

73

75

77

# Electric Guitar

♩ = 132,000137

Ccc/C      Em/E      **2**      C/B/E      B/B      E/C/E

7      B/B      E/C/E      B/C/B<sup>b</sup>      Em/E      B/B      E/C/E      B/C/B<sup>b</sup>      G/G

15      Em/E      B/C/B<sup>b</sup>      E/C/E      B/C/B<sup>b</sup>      E/C/E      Cm/C

20      G/G      **2**      C/B/E      Cm/C      G/G      C/B/E      B/B      E/C/E

28      **2**      D<sup>b</sup>/D<sup>b</sup>      G/G      C/B/E      **2**      D<sup>b</sup>/D<sup>b</sup>      G/G      Cm/C

36      G/G      Cm/C      G/G      Cm/C      G/G      Cm/C      G/G      Cm/C

44      G/G      B/C/B<sup>b</sup>      C/B/E      **2**      C/B/E      **2**      G/G

49      Gm/G      G/G      Gm/G      Gm/G      **2**      D/D      **2**      G/G

57      D/D      **2**      D/D      G/G      Gm/G      C/B/E      D/D      **2**      Gm/G

65      Cm/C      D/D      **2**      Gm/G      Gm/G      Cm/C      D/D      B/C/B<sup>b</sup>      Cm/C

2

Electric Guitar

73

Gm/G

Cm/C

D/D

Gm/G

**2**

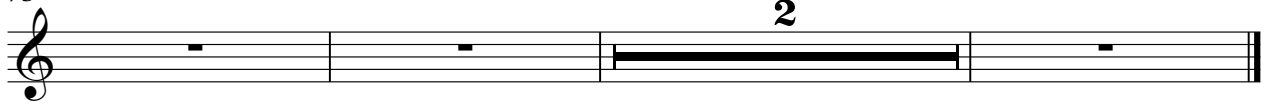

# Electric Bass

♩ = 132,000137

V.S.

2

Electric Bass

28

31

33

36

39

42

44

46

49

52

Electric Bass

55

57

60

62

65

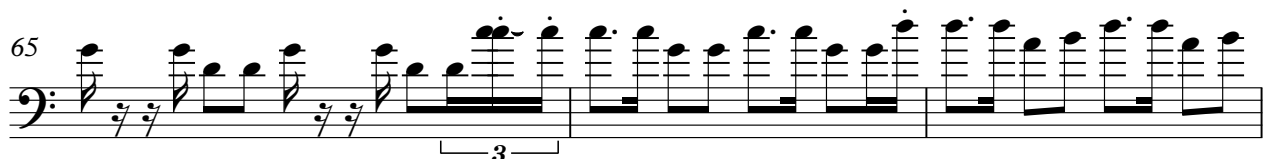

68

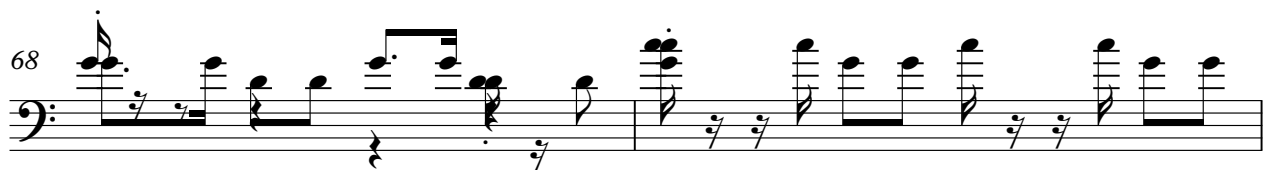

70

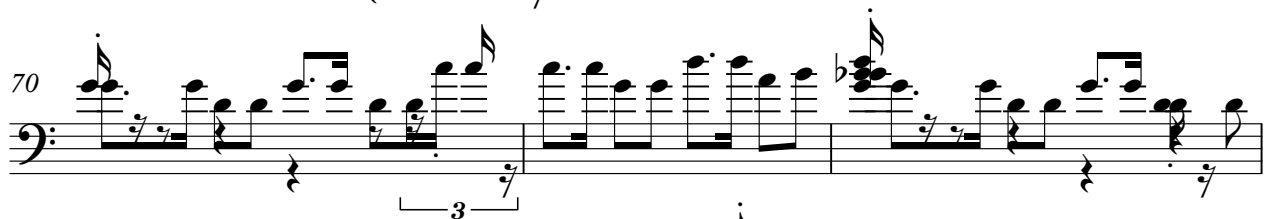

73

75

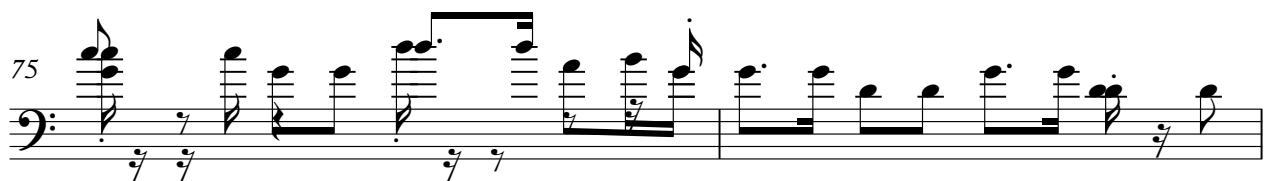

77

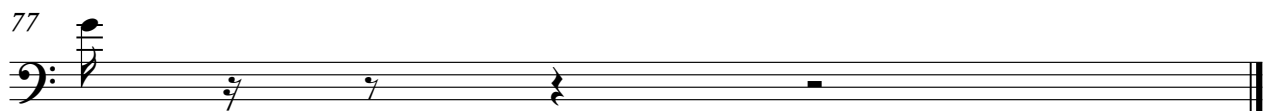

# Bandoneon

♩ = 132,000137

5

7

9

11

12

13

14

15

V.S.

Bandoneon

34

36

38

40

42

44

46

65

67

69

71

74

75

77

# Bandoneon

♩ = 132,000137

5

7

9

11

12

13

14

15

V.S.

Bandoneon

Bandoneon

34

3

36

3

38

3

40

3

42

3

44

46

3

65

67

69

71

74

75

77

# Bandoneon

♩ = 132,000137

5

7

9

11

13

15

17

V.S.

35

37

39

41

43

45

47

49

Bandoneon

51

53

55

57

59

61

63

65

67

69

71

73

75

77

# FX 5 (Brightness)

♩ = 132,000137

6

11

15

19

24

28

32

36

40

V.S.

FX 5 (Brightness)

44

49

53

57

61

65

69

73

77

Solo

$\text{♩} = 132,000137$

V.S.

V.S.

V.S.

V.S.

Solo

71

72

73

74

75

76

77
