

Alphaville - Forever young

♩ = 67,000031

♩ = 67,000031

4

6

8

Perc. Organ

Pad 5

FX 5

FX 8

10

Perc. Organ

Pad 5

FX 5

FX 8

14

Perc. Organ

Rev. Cym.

Tape Smp. Str

Pad 5

FX 5

FX 8

Vla.

Solo

16

Perc.

Perc. Organ

Tape Smp. Str

Pad 5

FX 5

FX 8

Vla.

Solo

18

Tub. B.

E. Gtr.

Perc. Organ

Tape Smp. Str

Pad 5

FX 5

FX 8

Vla.

Solo

20

Tub. B.

E. Gtr.

Perc. Organ

Tape Smp. Str

Pad 5

FX 8

Vla.

Solo

22

Tub. B.

E. Gtr.

Perc. Organ

Tape Smp. Str

Pad 5

FX 8

Vla.

Solo

- E. Gtr.:** Guitar tablature with question marks indicating fret positions.

24

Tub. B.

E. Gtr.

Perc. Organ

Tape Smp. Str

Pad 5

FX 8

Vla.

Solo

- Tape Smp. Str:** Treble and Bass clefs, playing a sequence of notes: G4, A4, B4, C5, B4, A4, G4.

26

Perc.

Tub. B.

E. Gtr.

Perc. Organ

Tape Smp. Str

Lead 8

Pad 5

FX 8

Vla.

Solo

3

3

3

3

3

?

?

3

3

3

3

?

3

2

5

28

Perc.

E. Gtr.

Tape Smp. Str

Lead 8

Pad 5

FX 8

Solo

30

Perc.

E. Gtr.

T																
A																
B	?	?	?	?	0	0	3	2	3	3	3	3	?	3	2	5

Tape Smp. Str

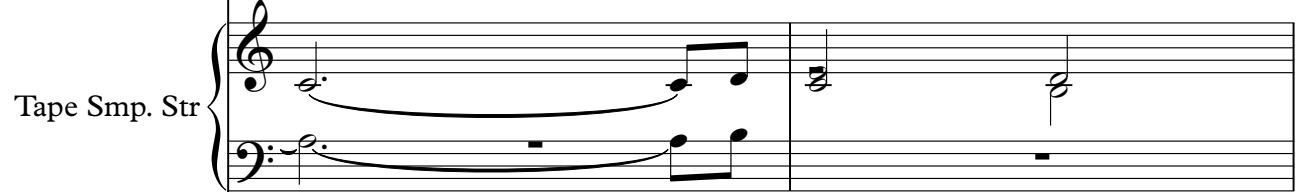

Lead 8

Pad 5

FX 8

Solo

32

Perc.

E. Gtr.

Rev. Cym.

Tape Smp. Str

Lead 8

Pad 5

FX 8

Solo

- Tape Smp. Str**: A grand staff (treble and bass clefs) with a tape sample icon at the beginning, followed by a sequence of notes and rests.

34

Perc.

E. Gtr.

Rev. Cym.

Tape Smp. Str

Lead 8

Pad 5

FX 8

Solo

? ? ? ? 0 0 3 2 | 3 3 3 3 ? 3 2 5

36

Perc.

E. Gtr.

T																
A																
B	0	0	0	0	?	?	0	3	?	?	?	?	?	?	0	5

Tape Smp. Str

Lead 8

Pad 5

FX 8

Solo

38

Perc.

Tub. B.

E. Gtr.

Tape Smp. Str

Lead 8

Pad 5

FX 8

Vla.

Solo

? ? ? ? 0 0 0 ? ? ? ? 2 5

40

Perc.

Tub. B.

E. Gtr.

Tape Smp. Str

Pad 5

FX 8

Vla.

Solo

42

Perc.

Tub. B.

E. Gtr.

Tape Smp. Str

Pad 5

FX 8

Vla.

Solo

- Perc.**: A complex rhythmic pattern with 'x' marks above the staff, indicating specific percussive events.
- Tub. B.**: A simple melodic line in the bass clef.
- E. Gtr.**: A guitar tab with fret numbers: ? 2 5 2 ? ? 2 5.
- Tape Smp. Str**: A piano accompaniment with sustained chords in both treble and bass clefs.
- Pad 5**: A piano accompaniment with sustained chords in the treble clef.
- FX 8**: A rhythmic pattern in the treble clef.
- Vla.**: A piano accompaniment with sustained chords in the bass clef.
- Solo**: A series of chords in the treble clef.

44

Perc.

Tub. B.

E. Gtr.

Tape Smp. Str

Pad 5

FX 8

Vla.

Solo

46

Perc.

Tub. B.

E. Gtr.

Tape Smp. Str

Pad 5

FX 8

Vla.

Solo

3

T
A
B

? ? 2 5 2 ? ? 2 5

48

Perc.

Tub. B.

E. Gtr.

Tape Smp. Str

Pad 5

FX 8

Vla.

Solo

? ? ? ? 0 3 | ? ? ? 0 5

50

Bar. Tpt.

Bar. Tpt.

Perc.

Tub. B.

E. Gtr.

Tape Smp. Str

Pad 5

FX 8

Vla.

Solo

52

Bar. Tpt.

Bar. Tpt.

Perc.

Tub. B.

E. Gtr.

Tape Smp. Str

Pad 5

Vla.

Solo

3 3

6

3

T
A
B

? 0 3 ? ?

54 25

Bar. Tpt.

Bar. Tpt.

Perc.

Tub. B.

E. Gtr.

Tape Smp. Str

Pad 5

Vla.

Solo

56

Bar. Tpt.

Bar. Tpt.

Perc.

Tub. B.

E. Gtr.

Tape Smp. Str

Pad 5

Vla.

Solo

3

T
A
B

? 0 3

57 27

Bar. Tpt.

Bar. Tpt.

6

Perc.

Tub. B.

E. Gtr.

T
A
B

?

?

Tape Smp. Str

Pad 5

Vla.

Solo

58

Bar. Tpt.

Bar. Tpt.

Perc.

Tub. B.

Tape Smp. Str

Pad 5

Vla.

Solo

59

Bar. Tpt.

Bar. Tpt.

Perc.

Tub. B.

E. Gtr.

Tape Smp. Str

Pad 5

Vla.

Solo

61 Bar. Tpt.

Bar. Tpt.

Perc.

Tub. B.

Tape Smp. Str

Pad 5

Vla.

Solo

62

Bar. Tpt.

Bar. Tpt.

Perc.

Tub. B.

Tape Smp. Str

Pad 5

Vla.

Solo

63

Bar. Tpt.

Bar. Tpt.

Perc.

Tub. B.

E. Gtr.

Perc. Organ

Rev. Cym.

Tape Smp. Str

Lead 8

Pad 5

FX 1

FX 5

FX 8

Vla.

Solo

Baroque Trumpet

Alphaville - Forever young

♩ = 67,000031

50

53

55

57

58

60

62

63

Baroque Trumpet

Alphaville - Forever young

♩ = 67,000031

50

53

56

59

62

Alphaville - Forever young

Percussion

♩ = 67,000031

13 2 8

26

30

35

39

42

45

48

51

54

V.S.

2

Percussion

57

60

62

Tubular Bells

Alphaville - Forever young

♩ = 67,000031

17

23

12

40

47

54

60

Alphaville - Forever young

7-string Electric Guitar

♩ = 67,000031

2

15

21

E
 B
 T G
 A D
 B A
 E
 A

? ? ? ? ? ? ? ? ?

26

T
 A
 B

? 5 3 ? ? ? ? ? ? ? ? ? ? 5 3

30

T
 A
 B

? ? 3 3 3 3 ? 3 2 5 0 0 0 0 ? ? 0 3 ? ? ? ? ? ? ? 0 5

33

T
 A
 B

? ? ? ? 0 0 3 2 3 3 3 3 ? 3 2 5 0 0 0 0 ? ? 0 3

36

T
 A
 B

? ? ? ? ? ? 0 5 ? ? ? ? 0 0 3 2 3 3 3 3 ? 3 2 5

39

T
 A
 B

0 0 0 0 ? ? 0 3 ? ? ? ? ? ? ? 0 5 ? ? ? ? ? 0 0 0 ?

43

T
 A
 B

? ? ? 2 5 ? ? ? ? 0 3 ? ? ? 0 5 ? ? 2 5 2

47

T
 A
 B

? ? ? 2 5 ? ? ? ? 0 3 ? ? ? 0 5 ? ? 2 5 2

51

T
 A
 B

? ? ? 2 5 ? ? ? ? 0 3 ? ? ? 0 5

55

T
 A
 B

? 2 5 ? 0 3 ? ?

2 55

7-string Electric Guitar

T
A
B

? 2 5 ? 0 3 ? ?

59

T
A
B

? 2 5 ? 0 3 **3**

Percussive Organ

Alphaville - Forever young

~~Forever young, the first of the first year young.~~
~~Ever young, the first of the first year young.~~
~~Ever young, the first of the first year young.~~
~~Ever young, the first of the first year young.~~
Forever young, the first of the first year young.
Ever young, the first of the first year young.
Ever young, the first of the first year young.
Ever young, the first of the first year young.

8

14

21

25

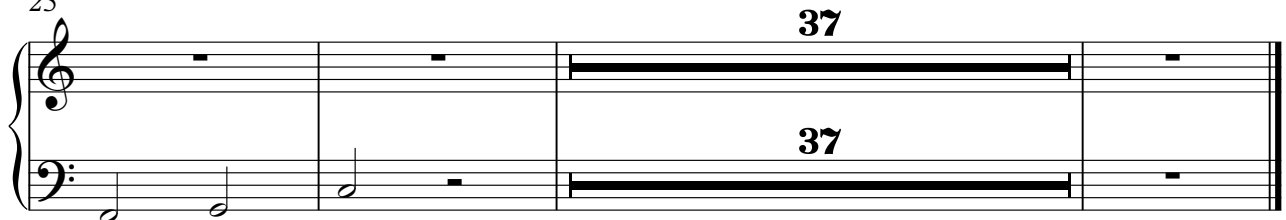

Reverse Cymbals

Alphaville - Forever young

♩ = 67,000031

12 17

32

29

Alphaville - Forever young

Tape Sampler Keyboard [Strings]

♩ = 67,000031

12

18

25

32

39

46

V.S.

2

Tape Sampler Keyboard [Strings]

52

58

62

Lead 8 (Bass + Lead)

Alphaville - Forever young

♩ = 67,000031

26

29

31

33

35

37

39

25

♩ = 67,000031

7
13
19
25
32
39
45
51
57

2

Pad 5 (Bowed)

61

FX 1 (Rain)

Alphaville - Forever young

♩ = 67,000031

2

7

7

5

58

♩ = 67,000031

2

6

2

10

3

16

18

45

♩ = 67,000031

5

8

11

14

17

20

23

26

29

32

V.S.

35

38

41

44

47

50

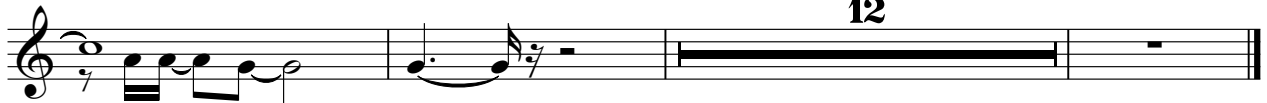

12

Viola

Alphaville - Forever young

♩ = 67,000031

13

18

25

11

41

48

55

60

Alphaville - Forever young

Solo

♩ = 67,000031

12

17

22

28

34

40

46

51

57

61