

Matchbox 20 - Downfall

5.5"
4.1,00
Verse 1

♩ = 129,000076

maybe I should now, there starting to get better! na why bother :-)

9

Vocal

Drums

Piano

Bass

12

Harmony

Vocal

Drums

Piano

Lead Guitar

Bass

15

Harmony

Vocal

Drums

Piano

Lead Guitar

Rhythm Guitar

Bass

35.3"
20.1.00
chorus

18

Harmony

Vocal

Drums

Piano

Lead Guitar

Rhythm Guitar

Bass

Fast Organ

21

Harmony

Vocal

Drums

Rhythm Guitar

Bass

Fast Organ

24

Vocal

Drums

Rhythm Guitar

Bass

Fast Organ

27

Vocal

Drums

Lead Guitar

Rhythm Guitar

Bass

Fast Organ

30

Vocal

Drums

Lead Guitar

Rhythm Guitar

Bass

Fast Organ

33

Vocal

Drums

Piano

Lead Guitar

Rhythm Guitar

Bass

Fast Organ

37

Harmony

Vocal

Drums

Piano

Rhythm Guitar

Bass

40

Harmony
Vocal
Drums
Piano
Rhythm Guitar
Bass

43

Vocal
Drums
Piano
Lead Guitar
Rhythm Guitar
Bass

46

Harmony

Vocal

Drums

Piano

Lead Guitar

Rhythm Guitar

Bass

49

Vocal

Drums

Piano

Lead Guitar

Rhythm Guitar

Bass

1'34.8"
52.1.00
chorus

52

Harmony

Vocal

Drums

Rhythm Guitar

Bass

Fast Organ

55

Harmony

Vocal

Drums

Rhythm Guitar

Bass

Fast Organ

58

Harmony

Vocal

Drums

Rhythm Guitar

Bass

Fast Organ

61

Harmony

Vocal

Drums

Lead Guitar

Rhythm Guitar

Bass

Fast Organ

64

Vocal

Drums

Lead Guitar

Rhythm Guitar

Bass

Fast Organ

2'04.6"
68.1,00
middle 8

68

Harmony

Harmony

Vocal

Drums

Piano

Bass

73

Harmony
Harmony
Vocal
Drums
Piano
Bass

77

Harmony
Drums
Piano
Bass

81

Harmony

Harmony

Vocal

Drums

Piano

Bass

85

Harmony

Harmony

Vocal

Piano

89

Harmony

Harmony

Vocal

Drums

Piano

Bass

93

♩ = 130,000137

Harmony

Harmony

Vocal

Drums

Piano

Bass

96

Harmony

Harmony

Vocal

Drums

Piano

Rhythm Guitar

Bass

Fast Organ

99

Harmony

Harmony

Drums

Piano

Rhythm Guitar

Bass

Fast Organ

3'09.6"
103.1,00
outro

102

Harmony

Harmony

Vocal

Drums

Piano

Rhythm Guitar

Bass

Fast Organ

105

Harmony

Harmony

Vocal

Drums

Piano

Rhythm Guitar

Bass

Fast Organ

108

Harmony

Harmony

Vocal

Drums

Piano

Rhythm Guitar

Bass

Fast Organ

111

Harmony

Harmony

Vocal

Drums

Piano

Rhythm Guitar

Bass

Fast Organ

114

Harmony
Harmony
Vocal
Drums
Piano
Rhythm Guitar
Bass
Fast Organ

117

Harmony
Harmony
Vocal
Drums
Piano
Rhythm Guitar
Bass
Fast Organ

120

Harmony

Harmony

Vocal

Drums

Piano

Rhythm Guitar

Bass

Fast Organ

123

Harmony

Harmony

Vocal

Drums

Piano

Rhythm Guitar

Bass

Fast Organ

126

Harmony

Harmony

Drums

Piano

Rhythm Guitar

Bass

Fast Organ

129

Harmony

Harmony

Drums

Piano

Rhythm Guitar

Bass

Fast Organ

132

Drums

Piano

Rhythm Guitar

Bass

Fast Organ

Matchbox 20 - Downfall

Harmony

♩ = 129,000076

13 4

21

15

40

6 4

53

7

58

7

63

5

71

7

maybe I should now, there starting to get better! na why bother :-)

76

82

88

93

$\text{♩} = 130,000137$

99

105

111

117

123

128

Matchbox 20 - Downfall

Harmony

♩ = 129,000076

69

74

6

85

91

♩ = 130,000137

98

104

110

116

122

127

3

maybe I should now, there starting to get better! na why bother :-)

Matchbox 20 - Downfall

Vocal

♩ = 129,000076

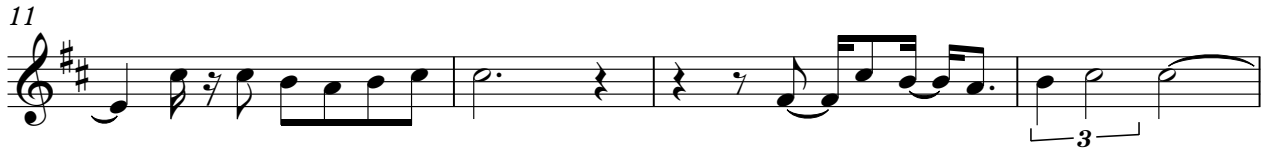

maybe I should now, there starting to get better! na why bother :-)

V.S.

44

48

52

57

61

65

75

84

88

92

♩ = 130,000137

97

4

105

3

109

3

113

3

117

121

11

Matchbox 20 - Downfall

Drums

♩ = 129,000076

3

6

9

12

15

18

22

27

31

35

maybe I should now, there starting to get better! na why bother :-)

V.S.

Drums

38

41

44

47

50

54

59

63

67

72

78 

81 

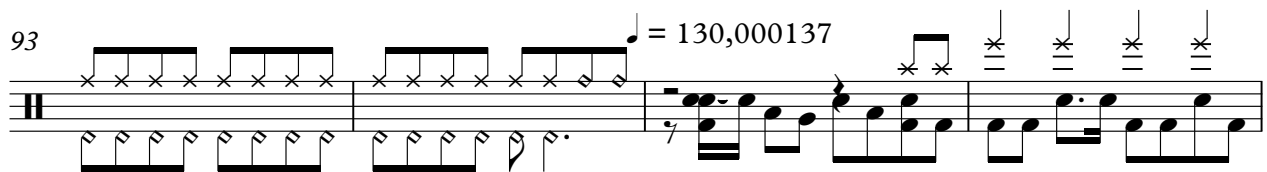
93 

97 

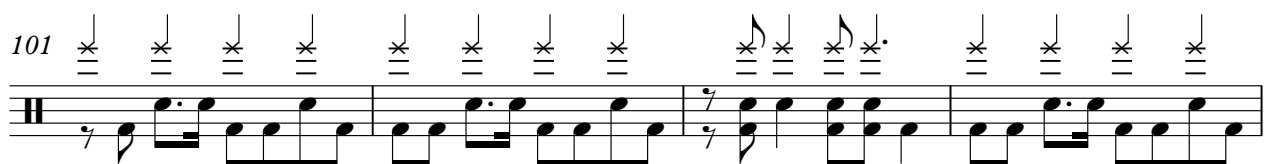
101 

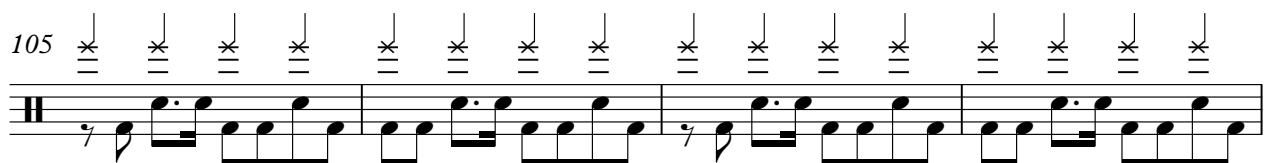
105 

109 

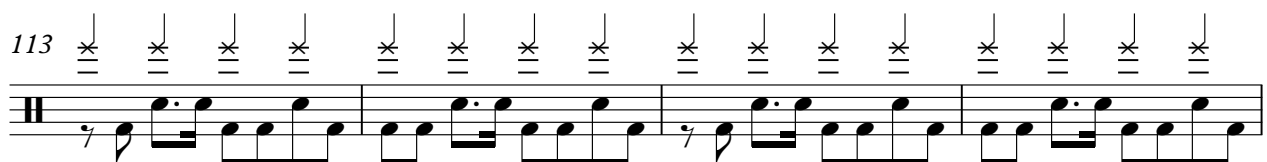
113 

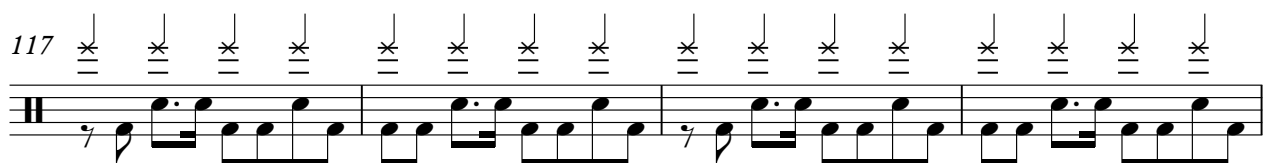
117 

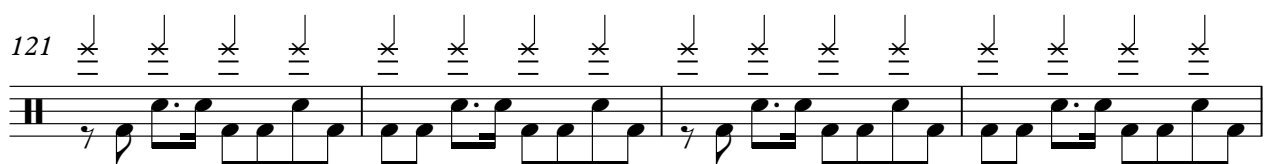
121 

V.S.

4

Drums

125

128

132

Piano

Matchbox 20 - Downfall

♩ = 129,000076

10

16

36

44

48

maybe I should now, there starting to get better! na why bother :-)

68

74

80

87

94

$\text{♩} = 130,000137$

101

108

114

121

128

Matchbox 20 - Downfall

Lead Guitar

♩ = 129,000076

11

17

9

31

36

8

49

9

63

66

29

♩ = 130,000137

40

maybe I should now, there starting to get better! na why bother :-)

♩ = 129,000076 **16**

20

24

28

32

37

41

45

48

maybe I should now, there starting to get better! na why bother :-)

52

56

60

64

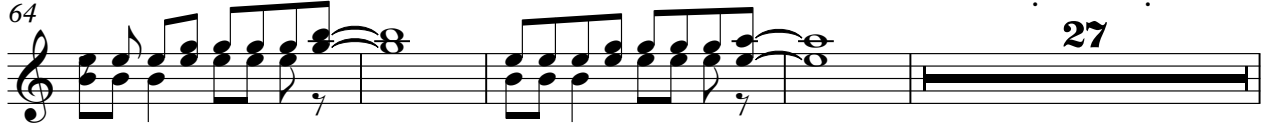

27

95 ♩ = 130,000137

100

104

108

112

116

120

124

128

131

Matchbox 20 - Downfall

Bass

♩ = 129,000076

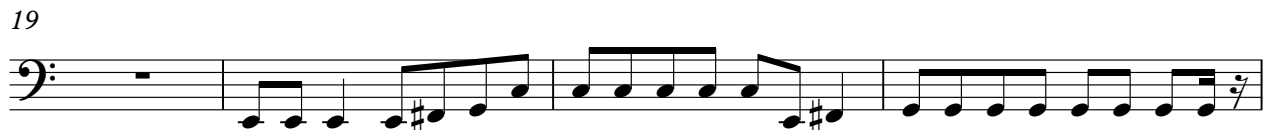

maybe I should now, there starting to get better! na why bother :-)

V.S.

43

47

51

55

59

63

67

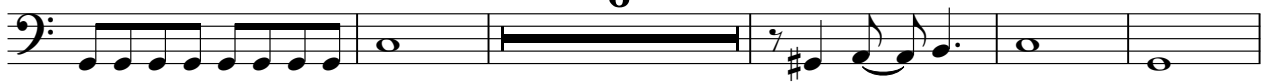

78

92

♩ = 130,000137

96

100

104

108

112

116

120

124

128

131

Pipe Organ

Matchbox 20 - Downfall

♩ = 129,000076

2 2

5 90 130,000137 40

5 90 130,000137 40

maybe I should now, there starting to get better! na why bother :-)

Fast Organ

Matchbox 20 - Downfall

♩ = 129,000076

19

26

34

16

55

61

68

27

♩ = 130,000137

99

104

110

116

maybe I should now, there starting to get better! na why bother :-)

V.S.

Fast Organ

121

126

130
