

Bangles - flame 1

♩ = 88,000023

7

drums

drumtrix

Bass

Melody

Piano akkord

10

drums

drumtrix

Bass

Melody

Piano akkord

Akkorder

13

drums

drumtrix

Fill in

Bass

Melody

Piano akkord

Akkorder

==

16

drums

drumtrix

Bass

Melody

Piano akkord

Akkorder

19

drums

drumtrix

Bass

Melody

Piano akkord

Akkorder

22

drums

drumtrix

Fill in

Bass

Melody

Piano akkord

Akkorder

Akkord (ref)

25

drums

drumtrix

Bass

Melody

Piano akkord

Akkord (ref)

28

drums

drumtrix

Fill in

Bass

Melody

Piano akkord

Intropiano

Akkord (ref)

31

drums

drumtrix

Bass

Piano akkord

Intropiano

Akkord (ref)

33

drums

drumtrix

Fill in

Bass

Piano akkord

Intropiano

Akkord (ref)

35

drums

drumtrix

Fill in

Bass

Melody

Piano akkord

Akkord (ref)

37

drums

drumtrix

Bass

Melody

Piano akkord

Akkord (ref)

40

43

drums

drumtrix

Bass

Melody

Piano akkord

Akkorder

46

drums

drumtrix

Bass

Melody

Piano akkord

Akkorder

49

drums

drumtrix

Fill in

Bass

Melody

Piano akkord

Akkorder

This section of the score covers measures 49 to 51. It features a drum part with a consistent rhythmic pattern. The drumtrix part includes various percussion symbols like 'x' and 'o'. The bass line starts with a triplet of eighth notes. The melody is written in a treble clef with eighth and quarter notes. The piano accompaniment consists of chords in the bass clef. The chord chart below shows the harmonic structure for these measures.

52

drums

drumtrix

Bass

Melody

Piano akkord

Akkorder

This section of the score covers measures 52 to 54. The drum part continues with the same rhythmic pattern. The drumtrix part has a more active pattern with 'x' and 'o' symbols. The bass line features a steady eighth-note rhythm. The melody is in the treble clef with eighth notes. The piano accompaniment shows chords in the bass clef. The chord chart below provides the harmonic details for these measures.

55

drums

drumtrix

Bass

Melody

Piano akkord

Akkorder

58

drums

drumtrix

Fill in

Bass

Melody

Piano akkord

Akkorder

Bangles - flame 1

drums

♩ = 88,000023

2

7

12

17

22

27

32

37

42

47

V.S.

2

drums

52

56

Bangles - flame 1

♩ = 88,000023

4

5

9

13

17

21

25

29

33

37

2

drumtrix

41

45

49

53

57

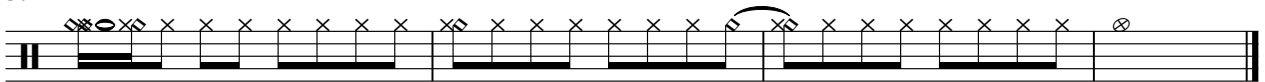

Bangles - flame 1

Fill in

♩ = 88,000023

3 8

15

7 5 5

31

3 4

41

8 8

51

7 7 7

Percussion

Bangles - flame 1

♩ = 88,000023

4

55

Bangles - flame 1

Melody

♩ = 88,000023

4

4

3

3

8

12

16

20

24

27

5

35

38

42

46

50

54

57

Bangles - flame 1

Piano akkord

♩ = 88,000023

4

4/4

9

14

19

24

30

36

41

46

V.S.

♩ = 88,000023

11

16

22

19

45

50

56

