

Bangles - flame 2

♩ = 80,000000

Organ1/SqrWve

Organ 1

Organ 1

Square Wave

♩ = 80,000000

SqrWve/Pno1

4

Organ1/SqrWve

Organ 1

Organ 1

Square Wave

SqrWve/Pno1

7

Organ1/SqrWve

Organ 1

Organ 1

Square Wave

SqrWve/Pno1

10

Organ1/SqrWve

Organ 1

Organ 1

Square Wave

SqrWve/Pno1

13

Organ1/SqrWve

Organ 1

Organ 1

Square Wave

SqrWve/Pno1

Organ1/SqrWve

Organ 1

Organ 1

Square Wave

SqrWve/Pno1

Organ1/SqrWve

Organ 1

Organ 1

Square Wave

SqrWve/Pno1

22

Organ1/SqrWve

Organ 1

Organ 1

Square Wave

SqrWve/Pno1

24

Organ1/SqrWve

Organ 1

Organ 1

Square Wave

SqrWve/Pno1

Organ1/SqrWve

Organ 1

Organ 1

Square Wave

SqrWve/Pno1

30

Organ1/SqrWve

Organ 1

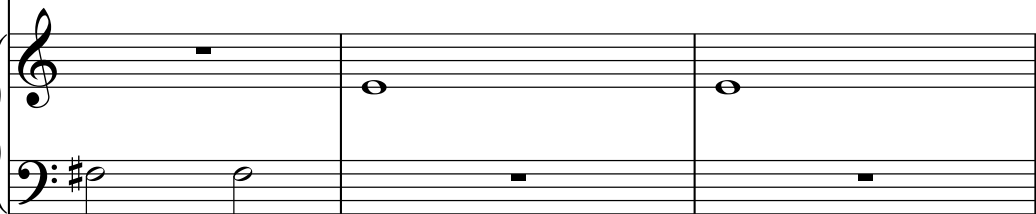

Organ 1

Square Wave

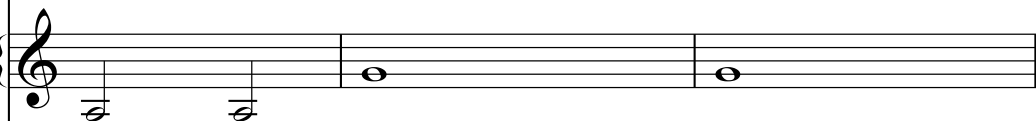

SqrWve/Pno1

33

Organ1/SqrWve

Organ 1

Organ 1

Square Wave

SqrWve/Pno1

Detailed description of the musical score: The score is for five staves, each with a different instrument. The first staff, 'Organ1/SqrWve', has a treble clef with rests in all three measures and a bass clef with eighth notes: G4, A4, B4, C5, D5, E5, F5, G5, A5, B5, C6. The second staff, 'Organ 1', has a treble clef with quarter notes: G4, A4, B4, C5, D5, E5, F5, G5, A5, B5, C6 and a bass clef with half notes: G3, A3, B3, C4, D4, E4, F4, G4, A4, B4, C5. The third staff, 'Organ 1', has a treble clef with eighth notes: G4, A4, B4, C5, D5, E5, F5, G5, A5, B5, C6. The fourth staff, 'Square Wave', has a treble clef with quarter notes: G4, A4, B4, C5, D5, E5, F5, G5, A5, B5, C6. The fifth staff, 'SqrWve/Pno1', has a treble clef with eighth notes: G4, A4, B4, C5, D5, E5, F5, G5, A5, B5, C6.

36

Organ1/SqrWve

Organ 1

Organ 1

Square Wave

SqrWve/Pno1

39

Organ1/SqrWve

Organ 1

Organ 1

Square Wave

SqrWve/Pno1

42

Organ1/SqrWve

Organ 1

Organ 1

Square Wave

SqrWve/Pno1

45

Organ1/SqrWve

Organ 1

Organ 1

Square Wave

SqrWve/Pno1

48

Organ1/SqrWve

Organ 1

Organ 1

Square Wave

SqrWve/Pno1

Organ1/SqrWve

Organ 1

Organ 1

Square Wave

SqrWve/Pno1

Organ1/SqrWve

Organ 1

Organ 1

Square Wave

SqrWve/Pno1

56

Organ1/SqrWve

Organ 1

Organ 1

Square Wave

SqrWve/Pno1

♩ = 80,000000

6

11

16

21

26

31

35

V.S.

2

Organ1/SqrWve

40

45

50

54

Organ 1

Bangles - flame 2

♩ = 80,000000

6

13

20

27

34

V.S.

41

48

53

Organ 1

Bangles - flame 2

♩ = 80,000000

2

7

12

16

21

25

30

34

38

43

V.S.

2

Organ 1

48

52

55

Square Wave

Bangles - flame 2

♩ = 80,000000

♩ = 80,000000

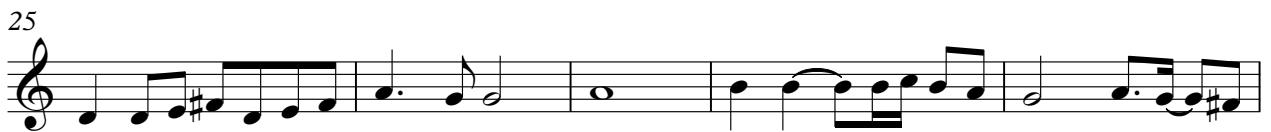

2

SqrWve/Pno1

48

52

55

