

♩ = 123,000221

Ocarina

Panpipes

Percussion

Jazz Guitar

Electric Guitar

Electric Guitar

7-string Electric Guitar

Pedal Steel Guitar

Fretless Electric Bass

Fretless Electric Bass

Alto

♩ = 123,000221

Rock Organ

Solo

NIXWIEBE

5

Pan.

J. Gtr.

P. S. Gtr.

9

Pan.

J. Gtr.

P. S. Gtr.

13

Pan.

J. Gtr.

P. S. Gtr.

17

Pan.

Perc.

J. Gtr.

E. Gtr.

E. Gtr.

P. S. Gtr.

E. Bass

22

Pan.

Perc.

J. Gtr.

E. Gtr.

E. Gtr.

P. S. Gtr.

E. Bass

26

Pan.

Perc.

E. Gtr.

P. S. Gtr.

E. Bass

30

Pan.

Perc.

E. Gtr.

P. S. Gtr.

E. Bass

34

Pan.

Perc.

E. Gtr.

P. S. Gtr.

E. Bass

38

Pan. Perc. E. Gtr. E. Gtr. P. S. Gtr. E. Bass A. Solo

42

Pan. Perc. E. Gtr. E. Gtr. P. S. Gtr. E. Bass A. Solo

46

Pan.

Perc.

E. Gtr.

E. Gtr.

P. S. Gtr.

E. Bass

A.

Solo

50

Pan.

Perc.

E. Gtr.

E. Gtr.

P. S. Gtr.

E. Bass

A.

Solo

54

59

63

67

71

Pan. Perc. E. Gtr. P. S. Gtr. E. Bass A. Solo

75

Pan. Perc. E. Gtr. E. Gtr. P. S. Gtr. E. Bass A. Solo

79

Pan.

Perc.

E. Gtr.

E. Gtr.

P. S. Gtr.

E. Bass

A.

Solo

83

Pan.

Perc.

E. Gtr.

E. Gtr.

P. S. Gtr.

E. Bass

A.

Solo

87

Pan. Perc. E. Gtr. P. S. Gtr. E. Bass A. Solo

91

Oc. Pan. Perc. E. Gtr. P. S. Gtr. E. Bass Organ

96

Oc.

Pan.

E. Gtr.

P. S. Gtr.

E. Bass

E. Bass

Organ

100

Pan.

Perc.

E. Gtr.

E. Bass

103

Pan.

Perc.

E. Gtr.

E. Bass

106

Pan.

Perc.

E. Gtr.

E. Gtr.

E. Gtr.

P. S. Gtr.

E. Bass

E. Bass

A.

Solo

110

Pan.

Perc.

E. Gtr.

E. Gtr.

E. Gtr.

P. S. Gtr.

E. Bass

A.

Solo

114

Pan.

Perc.

E. Gtr.

E. Gtr.

E. Gtr.

P. S. Gtr.

E. Bass

A.

Solo

118

Pan.

Perc.

E. Gtr.

E. Gtr.

E. Gtr.

P. S. Gtr.

E. Bass

A.

Solo

120

Oc.

Pan.

Perc.

J. Gtr.

E. Gtr.

E. Gtr.

E. Gtr.

P. S. Gtr.

E. Bass

E. Bass

A.

Organ

# Panpipes

♩ = 123,000221

50

60

64

69

73

79

84

91

95

100

Panpipes

106

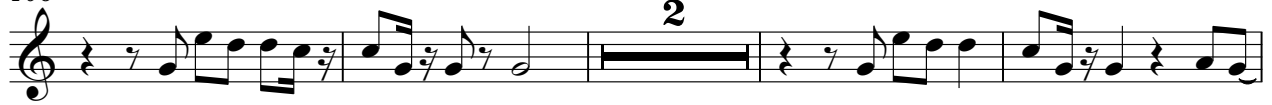

112

117

65

70

74

78

83

87

92

**10**

106

110

114

Percussion

3

118

120

# Jazz Guitar

♩ = 123,000221

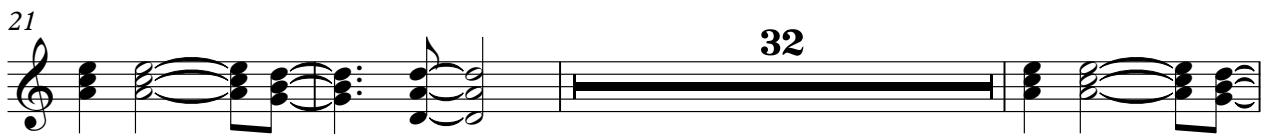

# Electric Guitar

♩ = 123,000221

**18**

**22**

**32**

**57**

**49**

**110**

**117**

# Electric Guitar

♩ = 123,000221

39

44

50

21

76

82

89

17

111

117

# 7-string Electric Guitar

♩ = 123,000221

**17**

E																			
T																			
A																			
B																			
E																			
A																			

22

T	0	0	0																
A	0	0	0	4	4	4	2	2	0	0	4	4	2	2	2	2	2	2	2
B	3	3	3	2	2	2	0	0	3	3	2	2	1	1	1	1	0	0	0

27

T	2	2	0	0									1	1					
A	2	2	0	0	4	4	2	2	2	2	2	2	0	0	2	2	2	2	2
B	0	0	3	3	2	2	1	0	1	1	1	0	3	3	0	0	0	0	0

33

T	0	0	3	3	3	3							1	1					
A	0	0	2	2	2	2	3	3	3	3	2	2	0	0	0	0	0	0	0
B	3	3					1	1	3	3	0	0	3	3	3	3	3	3	3

38

T	0	0	0	1									1	1					
A	0	0	0	0	0	0	2	2	0	0	0	0	0	0	0	0	0	0	0
B	3	3	3	3	3	3	0	0	3	3	3	3	3	3	3	3	3	3	3

45

T	2	2	0	0	1								1	1					
A	2	2	0	0	0	0	2	2	0	0	0	0	0	0	0	0	0	0	0
B	0	0	3	3	3	3	0	0	3	3	3	3	3	3	3	3	3	3	3

53

T	2	2	0	0															
A	2	2	0	0	2	2	2	2	0	0	4	4	2	2	2	2	2	2	0
B	0	0	3	3	0	0	0	0	3	3	2	2	0	0	0	0	0	0	3

58

T	0	0	0																
A	0	0	0	4	4	4	2	2	0	0	4	4	2	2	2	2	2	2	2
B	3	3	3	2	2	2	0	0	3	3	2	2	1	1	1	1	0	0	0

63

T	2	2	0	0									1	1					
A	2	2	0	0	4	4	2	2	2	2	2	2	0	0	2	2	2	2	2
B	0	0	3	3	2	2	1	0	0	0	0	0	3	3	0	0	0	0	0

69

T	0	0	3	3	3	3							1	1					
A	0	0	2	2	2	2	2	2	0	0	2	2	0	0	0	0	0	0	0
B	3	3					1	1	3	3	0	0	3	3	3	3	3	3	3

V.S.

T	0	0	0	1	0	0	0	0	1	0	0
A	0	0	0	0	0	2	2	0	0	0	0
B	3	3	3	3	3	0	0	3	3	3	3

81

T				1	0	0	2	2	0	0	1	0
A	2	2	0	0	0	0	2	2	0	0	0	0
B	0	0	3	3	3	3	0	0	3	3	3	3

89

7

T				1															
A	2	2	0	0															
B	0	0	3	3								3	3	3	3	3	3	3	3

100

T																		
A																		
B	3	3	3	3	3	3	3	1	1	1	1	1	1	1	1	0	8	?

102

T																		
A																		
B	3	3	3	3	3	3	3	3	3	3	3	3	3	3	3	3	3	3

104

T																		
A																		
B	3	3	3	3	3	3	3	1	1	1	1	1	1	1	1	0	8	?

106

T						1	1	1	0	2	2	0	0	1
A						0	0	0	0	0	0	0	0	0
B	3	3	3	3	3	3	3	3	3	0	0	3	3	3

112

T	0					1	0	0	2	2	0	0
A	0	2	2	0	0	0	0	0	0	2	2	0
B	3	0	0	3	3	3	3	3	3	0	0	3

118

T	0					1	2	2	0	0
A	0					0	0	0	0	0
B	3	3				3	0	0	3	3

# Pedal Steel Guitar

♩ = 123,000221

5

8

10

13

15

17

4

## Pedal Steel Guitar

23

25

27

30

32

35

38

40

42

44

Pedal Steel Guitar

3

V.S.

Pedal Steel Guitar

Pedal Steel Guitar

97

8

107

110

112

114

116

118

120

# Fretless Electric Bass

♩ = 123,000221

18

23

27

32

37

42

47

51

55

59

V.S.

63

68

73

78

83

87

93

107

111

115

# Fretless Electric Bass

♩ = 123,000221

98

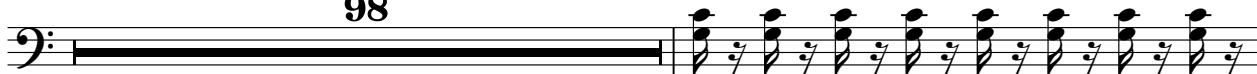

100

102

104

106

15

Alto

♩ = 123,000221

37 2

42

46

50 22

75 2

80

84

88 18

108 2

# Rock Organ

♩ = 123,000221

90

90

95

23

23

Solo

♩ = 123,000221  
NIXWIEBE

37

2

43

49

22

3

75

2

82

88

18

3

2

111

116

3