

Bap - Verdammt Lang Her

MELODY

E.PIANO

♩ = 120,000000

MELODY

E.PIANO

10

MELODY

E.PIANO

18

MELODY

E.PIANO

WARM PAD

25

MELODY <sup>32</sup>

E.PIANO

WARM PAD

||

MELODY <sup>39</sup>

E.PIANO

WARM PAD

||

MELODY <sup>46</sup>

E.PIANO

WARM PAD

||

CLARINET <sup>52</sup>

OVERDRIVE

CLEAN GTR

E.PIANO

WARM PAD

56

CLARINET

DRUMS

OVERDRIVE

CLEAN GTR

GTHARMONIC

FINGERDBAS

E.PIANO

WARM PAD

60

CLARINET

MELODY

DRUMS

OVERDRIVE

CLEAN GTR

GTHARMONIC

FINGERDBAS

E.PIANO

WARM PAD

64

CLARINET

MELODY

DRUMS

OVERDRIVE

CLEAN GTR

GTHARMONIC

FINGERDBAS

E.PIANO

WARM PAD

68

CLARINET

MELODY

DRUMS

OVERDRIVE

CLEAN GTR

GTHARMONIC

FINGERDBAS

E.PIANO

WARM PAD

72

CLARINET

MELODY

DRUMS

OVERDRIVE

CLEAN GTR

GTHARMONIC

FINGERDBAS

E.PIANO

WARM PAD

76

MELODY

DRUMS

OVERDRIVE

CLEAN GTR

FINGERDBAS

E.PIANO

WARM PAD

81

CLARINET

MELODY

DRUMS

OVERDRIVE

CLEAN GTR

FINGERDBAS

E.PIANO

WARM PAD

85

CLARINET

MELODY

DRUMS

OVERDRIVE

CLEAN GTR

GTHARMONIC

FINGERDBAS

E.PIANO

WARM PAD

88

CLARINET

MELODY

DRUMS

OVERDRIVE

CLEAN GTR

FINGERDBAS

E.PIANO

WARM PAD

91

CLARINET

MELODY

DRUMS

OVERDRIVE

CLEAN GTR

GTHARMONIC

FINGERDBAS

E.PIANO

WARM PAD

95

CLARINET

MELODY

DRUMS

OVERDRIVE

CLEAN GTR

FINGERDBAS

E.PIANO

WARM PAD

98

CLARINET

MELODY

DRUMS

OVERDRIVE

CLEAN GTR

FINGERDBAS

E.PIANO

WARM PAD

102

MELODY

DRUMS

OVERDRIVE

CLEAN GTR

FINGERDBAS

E.PIANO

WARM PAD

107

MELODY

DRUMS

OVERDRIVE

CLEAN GTR

FINGERDBAS

E.PIANO

WARM PAD

112

MELODY

DRUMS

OVERDRIVE

CLEAN GTR

FINGERDBAS

E.PIANO

WARM PAD

117

CLARINET

MELODY

DRUMS

OVERDRIVE

CLEAN GTR

GTHARMONIC

FINGERDBAS

E.PIANO

WARM PAD

121

CLARINET

MELODY

DRUMS

OVERDRIVE

CLEAN GTR

GTHARMONIC

FINGERDBAS

E.PIANO

WARM PAD

125

CLARINET

MELODY

DRUMS

OVERDRIVE

CLEAN GTR

GTHARMONIC

FINGERDBAS

E.PIANO

WARM PAD

130

CLARINET  
MELODY  
DRUMS  
OVERDRIVE  
CLEAN GTR  
GTHARMONIC  
FINGERDBAS  
E.PIANO  
WARM PAD

134

CLARINET  
MELODY  
DRUMS  
OVERDRIVE  
CLEAN GTR  
FINGERDBAS  
E.PIANO  
WARM PAD

138

MELODY

DRUMS

OVERDRIVE

CLEAN GTR

FINGERDBAS

E.PIANO

WARM PAD

142

MELODY

DRUMS

OVERDRIVE

CLEAN GTR

FINGERDBAS

E.PIANO

WARM PAD

147

MELODY

DRUMS

OVERDRIVE

CLEAN GTR

FINGERDBAS

E.PIANO

WARM PAD

151

CLARINET

MELODY

DRUMS

OVERDRIVE

CLEAN GTR

GTHARMONIC

FINGERDBAS

E.PIANO

WARM PAD

155

CLARINET

MELODY

DRUMS

OVERDRIVE

CLEAN GTR

GTHARMONIC

FINGERDBAS

E.PIANO

WARM PAD

159

CLARINET

MELODY

DRUMS

OVERDRIVE

CLEAN GTR

FINGERDBAS

E.PIANO

WARM PAD

164

CLARINET

MELODY

DRUMS

OVERDRIVE

CLEAN GTR

GTHARMONIC

FINGERDBAS

E.PIANO

WARM PAD

168

CLARINET

MELODY

DRUMS

OVERDRIVE

CLEAN GTR

FINGERDBAS

E.PIANO

WARM PAD

172

CLARINET

MELODY

DRUMS

OVERDRIVE

CLEAN GTR

FINGERDBAS

E.PIANO

WARM PAD

176

MELODY

DRUMS

OVERDRIVE

CLEAN GTR

FINGERDBAS

E.PIANO

WARM PAD

180

MELODY

DRUMS

OVERDRIVE

CLEAN GTR

FINGERDBAS

E.PIANO

WARM PAD

185

MELODY

DRUMS

OVERDRIVE

CLEAN GTR

FINGERDBAS

E.PIANO

WARM PAD

190

MELODY

DRUMS

OVERDRIVE

CLEAN GTR

FINGERDBAS

E.PIANO

WARM PAD

195

MELODY

DRUMS

OVERDRIVE

CLEAN GTR

FINGERDBAS

E.PIANO

WARM PAD

200

MELODY

DRUMS

OVERDRIVE

CLEAN GTR

FINGERDBAS

E.PIANO

WARM PAD

205

MELODY

DRUMS

OVERDRIVE

CLEAN GTR

FINGERDBAS

E.PIANO

WARM PAD

210

MELODY

DRUMS

OVERDRIVE

CLEAN GTR

FINGERDBAS

E.PIANO

WARM PAD

213

CLARINET

MELODY

DRUMS

OVERDRIVE

CLEAN GTR

GTHARMONIC

FINGERDBAS

E.PIANO

WARM PAD

CLARINET

Bap - Verdammt Lang Her

♩ = 120,000000

51

58

67

76

89

98

119

128

134

2

CLARINET

153

161

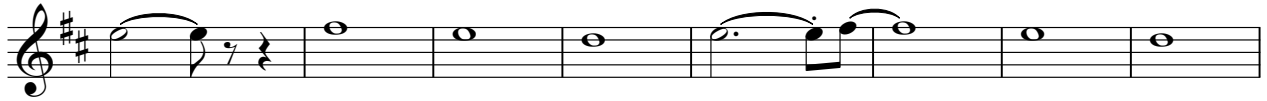

169

MELODY

Bap - Verdammt Lang Her

♩ = 120,000000

5

10

15

20

26

31

36

42

47

50

8

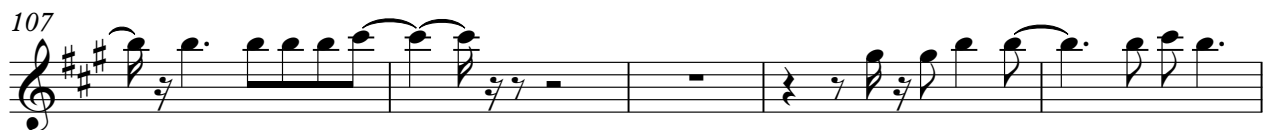
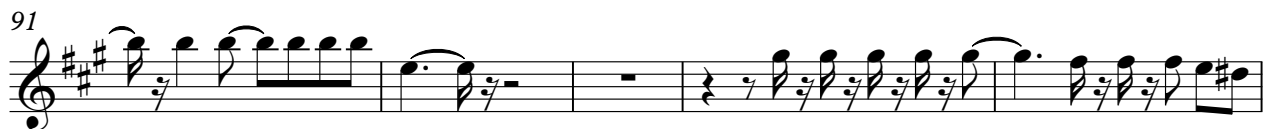
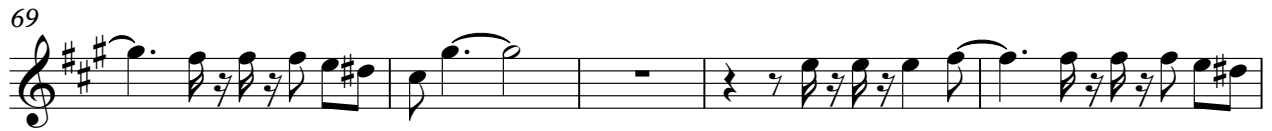

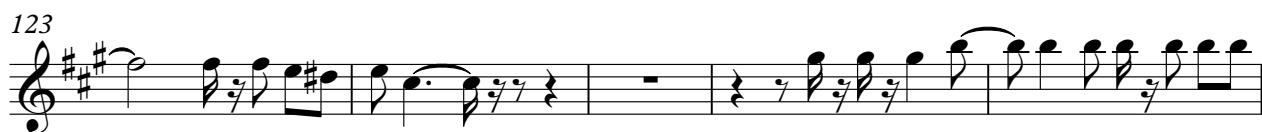
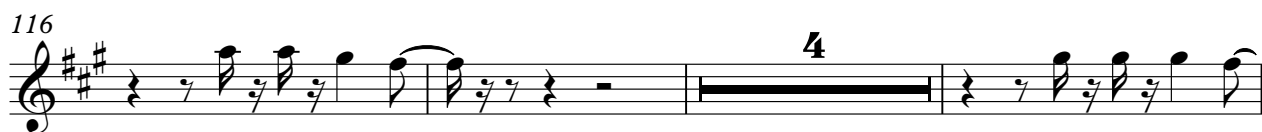

166

171

176

181

186

191

196

201

206

210

MELODY

213

DRUMS

Bap - Verdammt Lang Her

♩ = 120,000640

58

62

66

70

74

78

82

86

90

94

V.S.

DRUMS

98

102

106

110

114

118

122

126

130

134

DRUMS

138

142

146

150

154

158

162

166

170

174

V.S.

DRUMS

178

182

186

190

194

198

202

206

210

212

OVERDRIVE

Bap - Verdammt Lang Her

♩ = 120,000000

51

54

57

60

63

66

69

72

75

79

V.S.

116

120

123

127

130

133

136

140

145

150

V.S.

154

157

161

165

169

172

176

181

186

191

195

199

203

207

211

213

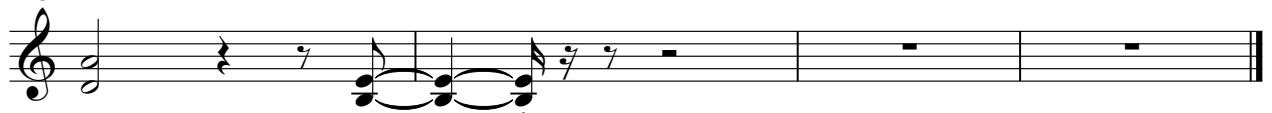

♩ = 120,000000

51

54

57

60

63

66

69

72

75

79

115

119

122

125

129

132

135

139

144

149

V.S.

153

156

160

164

168

171

174

180

185

189

193

197

201

205

209

212

GTHARMONIC

Bap - Verdammt Lang Her

♩ = 120,000000

FINGERDBAS

Bap - Verdammt Lang Her

♩ = 120,000640

58

62

65

68

71

74

77

81

84

87

V.S.

90

93

96

99

102

105

108

113

118

121

124

127

130

133

136

139

142

146

150

154

V.S.

157

160

163

166

169

172

175

178

182

186

190

194

198

202

206

210

213

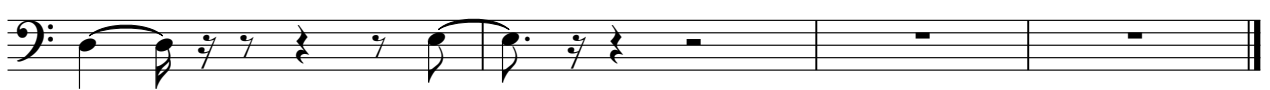

E.PIANO

Bap - Verdammt Lang Her

♩ = 120,000000

10

19

28

36

44

V.S.

52

59

67

75

84

92

100

108

115

123

132

140

V.S.

147

155

164

173

181

190

199

208

213

♩ = 120,000000

27

34

43

52

60

68

77

86

95

104

WARM PAD

112

120

129

138

146

154

163

172

180

187

WARM PAD

196

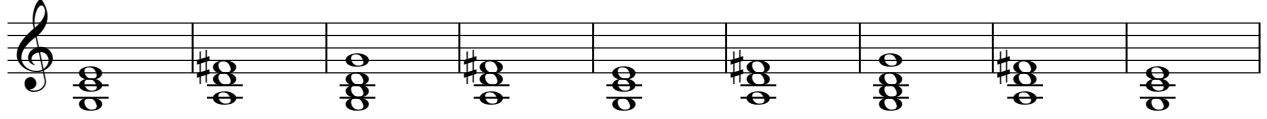

205

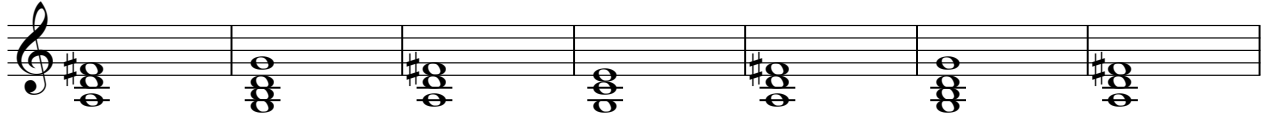

212

