

# Barabara Streisand - A Toutes Les Filles

♩ = 100,000000

Drums

Gtr Chrs

Gtr arpèges

Acc Gtr

Basse

Mute Gtr

Cymbale inversée

Fender Rhodes

Chant

Nappes

Choeur

Brightness

Acc Piano

♩ = 100,000000

4

Drums

Gtr Chrs

Basse

Nappes

Brightness

7

Drums

Basse

Nappes

Brightness

10

Drums

Acc Gtr

Basse

Mute Gtr

Fender Rhodes

Chant

13

Drums

Acc Gtr

Basse

Mute Gtr

Fender Rhodes

Chant

15

Drums

Acc Gtr

Basse

Mute Gtr

Fender Rhodes

Chant

17

Drums

Acc Gtr

Basse

Mute Gtr

Fender Rhodes

Chant

19

Drums

Gtr arpèges

Acc Gtr

Basse

Mute Gtr

Fender Rhodes

Chant

3

22

Drums

Acc Gtr

Basse

Mute Gtr

Fender Rhodes

Chant

24

Drums

Acc Gtr

Basse

Mute Gtr

Fender Rhodes

Chant

26

Drums

Acc Gtr

Basse

Mute Gtr

Fender Rhodes

Chant

28

Drums

Gtr arpèges

Acc Gtr

Basse

Mute Gtr

Fender Rhodes

Chant

30

Drums

Gtr arpèges

Basse

Chant

Nappes

32

Drums

Gtr arpèges

Basse

Chant

Nappes

34

Drums

Gtr arpèges

Basse

Chant

Nappes

36

Drums

Gtr arpèges

Basse

Chant

Nappes

38

Drums

Gtr arpèges

Basse

Chant

Nappes

40

Drums

Gtr arpèges

Basse

Chant

Nappes

42

Drums

Gtr arpèges

Basse

Chant

Nappes

44

Drums

Gtr arpèges

Basse

Chant

Nappes

Choeur

46

Drums

Gtr arpèges

Acc Gtr

Basse

Mute Gtr

Fender Rhodes

Chant

49

51

Drums

Acc Gtr

Basse

Mute Gtr

Fender Rhodes

Chant

53

Drums

Acc Gtr

Basse

Mute Gtr

Fender Rhodes

Chant

55

Drums

Gtr arpèges

Acc Gtr

Basse

Mute Gtr

Chant

57

Drums

Acc Gtr

Basse

Mute Gtr

Fender Rhodes

Chant

59

Drums

Acc Gtr

Basse

Mute Gtr

Fender Rhodes

Chant

61

Drums

Acc Gtr

Basse

Mute Gtr

Fender Rhodes

Chant

63

Drums

Gtr arpèges

Acc Gtr

Basse

Mute Gtr

Fender Rhodes

Chant

65

Drums

Gtr arpèges

Basse

Chant

Nappes

67

Drums

Gtr arpèges

Basse

Chant

Nappes

69

Drums

Gtr arpèges

Basse

Chant

Nappes

71

Drums

Gtr arpèges

Basse

Chant

Nappes

73

Drums

Gtr arpèges

Basse

Chant

Nappes

75

Drums

Gtr arpèges

Basse

Chant

Nappes

77

Drums

Gtr arpèges

Basse

Chant

Nappes

79

Drums

Gtr Chrs

Gtr arpèges

TAB

Basse

Chant

Nappes

Choeur

81

Drums

Gtr Chrs

Gtr arpèges

TAB

Basse

Nappes

83

Drums

Gtr Chrs

Gtr arpèges

Basse

Nappes

85

Drums

Gtr Chrs

Gtr arpèges

Basse

Nappes

87

Drums

Gtr Chrs

Gtr arpèges

Basse

Chant

Nappes

89

Drums

Gtr Chrs

Gtr arpèges

Basse

Chant

Nappes

91

Drums

Gtr arpèges

Basse

Chant

Nappes

93

Drums

Gtr arpèges

Basse

Chant

Nappes

95

Drums

Gtr arpèges

Basse

Chant

Nappes

97

Drums

Gtr arpèges

Basse

Chant

Nappes

99

Drums

Gtr arpèges

Basse

Chant

Nappes

101

Drums

Gtr arpèges

Basse

Chant

Nappes

103

Drums

Gtr arpèges

Basse

Chant

Nappes

Choeur

105

Drums

Gtr arpèges

Basse

Chant

♩ = 89,999954

107 ♩ = 69,999985 ♩ = 50,000000

Drums

Basse

Cymbale inversée

Chant

Nappes

♩ = 69,999985 ♩ = 50,000000

Acc Piano

# Barabara Streisand - A Toutes Les Filles

## Drums

♩ = 100,000000

5

9

14

18

23

27

31

34

37

V.S.

Drums

40

43

47

51

55

60

64

67

70

73

76

79

82

86

90

93

96

99

102

105

$\text{♩} = 89,999954$   $\text{♩} = 69,999980,000000$

# Barabara Streisand - A Toutes Les Filles

Gtr Chrs

♩ = 100,000000

3 4

12 9 15 9

47 24 7

81

83

85 3

87 6

96 9 3

♩ = 89,999954 ♩ = 69,999985 ♩ = 50,000000

# Barabara Streisand - A Toutes Les Filles

Gtr arpèges

♩ = 100,000000

9 8

22

7

32

35

38

41

43

46

7 8

T		0 2 2 0 2	0 2 0 0 0 2 0	0 2 3 3 2 3
A		2 0 2	2 2 2 2	4 4
B	0 4	2 0 0		

68

T	2	2 3 2 2	2 3 2	2 1 0 0 0 0 0
A		4 4	4 4	1 1 1 1 0
B				

70

T	0	0 0 0 0 2 2 2	0 0 0 0 0 0 0	0
A		1 1 0 0 2 2	2 2 2 2 1 1 1 1	0 2
B				0 4

73

T		0 2 2 0 2	0 2 0 0 2 0	2 3 3 2 3
A		2 2	2 2 2 2	4 4
B	0 0			

76

T	2	2 3 2 2	2 3 2	2 1 0 0 0 0 0
A		4 4	4 4	1 1 1 1 0
B				

78

T	0	0 0 0 0 0 0 0	0 2 2 2 2 2 2	0 0 1 0 0 0 0
A		1 1 0 0 1 1	2 2 2 2 2 2	1 1 1 1 1 1 2
B				

81

T		2 2 3 2 3	2 2 3 2 3	1 2 0 0 1 2 0 0
A	0 0	2 2	2 2	1 1 2 2
B				4 4

85

T	0	0 3 0	0 3 0	1 0 0 1 0 0
A			2 4 4	1 1 0
B			2 2	0

89

T		0 2 0 0 0 2 0	0 2 0 0 0 2 0	2 3 2 2 2 3 2
A		2 2 2 2	2 2 2 2	4 4 4 4
B				

92

T	2	2 3 2 2	2 3 2	2 0 0 0 0 0 0
A		4 4	4 4	1 1 1 1 0 0 2 2
B				

	0	0	0		0		0		0	2	2	0	2		0	2	0	0	0	2	0
T	2	2	2		0		0		0	2	2	0	2		0	2	0	0	0	2	0
A				2	2	2									2	2				2	2
B				0			4		2						0	0					

	0	2	3	3	2	3		2	2	3	2	2	2	3	2		2	1	0	0	0	0	1	1	0	0
T																										
A		4		4				4	4			4	4													
B																										

	0		0	0	0	0	0	0	0	0	0	0	0	0	0
T	0		1	1			1	1			0				
A															
B															

♩ = 89,999954 ♩ = 69,999985 **3** = 50,000000

	0	0		0	0	0	0	0	0	0	0	0	0	0	0
T	1		1	1	1	1	1	1	1	1	1	1	1	1	1
A	2		2	2	2	2	2	2	2	2	2	2	2	2	2
B															

Barabara Streisand - A Toutes Les Filles

Acc Gtr

♩ = 100,000000

10

15

21

27

7

38

9

51

57

62

7

73

23

9

3

♩ = 89,999954 ♩ = 69,999950

# Barabara Streisand - A Toutes Les Filles

Basse

♩ = 100,000000

3

9

15

20

26

31

34

36

39

42

V.S.

45

50

55

61

66

69

71

74

77

80

83

86

90

93

95

98

101

104

♩ = 89,999954 ♩ = 60,000086

Barabara Streisand - A Toutes Les Filles

Mute Gtr

♩ = 100,000000

10

13

15

17

19

23

25

27

29

7

9

48

50

52

54

57

59

61

63

73

♩ = 89,999954 ♩ = 69,500050

Cymbale inversée

Barabara Streisand - A Toutes Les Filles

♩ = 100,000000

9 9

22

15 9 24

72

23

97

♩ = 89,999954 ♩ = 69,9999800000

9

♩ = 100,000000

9

9

16

9

23

30

7

9

50

3

3

58

2

# Fender Rhodes

64

7 23

96

9 3

$\text{♩} = 89,999954$   $\text{♩} = 69,999985$   $\text{♩} = 50,000000$

# Barabara Streisand - A Toutes Les Filles

Chant

♩ = 100,000000

9

13

17

21

26

30

33

37

41

3

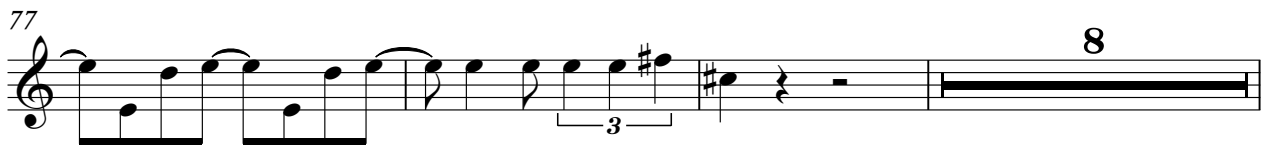

Chant

91

95

99

103

106 ♪ = 89,999954    ♪ = 69,999985    ♪ = 50,000000

Barabara Streisand - A Toutes Les Filles

Nappes

♩ = 100,000000

2

8

9

22

8

36

45

17

69

77

86

95

104

♩ = 89,999954

Barabara Streisand - A Toutes Les Filles

Choeur

♩ = 100,000000

9 9

22

15 6

45

24 6

79

15 6

103

♩ = 89,999954 ♩ = 69,9999650000

3

Brightness

Barabara Streisand - A Toutes Les Filles

$\text{♩} = 100,000000$

8

22

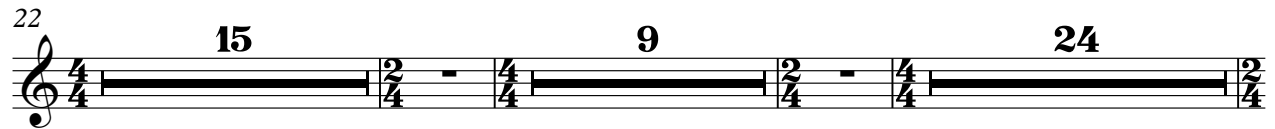

72

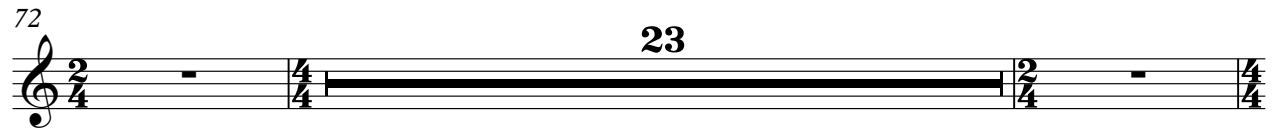

97

$\text{♩} = 89,999954$   $\text{♩} = 69,999985$   $\text{♩} = 50,000000$

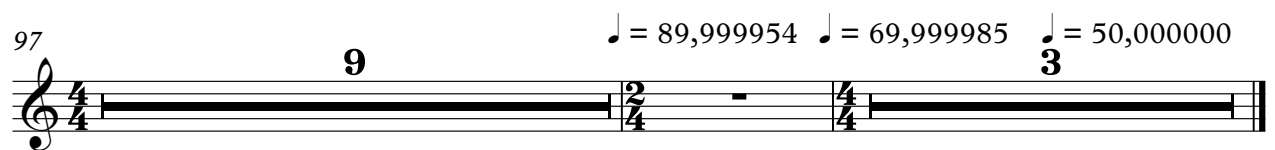

Acc Piano

# Barabara Streisand - A Toutes Les Filles

♩ = 100,000000

10 9 15

37

9 24

73

23 9

♩ = 89,999954 ♩ = 69,999985 ♩ = 50,000000

106

♯ ♯ ♯ ♯