

Barabara Streisand - Baby I'm Yours

♩ = 100,000000

Sax

Trombone

Trombone

Drums

Guitar

Bass

Piano

♩ = 100,000000

Strings

5

8

11

14

17

20

23

26

29

This musical score is for page 29 and includes the following parts:

31

34

37

41

44

47

Sax
Trombone
Trombone
Drums
Guitar
Bass
Piano

50

Sax
Trombone
Trombone
Drums
Guitar
Bass
Piano

Barabara Streisand - Baby I`m Yours

Sax

♩ = 100,000000

7

12

17

22

27

32

36

41

46

V.S.

2

Sax

50

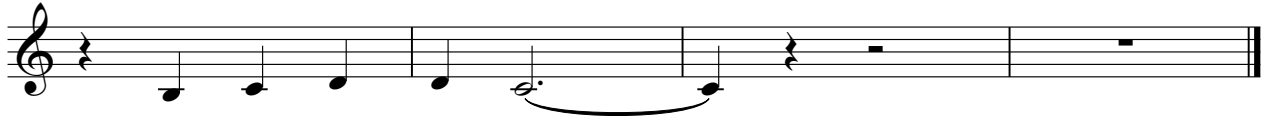

Trombone

Barabara Streisand - Baby I`m Yours

♩ = 100,000000

7

12

17

22

27

32

36

41

46

V.S.

2

Trombone

50

Trombone

Barabara Streisand - Baby I`m Yours

♩ = 100,000000

7

12

18

23

29

34

39

44

48

Barabara Streisand - Baby I`m Yours

Drums

♩ = 100,000000

6

10

14

18

22

26

30

34

38

V.S.

2

Drums

42

46

49

Barabara Streisand - Baby I`m Yours

Guitar

♩ = 100,000000

4

7

10

12

15

18

21

24

27

V.S.

30

33

36

40

43

46

49

51

Barabara Streisand - Baby I`m Yours

Bass

♩ = 100,000000

V.S.

2

Bass

50

Piano

Barabara Streisand - Baby I`m Yours

♩ = 100,000000

7

13

Measures 13-17 of the piano accompaniment. This section includes a prominent chordal texture in the right hand, with the left hand providing a supporting bass line.

18

24

30

V.S.

34

38

44

49

Barabara Streisand - Baby I`m Yours

Strings

♩ = 100,000000

24

31

37

15