

Barabara Streisand - Evergreen 3

$\text{♩} = 110,000107$

Whistle

Drums

Melody

Guitar

Bass

Strings

$\text{♩} = 110,000107$

Flute

4

Whistle
Drums
Guitar
Bass
Flute

7

Whistle
Drums
Melody
Guitar
Bass
Strings
Flute

10

Whistle

Drums

Melody

Guitar

Bass

Strings

Flute

13

Drums

Melody

Guitar

Bass

Strings

22

Whistle

Drums

Melody

Guitar

Bass

Strings

Flute

25

Drums

Melody

Guitar

Bass

Strings

28

Drums
Melody
Guitar
Bass
Strings

31

Whistle
Drums
Melody
Guitar
Bass
Strings
Flute

34

Whistle

Drums

Melody

Guitar

Bass

Strings

Flute

37

Whistle

Drums

Melody

Guitar

Bass

Strings

Flute

46

Drums

Melody

Guitar

Bass

Strings

49

Drums

Melody

Guitar

Bass

Strings

52

Drums

Melody

Guitar

Bass

Strings

55

Drums

Melody

Guitar

Bass

Strings

58

Drums

Melody

Guitar

Bass

Strings

61

Drums

Melody

Guitar

Bass

Strings

64

Drums

Melody

Guitar

Bass

Strings

67

Drums

Melody

Guitar

Bass

Strings

70

Drums

Melody

Guitar

Bass

Strings

73

Drums

Melody

Guitar

Bass

Strings

76

Drums

Melody

Guitar

Bass

Strings

79

Whistle

Drums

Melody

Guitar

Bass

Strings

Flute

82

Whistle

Drums

Melody

Guitar

Bass

Strings

Flute

84

Whistle

Drums

Melody

Guitar

Bass

Strings

Flute

Whistle

Barabara Streisand - Evergreen 3

♩ = 110,000107

7

16

23

36

41

82

Barabara Streisand - Evergreen 3

Drums

♩ = 110,000107

6

11

15

19

23

27

31

35

39

V.S.

43

47

51

55

59

63

67

71

75

79

Drums

83

Barabara Streisand - Evergreen 3

Melody

♩ = 110,000107

8

14

20

26

32

38

45

51

57

63

V.S.

2

Melody

69

75

80

Barabara Streisand - Evergreen 3

Guitar

♩ = 110,000107

4

8

12

16

19

23

27

31

34

V.S.

Barabara Streisand - Evergreen 3

Bass

♩ = 110,000107

10

19

28

37

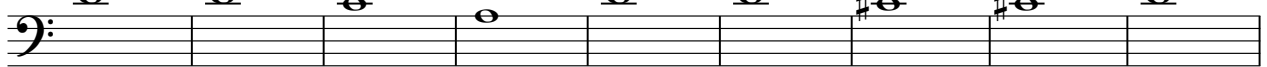

46

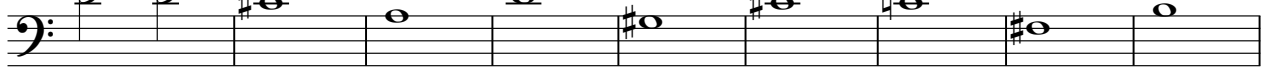

55

64

73

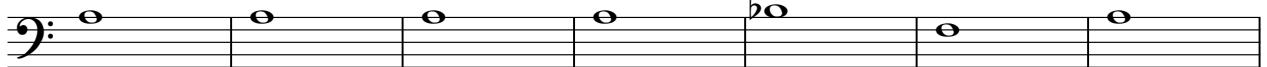

80

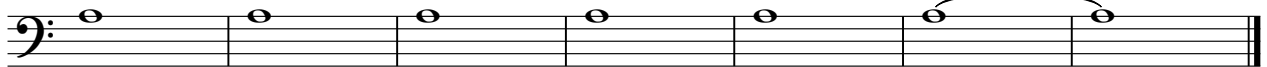

Barabara Streisand - Evergreen 3

Strings

♩ = 110,000107

8

16

24

32

39

48

56

65

72

79

V.S.

Flute

Barabara Streisand - Evergreen 3

♩ = 110,000107

7

16

23

36

41

82