

Barabara Streisand - L`aigle Noir

♩ = 82,999947
(Barbara ; Ed Warner C.M.F.)

Melodie 4

Drums

Piano 1

♩ = 82,999947

GuitarAc3

Basse 2

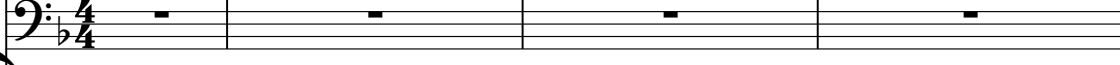

Choeurs 5

Melodie 4

Piano 1

Melodie 4

Piano 1

8

3

Melodie 4

Drums

Piano 1

11

3

♩ = 93,00038

Melodie 4

Drums

Piano 1

13

Melodie 4

Drums

Piano 1

Melodie 4

Drums

Piano 1

Melodie 4

Drums

Piano 1

Basse 2

$\text{♩} = 89,999954$

21

Melodie 4

Drums

Piano 1

Basse 2

23

Melodie 4

Drums

Piano 1

Basse 2

25

Melodie 4

Drums

Piano 1

Basse 2

27

Melodie 4

Drums

Piano 1

Basse 2

29

Melodie 4

Drums

Piano 1

GuitarAc3

Basse 2

31

Melodie 4

Drums

Piano 1

GuitarAc3

Basse 2

32

Melodie 4

Drums

Piano 1

GuitarAc3

Basse 2

33

Melodie 4

Drums

Piano 1

GuitarAc3

Basse 2

34

Melodie 4

Drums

Piano 1

GuitarAc3

Basse 2

35

Melodie 4

Drums

Piano 1

GuitarAc3

Basse 2

37 $\text{♩} = 89,999954$

Melodie 4

Piano 1

Basse 2

Choeurs 5

38

Melodie 4

Piano 1

Choeurs 5

39

Melodie 4

Piano 1

Choeurs 5

Melodie 4

Piano 1

Choeurs 5

Melodie 4

Piano 1

Choeurs 5

Melodie 4

Piano 1

Choeurs 5

43

Melodie 4

Piano 1

Choeurs 5

44 ♩ = 89,000038

Melodie 4

Drums

Piano 1

GuitarAc3 ♩ = 89,000038

Basse 2

Choers 5

46

Melodie 4

Drums

Piano 1

GuitarAc3

Basse 2

Choeurs 5

48

Melodie 4

Drums

Piano 1

GuitarAc3

Basse 2

Choeurs 5

49

Melodie 4

Drums

Piano 1

GuitarAc3

Basse 2

Choeurs 5

50

Melodie 4

Drums

Piano 1

GuitarAc3

Basse 2

Choeurs 5

51

Melodie 4

Drums

Piano 1

GuitarAc3

Basse 2

Choeurs 5

52

Melodie 4

Drums

Piano 1

GuitarAc3

Basse 2

Choeurs 5

53

Melodie 4

Drums

Piano 1

GuitarAc3

Basse 2

Choeurs 5

54

Melodie 4

Drums

Piano 1

GuitarAc3

Basse 2

Choeurs 5

55 $\text{♩} = 80,000000$

Melodie 4

Drums

Piano 1

GuitarAc3

Basse 2

Choeurs 5

58 $\text{♩} = 71,000038$

Melodie 4

Piano 1

61

Melodie 4

Piano 1

Melodie 4

Piano 1

Melodie 4

Drums

Piano 1

Basse 2

68 ♩ = 80,999969

Melodie 4

Drums

Piano 1

GuitarAc3

Basse 2

70

Melodie 4

Drums

Piano 1

GuitarAc3

Basse 2

Chœurs 5

71

Melodie 4

Drums

Piano 1

GuitarAc3

Basse 2

Choers 5

72

Melodie 4

Drums

Piano 1

GuitarAc3

Basse 2

Choeurs 5

73

Melodie 4

Drums

Piano 1

GuitarAc3

Basse 2

Choeurs 5

75

Melodie 4

Drums

Piano 1

GuitarAc3

Basse 2

Choeurs 5

76 ♩ = 86,000053

Melodie 4

Drums

Piano 1

GuitarAc3 ♩ = 86,000053

Basse 2

Choeurs 5

78

Melodie 4

Drums

Piano 1

GuitarAc3

Basse 2

Choeurs 5

79

Melodie 4

Drums

Piano 1

GuitarAc3

Basse 2

Choeurs 5

Melodie 4

Drums

Piano 1

GuitarAc3

Basse 2

Choeurs 5

80

81

Melodie 4

Drums

Piano 1

GuitarAc3

Basse 2

Choeurs 5

82

Melodie 4

Drums

Piano 1

GuitarAc3

Basse 2

Chœurs 5

83

Melodie 4

Drums

Piano 1

GuitarAc3

Basse 2

Choeurs 5

84

Melodie 4

Drums

Piano 1

GuitarAc3

Basse 2

Choeurs 5

85

Melodie 4

Drums

Piano 1

GuitarAc3

Basse 2

Choeurs 5

86

Melodie 4

Drums

Piano 1

GuitarAc3

Basse 2

Choeurs 5

87

Melodie 4

Drums

Piano 1

GuitarAc3

Basse 2

Choeurs 5

88

Melodie 4

Drums

Piano 1

GuitarAc3

Basse 2

Choeurs 5

89

Melodie 4

Drums

Piano 1

GuitarAc3

Basse 2

Choeurs 5

90

Melodie 4

Drums

Piano 1

GuitarAc3

Basse 2

Choeurs 5

91

Melodie 4

Drums

Piano 1

GuitarAc3

Basse 2

Choeurs 5

Melodie 4

Drums

Piano 1

GuitarAc3

Basse 2

Choeurs 5

93

Melodie 4

Drums

Piano 1

GuitarAc3

Basse 2

Choeurs 5

Detailed description of the musical score: The score is for page 43, starting at measure 93. It features six staves. The key signature is D major (two sharps). Melodie 4 (top staff) begins with a quarter note G4, followed by eighth notes A4, B4, and C5, then a quarter rest, and finally a triplet of eighth notes G4, A4, and B4. Drums (second staff) play a consistent pattern of eighth notes on the snare and bass drum. Piano 1 (third staff) has a complex accompaniment with chords and moving lines in both hands. GuitarAc3 (fourth staff) plays a complex chordal accompaniment with many notes per chord. Basse 2 (fifth staff) plays a steady bass line with eighth and quarter notes. Choers 5 (bottom staff) has a vocal line with a long note in measure 95.

95

Melodie 4

Drums

Piano 1

GuitarAc3

Basse 2

Choeurs 5

Melodie 4

Drums

Piano 1

GuitarAc3

Basse 2

Choeurs 5

96

3

3

97

Melodie 4

Drums

Piano 1

GuitarAc3

Basse 2

Chœurs 5

Melodie 4

Drums

Piano 1

GuitarAc3

Basse 2

Choeurs 5

98

99

Melodie 4

Drums

Piano 1

GuitarAc3

Basse 2

Choeurs 5

Barabara Streisand - L`aigle Noir

Melodie 4

♩ = 82,000000,999947
(Barbara ; Ed Warner C.M.F.)

8

11

♩ = 93,000038

13

17

20

♩ = 89,999954

24

28

32

35

V.S.

37 ♩ = 89,999954

41

44 ♩ = 89,000038

48

51

53

57

63

66

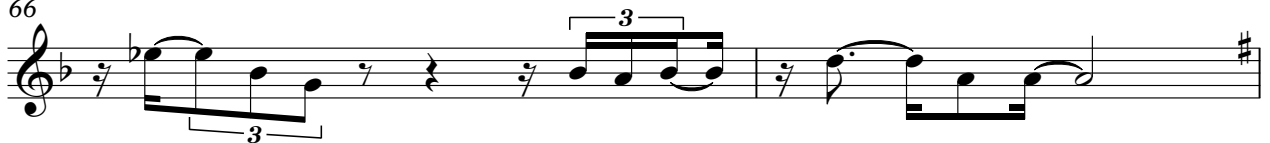

68 ♩ = 80,999969

72

75

♩ = 86,000053

79

83

87

90

92

96

98

Drums

Barabara Streisand - L`aigle Noir

♩ = 82,999947 ♩ = 82,999947 ♩ = 93,000038

10

13

17 ♩ = 89,999954

21

25

29

31

33

35

37 ♩ = 89,999954

7

2

Drums

44 ♩ = 89,000038

47

49

51

53

55

58 ♩ = 71,000038

68 ♩ = 80,999969

72

76 ♩ = 86,000053

78

80

82

84

87

89

92

94

96

98

Barabara Streisand - L`aigle Noir

Piano 1

♩ = 82,999947

5

8

12 ♩ = 93,000038

15

18 ♩ = 89,999954

V.S.

21

24

26

29

31

33

Detailed description of the musical score: The score is for a piano part, labeled 'Piano 1'. It consists of six systems of music, each with a measure number (21, 24, 26, 29, 31, 33) at the beginning. The music is written in a key signature of three sharps (F#, C#, G#) and uses a common time signature. Each system contains two staves: a treble clef staff and a bass clef staff. The music is characterized by complex rhythmic patterns, including sixteenth and thirty-second notes, and dense chordal textures. The bass line often features sustained notes and rhythmic accompaniment, while the treble line has more melodic and harmonic movement. The overall style is intricate and technically demanding.

35

37 ♩ = 89,999954

39

40

41

42

V.S.

44 ♩ = 89,000038

47

50

52

53

55

♩ = 80,000000

58 ♩ = 71,000038

62

65

68 ♩ = 80,999969

70

72

V.S.

74

76 $\bullet = 86,000053$

79

81

83

85

87

89

91

93

95

97

99

♩ = 82,999947 ♩ = 82,999947 ♩ = 93,000038 ♩ = 89,999954

10

7

21

8

31

34

37

♩ = 89,999954 ♩ = 89,000038

7

47

50

53

55

♩ = 80,000000

58

♩ = 71,000038

10

♩ = 80,999969

68

71

73

♩ = 86,000053

76

79

81

84

87

89

92

95

GuitarAr3

3

97

♩ = 82,999947 ♩ = 82,999947 ♩ = 93,000038 ♩ = 89,999954

10 7

21

25

28

31

34

37 ♩ = 89,999954 ♩ = 89,000038

6

45

48

51

53

56

68 $\text{♩} = 80,999969$

71

74

76 $\text{♩} = 86,000053$

79

82

84

87

89

92

95

97

99

Barabara Streisand - L`aigle Noir

Choeurs 5

♩ = 82,999947 ♩ = 82,999947 ♩ = 93,000038 ♩ = 89,999954

10 7

21

8 8

37 ♩ = 89,999954

♩ = 89,999954

44 ♩ = 89,000038

♩ = 89,000038

50

♩ = 80,000000 ♩ = 71,000038

55

10

68 ♩ = 80,999969

2

70

76 $\bullet = 86,000053$

82

87

92

96