

# Barabara Streisand - Memory (vf) 2

♩ = 82,000038

Piano

Bass

Melody

4

Piano

Bass

Melody

6

Piano

Bass

Melody

13

Flute

Piano

Bass

Melody

Strings 1

Contrabass

15

Flute

Piano

Bass

Melody

Strings 1

Contrabass

17

Flute

French Horn

Piano

Bass

Melody

Strings 1

Contrabass

20

French Horn

Piano

Bass

Melody

Strings 1

22

French Horn

Piano

Bass

Melody

Strings 1

Contrabass

24

French Horn

Piano

Bass

Melody

Strings 1

Contrabass

26

Flute

French Horn

Piano

Bass

Melody

Strings 1

Contrabass

28

Flute

French Horn

Piano

Bass

Melody

Strings 1

30

Flute

French Horn

Piano

Bass

Melody

Strings 1

32

Flute

Piano

Bass

Melody

Strings 1

35

French Horn

Percussion

Piano

Bass

Strings 1

Strings 2

Contrabass

37

French Horn

Percussion

Piano

Bass

Strings 1

Strings 2

Contrabass

39

Percussion

Piano

Bass

Strings 1

Strings 2

Contrabass

41

French Horn

Percussion

Piano

Bass

Strings 1

Strings 2

Contrabass

43

Flute

Piano

Bass

Melody

Strings 2

45

Flute

French Horn

Piano

Bass

Melody

Strings 1

Strings 2

Contrabass

47

Flute

French Horn

Piano

Bass

Melody

Strings 2

49

Flute

Piano

Bass

Melody

Strings 2

50

Flute

Timpani

Percussion

Piano

Bass

Melody

Strings 2

51

Flute

Timpani

Percussion

Piano

Bass

Melody

Strings 1

Strings 2

Contrabass

53

Flute

Piano

Bass

Melody

Strings 1

Strings 2

Contrabass

55 15

Flute

Piano

Bass

Melody

Strings 1

Strings 2

Contrabass

57 ~~72,999985~~ ~~72,000015~~ ~~72,000031~~ ~~77,999977~~

Flute

Percussion

Piano

Bass

Polysynth

Melody

Strings 1

Strings 2

Contrabass

~~72,999985~~ ~~72,000015~~ ~~72,000031~~ ~~77,999977~~

~~72,000032~~ ~~71,900032~~

60 ~~72,999985~~ ~~72,000015~~ ~~72,000031~~ ~~77,999977~~

Percussion

Polysynth

Strings 1

~~72,999985~~ ~~72,000015~~ ~~72,000031~~ ~~77,999977~~

~~72,000032~~ ~~71,900032~~

Flute Barabara Streisand - Memory (vf) 2

♩ = 82,000038

9

13

16

20

29

32

43

47

50

53

V.S.

2

Flute

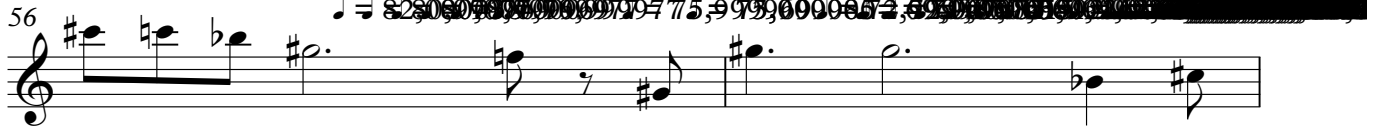

58 = 77,999977

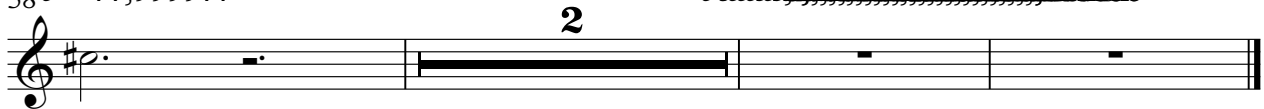

Barabara Streisand - Memory (vf) 2

French Horn

$\text{♩} = 82,000038$

9 7

19

23

27 2 3

35

39 3 3

47 7

56 3

Timpani Barabara Streisand - Memory (vf) 2

♩ = 82,000038

Percussion Barabara Streisand - Memory (vf) 2

♩ = 82,000038

9

12/8 6/8 12/8 6/8 12/8

19

15

12/8 6/8 12/8

37

12/8 6/8 12/8

41

7

6/8 12/8

50

4

6 6 6 4

56

7

7

6/8 12/8

Piano Barabara Streisand - Memory (vf) 2

♩ = 82,000038

V.S.

15

17

19

21

23

25

27

29

31

33

35

37

V.S.

39

41

43

45

47

49

51

53

55

57

Bass Barabara Streisand - Memory (vf) 2

♩ = 82,000038

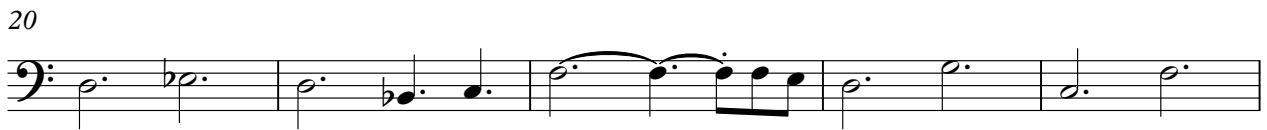
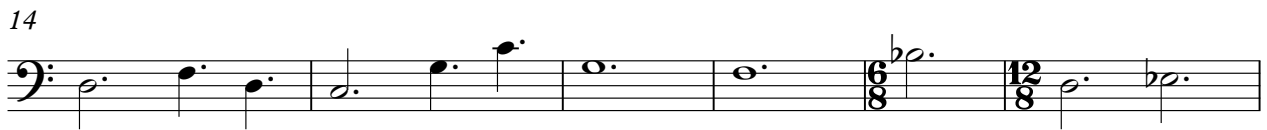

V.S.

2

Bass

56

Polysynth Barabara Streisand - Memory (vf) 2

♩ = 82,000038

9 6 12 7 6 12

19 15 7

15 6 12 7 6 12

43 13 7

13 7

59 7 13 8

7 13 8

Melody Barabara Streisand - Memory (vf) 2

♩ = 82,000038

2

6

10

14

18

22

26

29

32

7

43

46

50

53

56

58 ♪ = 77,999977

Strings 1 Barabara Streisand - Memory (vf) 2

♩ = 82,000038

9

14

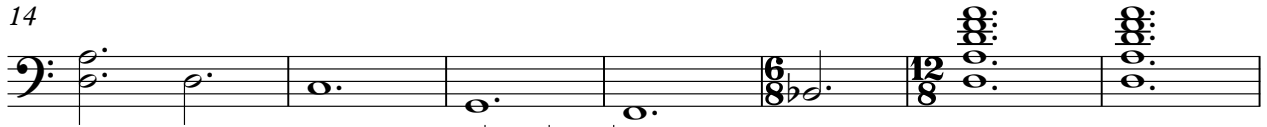

21

26

29

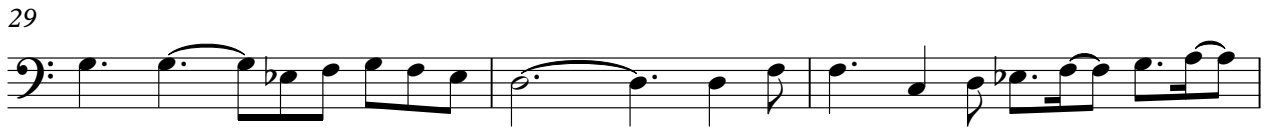

32

35

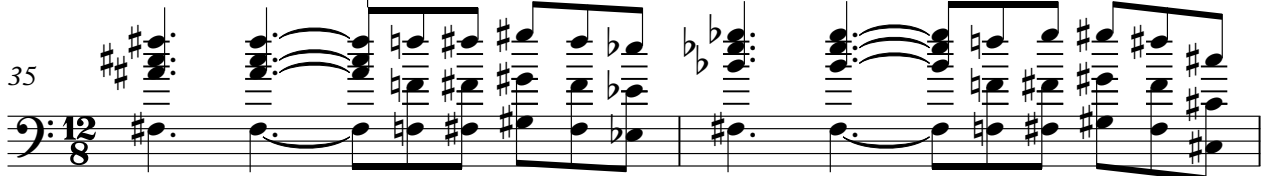

37

40

43

2

4

2

51

Strings

54

57

Strings 2 Barabara Streisand - Memory (vf) 2

♩ = 82,000038

9 7

19 15

39

45

51

56 77 88 2

