

Barabara Streisand - Memory (Vf)

♩ = 82,000038

(C)1995 Clubhouse Productions, All Rights Reserved.

Percussion

Piano

Bass

Melody

11

Flute

Piano

Bass

Melody

Strings 1

13

Flute

Piano

Bass

Melody

Strings 1

Contrabass

15

Flute

Piano

Bass

Melody

Strings 1

Contrabass

17

Flute

French Horn

Piano

Bass

Melody

Strings 1

Contrabass

20

French Horn

Piano

Bass

Melody

Strings 1

22

French Horn

Piano

Bass

Melody

Strings 1

Contrabass

24

French Horn

Piano

Bass

Melody

Strings 1

Contrabass

26

Flute

French Horn

Piano

Bass

Melody

Strings 1

Contrabass

28

Flute

French Horn

Piano

Bass

Melody

Strings 1

30

Flute

French Horn

Piano

Bass

Melody

Strings 1

32

Flute

Piano

Bass

Melody

Strings 1

35

French Horn

Percussion

Piano

Bass

Strings 1

Strings 2

Contrabass

37

French Horn

Percussion

Piano

Bass

Strings 1

Strings 2

Contrabass

39

Percussion

Piano

Bass

Strings 1

Strings 2

Contrabass

41

French Horn

Percussion

Piano

Bass

Strings 1

Strings 2

Contrabass

43

Flute

Piano

Bass

Melody

Strings 2

45

Flute

French Horn

Piano

Bass

Melody

Strings 1

Strings 2

Contrabass

47

Flute

French Horn

Piano

Bass

Melody

Strings 2

49

Flute

Piano

Bass

Melody

Strings 2

50

Flute

Timpani

Percussion

Piano

Bass

Melody

Strings 2

51

Flute

Timpani

Percussion

Piano

Bass

Melody

Strings 1

Strings 2

Contrabass

53

Flute

Piano

Bass

Melody

Strings 1

Strings 2

Contrabass

55 15

Flute

Piano

Bass

Melody

Strings 1

Strings 2

Contrabass

57 $\text{♩} = 72,000031$ ~~72,000031~~ 77

Flute

Percussion

Piano

Bass

Polysynth

Melody

Strings 1

Strings 2

Contrabass

60 ~~72,000031~~ 77

Percussion

Polysynth

Strings 1

Flute Barabara Streisand - Memory (Vf)

♩ = 82,000038

9

13

16

20

29

32

43

47

50

53

Barabara Streisand - Memory (Vf)

French Horn

$\text{♩} = 82,000038$

9 7

19

23

27 2 3

35

39 3 3

47 7

56 3

(C)1995 Clubhouse Productions, All Rights Reserved.

Timpani Barabara Streisand - Memory (Vf)

♩ = 82,000038

9 6 12 6 12

19

15 6 12 6 12

50

6 3

52

4 3

Percussion Barabara Streisand - Memory (Vf)

♩ = 82,000038

9

12/8

6

6/8

12

12/8

7

6/8

12

12/8

15

6/8

12

12/8

15

6/8

12

12/8

7

6/8

12

12/8

6

6/8

12

12/8

6

6/8

6

6/8

4

6/8

7

6/8

7

6/8

(C)1995 Clubhouse Productions, All Rights Reserved.

Piano Barabara Streisand - Memory (Vf)

♩ = 82,000038

(C)1995 Clubhouse Productions, All Rights Reserved.

V.S.

15

17

19

21

23

25

27

29

31

33

35

37

39

41

43

45

47

49

51

53

55

57

Bass Barabara Streisand - Memory (Vf)

♩ = 82,000038

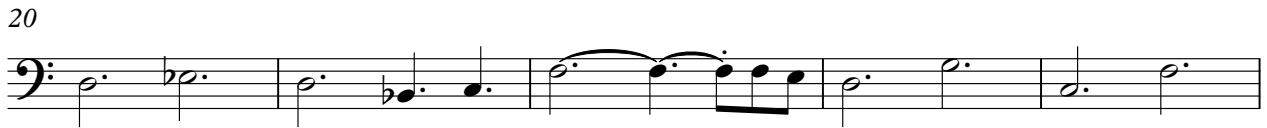
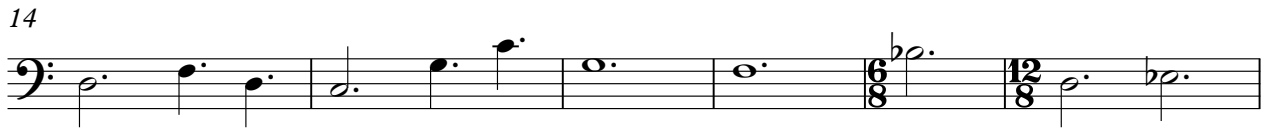

2

Bass

56

Polysynth Barabara Streisand - Memory (Vf)

♩ = 82,000038

9 6 12 6 12

19

15 6 12 6 12

43

13 7 7 7 7

59

7 7 7 7

(C)1995 Clubhouse Productions, All Rights Reserved.

Melody Barabara Streisand - Memory (Vf)

♩ = 82,000038

2

6

10

14

18

22

26

29

32

7

(C)1995 Clubhouse Productions, All Rights Reserved.

43

46

50

53

56

58

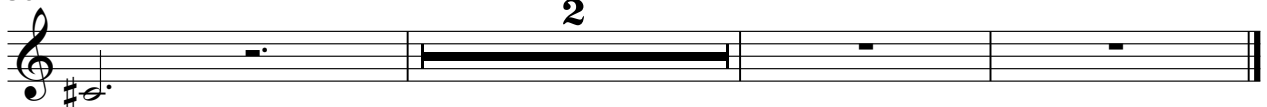

Strings 1 Barabara Streisand - Memory (Vf)

♩ = 82,000038

9

14

21

26

29

32

35

37

40

43

2 4

(C)1995 Clubhouse Productions, All Rights Reserved.

2

51

Strings

54

57

Strings 2 Barabara Streisand - Memory (Vf)

♩ = 82,000038

9 7

19 15

39

45

51

56 77 8 2

(C)1995 Clubhouse Productions, All Rights Reserved.

Barabara Streisand - Memory (Vf)
Contrabass

♩ = 82,000038

9 3

16

4

25

7

36

41

2 4

51

55

♩ = 82,000038

58

♩ = 77,999977

3

(C)1995 Clubhouse Productions, All Rights Reserved.