

# Barabara Streisand - What Kind Of Fool

♩ = 77,999977

Baroque Trumpet

Percussion

Vibraphone

Jazz Guitar

Jazz Guitar

Jazz Guitar

Kora

5-string Fretless Electric Bass

Electric Piano

♩ = 77,999977

Synth Strings

5

E. Piano

9

J. Gtr.

Kora

E. Piano

12

J. Gtr.

Kora

E. Piano

16

J. Gtr.

J. Gtr.

Kora

E. Bass

E. Piano

20

J. Gtr.

Kora

E. Bass

E. Piano

22

J. Gtr.

J. Gtr.

Kora

E. Bass

E. Piano

24

J. Gtr.

J. Gtr.

Kora

E. Bass

E. Piano

26

Perc.

J. Gtr.

Kora

E. Bass

E. Piano

Syn. Str.

30

Perc. Kora E. Bass E. Piano Syn. Str.

33

Perc. J. Gtr. Kora E. Bass E. Piano Syn. Str.

36

Perc.

J. Gtr.

J. Gtr.

Kora

E. Bass

E. Piano

Syn. Str.

40 Perc. J. Gtr. J. Gtr. Kora E. Bass E. Piano Syn. Str.

43

Perc. 

J. Gtr. 

J. Gtr. 

Kora 

E. Bass 

E. Piano 

Syn. Str. 

45

Perc. 

J. Gtr. 

J. Gtr. 

J. Gtr. 

Kora 

E. Bass 

E. Piano 

Syn. Str. 

47

Perc.

J. Gtr.

J. Gtr.

J. Gtr.

Kora

E. Bass

E. Piano

Syn. Str.

50

Perc.

Kora

E. Bass

E. Piano

Syn. Str.

53

Perc.

J. Gtr.

Kora

E. Bass

E. Piano

Syn. Str.

56

Bar. Tpt.

Perc.

Kora

E. Bass

E. Piano

Syn. Str.

60

Bar. Tpt.

Perc.

Kora

E. Bass

E. Piano

Syn. Str.

64

Bar. Tpt.

Perc.

Kora

E. Bass

E. Piano

Syn. Str.

66

68

$\text{♩} = 80,999969$

$\text{♩} = 80,999969$

71

74

77

80

83

85

Baroque Trumpet

Barabara Streisand - What Kind Of Fool

♩ = 77,999977

**57**

**2**

63

♩ = 80,999969

**19**

Barabara Streisand - What Kind Of Fool

Percussion

♩ = 77,999977

26

30

34

38

42

46

50

54

58

62

V.S.

2

$\text{♩} = 80,999969$  Percussion

67

71

74

77

81

83

Vibraphone

Barabara Streisand - What Kind Of Fool

♩ = 77,999977

57

3

3

67

♩ = 80,999969

3

72

77

81

84

85

♩ = 77,999977

16

19

21

23

25

12

39

42

44

46

49

9

3

2

Jazz Guitar

♩ = 80,999969

63

♩ = 77,999977

8

12

17

6

10

36

40

44

48

9

60

3

3

2

Jazz Guitar

68 ♩ = 80,999969

72

77

81

♩ = 77,999977

45

49

4

4

2/4 - 5/8 - 4/4

60

3

3

19

♩ = 80,999969

♩ = 77,999977

8

12

17

21

26

31

36

40

44

49

5-string Fretless Electric Bass

Barabara Streisand - What Kind Of Fool

♩ = 77,999977

16

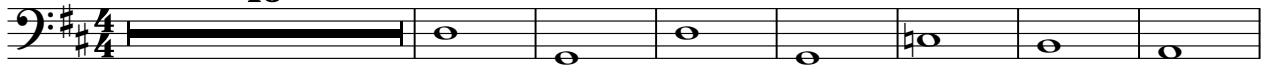

24

30

34

39

46

51

56

61

66

♩ = 80,999969

V.S.

72

77

81

Barabara Streisand - What Kind Of Fool

Electric Piano

♩ = 77,999977

5

Measures 5-8 of the electric piano accompaniment. The music continues with intricate chordal patterns and rhythmic accompaniment in the right hand, supported by a steady bass line in the left hand.

9

Measures 9-11 of the electric piano accompaniment. The texture remains dense with complex chords and rhythmic figures in both hands.

12

18

24

Measures 24-27 of the electric piano accompaniment. The music concludes with sustained chords and rhythmic patterns in the right hand, while the left hand provides a simple bass line.

V.S.

29

34

39

44

50

54

59

65

67

♩ = 80,999969

72

78

82

Synth Strings

Barabara Streisand - What Kind Of Fool

♩ = 77,999977

26

33

38

46

54

61

68 ♩ = 80,999969

77

82