

Barabara Streisand - You Dont Bring Me Flowers

♩ = 50,000000

Vocal Part 1

G

E1

A

D

B

E2

♩ = 50,000000

Voice Harmony

Strings Treble

Strings Bass

March 16, 1999

Released to the public domain for non-commercial use

4

Vocal Part 1

G

E1

A

D

B

E2

Voice Harmony

Strings Treble

Strings Bass

6

Vocal Part 1

G

E1

A

D

B

E2

Voice Harmony

Strings Treble

Strings Bass

8

Vocal Part 1

G

A

D

B

E2

Voice Harmony

Strings Treble

Strings Bass

11

Vocal Part 1

G

E1

A

D

B

E2

Voice Harmony

Strings Treble

Strings Bass

14

Vocal Part 1

G

E1

A

D

B

E2

Voice Harmony

Strings Treble

Strings Bass

17

Vocal Part 1

G

E1

A

D

B

E2

Voice Harmony

Strings Treble

Strings Bass

19

21

23

26

29

32

35

Vocal Part 1

G

E1

A

D

B

E2

Vocal Part 2

Voice Harmony

Strings Treble

Strings Bass

Detailed description of the musical score: The score is for measures 35, 36, and 37. It features two vocal parts (Vocal Part 1 and Vocal Part 2) which have identical melodic lines. The voice harmony consists of sustained chords. The guitar parts include a G part with a melodic line, and six electric guitar parts (E1, A, D, B, E2) providing accompaniment. The strings consist of a treble part with chords and a bass part with a rhythmic line. The key signature has one flat (B-flat), and the time signature is 3/4.

38

Vocal Part 1

G

E1

A

D

B

E2

Vocal Part 2

Voice Harmony

Strings Treble

Strings Bass

40

Vocal Part 1

G

E1

A

D

B

E2

Vocal Part 2

Voice Harmony

Strings Treble

Strings Bass

Barabara Streisand - You Dont Bring Me Flowers
Vocal Part 1

♩ = 50,000000

2

3

6

3

10

14

18

17

38

2

March 16, 1999
Released to the public domain for non-commercial use

G Barabara Streisand - You Dont Bring Me Flowers

♩ = 50,000000

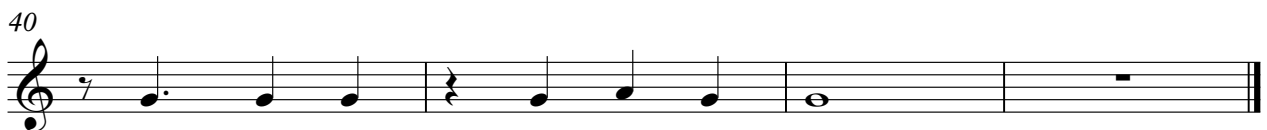

March 16, 1999

Released to the public domain for non-commercial use

E1 Barabara Streisand - You Dont Bring Me Flowers

♩ = 50,000000

2 3

11

18

28

36

40

March 16, 1999

Released to the public domain for non-commercial use

A Barabara Streisand - You Dont Bring Me Flowers

♩ = 50,000000

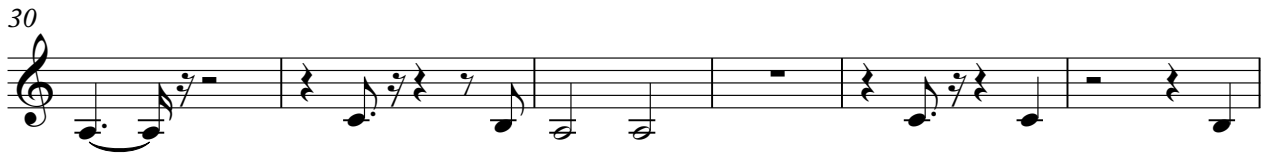
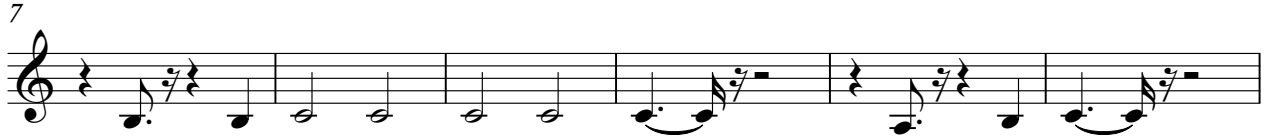

March 16, 1999

Released to the public domain for non-commercial use

D Barabara Streisand - You Dont Bring Me Flowers

♩ = 50,000000

March 16, 1999

Released to the public domain for non-commercial use

B Barabara Streisand - You Dont Bring Me Flowers

♩ = 50,000000

March 16, 1999

Released to the public domain for non-commercial use

E2 Barabara Streisand - You Dont Bring Me Flowers

♩ = 50,000000

March 16, 1999

Released to the public domain for non-commercial use

Barabara Streisand - You Dont Bring Me Flowers
Vocal Part 2

♩ = 50,000000

18

21

24

28

33

2

39

2

March 16, 1999

Released to the public domain for non-commercial use

Barabara Streisand - You Dont Bring Me Flowers
Voice Harmony

♩ = 50,000000

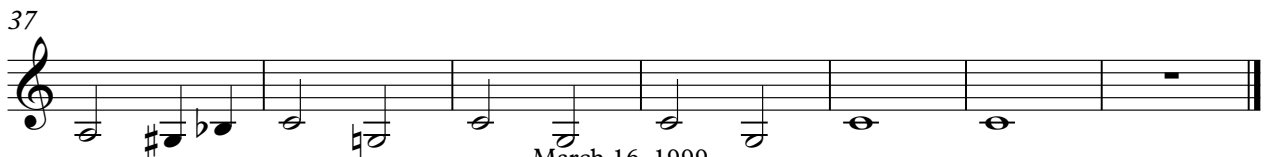
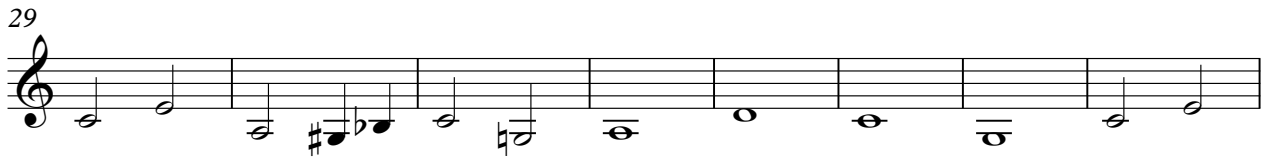
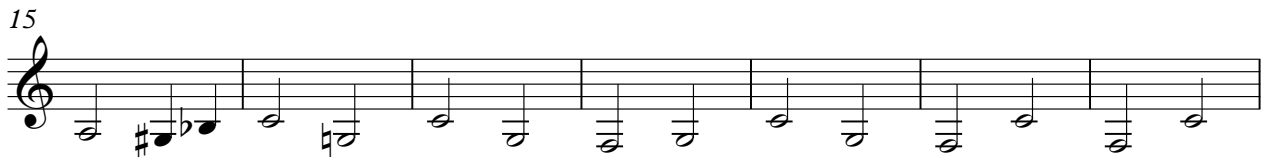
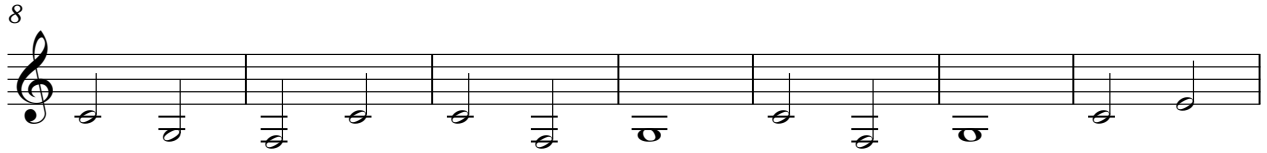
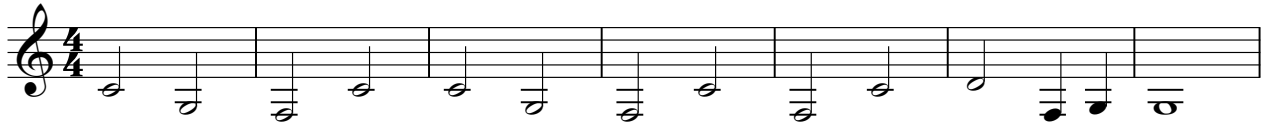

March 16, 1999

Released to the public domain for non-commercial use

Barabara Streisand - You Dont Bring Me Flowers
Strings Treble

♩ = 50,000000

6

13

18

23

30

35

40

March 16, 1999

Released to the public domain for non-commercial use

Barabara Streisand - You Dont Bring Me Flowers
Strings Bass

♩ = 50,000000

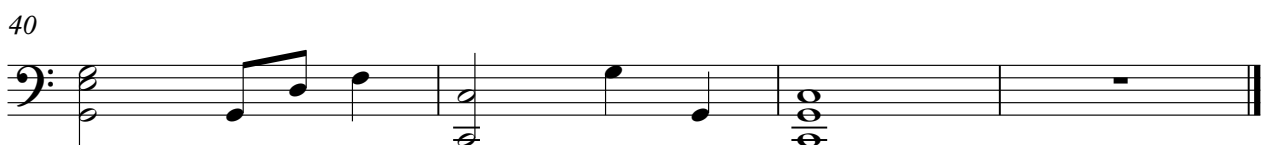

March 16, 1999

Released to the public domain for non-commercial use