

Barabara Streisand - You Don't Bring Me Flowers

♩ = 50,000000

G

E1

A

D

B

E2

Vocal Part 1

♩ = 50,000000

Voice Harmony

Strings Treble

Strings Bass

4

G

E1

A

D

B

E2

Vocal Part 1

Voice Harmony

Strings Treble

Strings Bass

6

The musical score consists of the following parts:

8

G

A

D

B

E2

Vocal Part 1

Voice Harmony

Strings Treble

Strings Bass

11

G

E1

A

D

B

E2

Vocal Part 1

Voice Harmony

Strings Treble

Strings Bass

14

17

19

G

A

D

B

E2

Vocal Part 1

Vocal Part 2

Voice Harmony

Strings Treble

Strings Bass

21

G

E1

A

D

B

E2

Vocal Part 1

Vocal Part 2

Voice Harmony

Strings Treble

Strings Bass

23

26

29

32

35

G

E1

A

D

B

E2

Vocal Part 1

Vocal Part 2

Voice Harmony

Strings Treble

Strings Bass

37

39

41

The musical score consists of the following parts:

G

Barabara Streisand - You Don't Bring Me Flowers

♩ = 50,000000

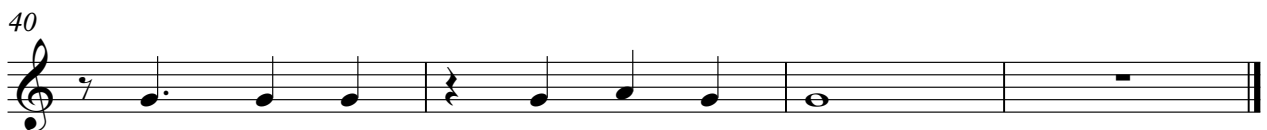

Barabara Streisand - You Don't Bring Me Flowers

E1

♩ = 50,000000

2 3

11

18

2 3

28

2

36

40

2

Barabara Streisand - You Don't Bring Me Flowers

A

♩ = 50,000000

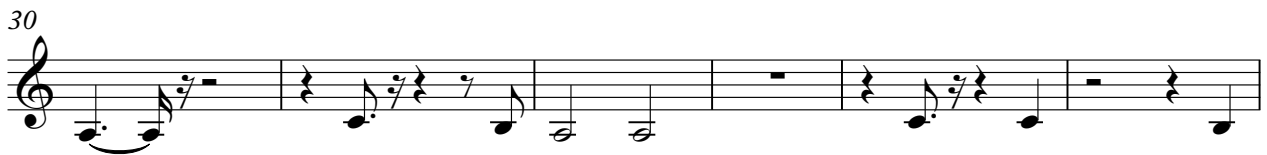
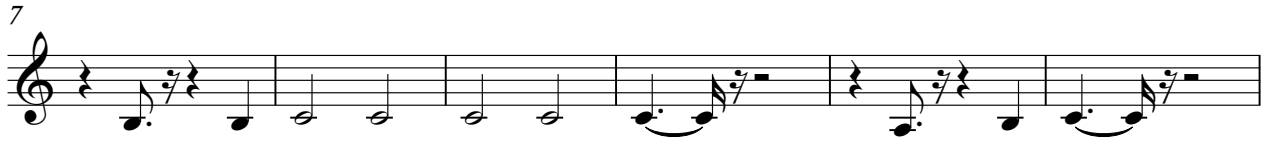
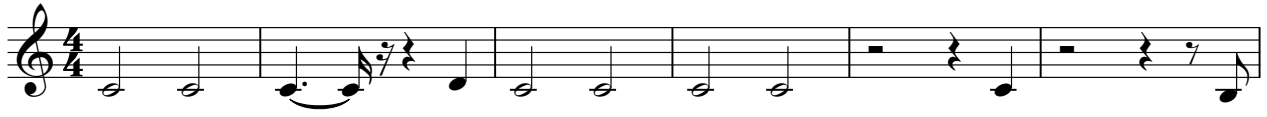

Barabara Streisand - You Don`t Bring Me Flowers

D

♩ = 50,000000

Barabara Streisand - You Don`t Bring Me Flowers

B

♩ = 50,000000

♩ = 50,000000

6

11

16

21

26

31

36

39

Barabara Streisand - You Don't Bring Me Flowers

Vocal Part 1

♩ = 50,000000

6

10

14

19

22

26

31

36

39

Vocal Part 2

Barabara Streisand - You Don't Bring Me Flowers

♩ = 50,000000

18

21

24

28

33

2

39

2

Voice Harmony

Barabara Streisand - You Don` t Bring Me Flowers

♩ = 50,000000

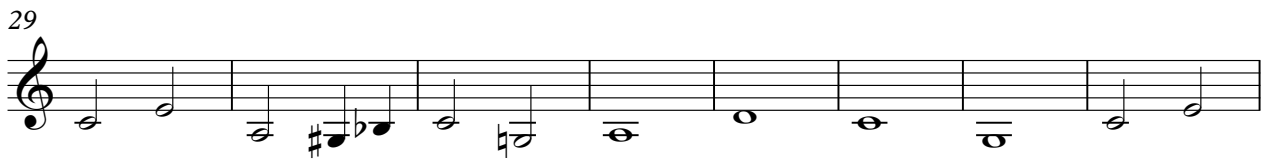
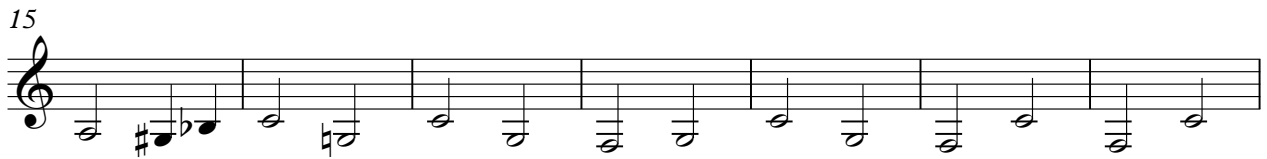
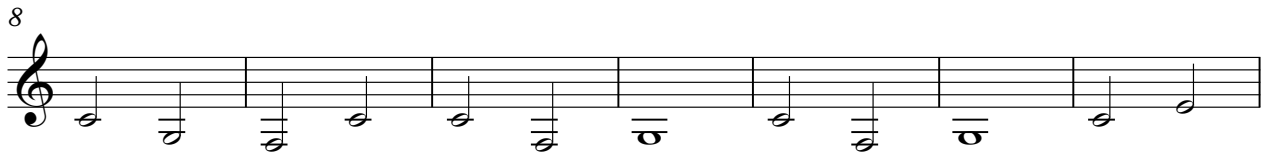
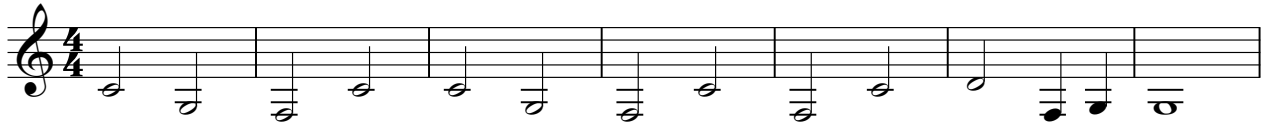

Barabara Streisand - You Don`t Bring Me Flowers

Strings Treble

♩ = 50,000000

6

13

18

23

30

35

40

Barabara Streisand - You Don`t Bring Me Flowers

Strings Bass

♩ = 50,000000

