

Barabas - On The Road Again

♩ = 120,000000

DRUMS

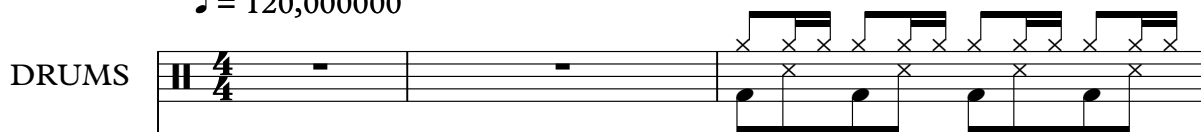

STEEL GTR

Steel guitar notation for the first system, showing a 4/4 time signature and a melodic line with slurs.

FINGERDBAS

Fingerboard bass notation for the first system, showing a 4/4 time signature and a simple bass line.

♩ = 120,000000

MELODY

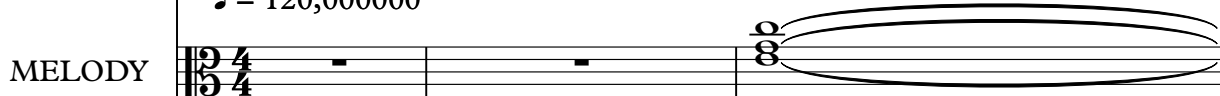

Melody notation for the second system, showing a 4/4 time signature and a melodic line with a long slur.

A.PIANO

A.Piano notation for the second system, showing a 4/4 time signature and a complex melodic line with slurs.

HARMONICA

TRUMPET

DRUMS

STEEL GTR

FINGERDBAS

MELODY

A.PIANO

5

HARMONICA

TRUMPET

DRUMS

STEEL GTR

FINGERDBAS

MELODY

A.PIANO

6

HARMONICA

TRUMPET

DRUMS

STEEL GTR

FINGERDBAS

MELODY

A.PIANO

7

HARMONICA

TRUMPET

DRUMS

STEEL GTR

FINGERDBAS

MELODY

A.PIANO

8

HARMONICA

TRUMPET

DRUMS

STEEL GTR

FINGERDBAS

MELODY

A.PIANO

9

HARMONICA

TRUMPET

DRUMS

STEEL GTR

FINGERDBAS

MELODY

A.PIANO

10

HARMONICA

TRUMPET

DRUMS

STEEL GTR

FINGERDBAS

MELODY

A.PIANO

Detailed description of the musical score: The score is for page 8, measures 10 and 11. It features seven staves. The top staff is for Harmonica, followed by Trumpet, Drums, Steel Guitar, Finger Bass, Melody, and A. Piano at the bottom. The key signature is one flat (Bb) and the time signature is 4/4. Measures 10 and 11 are indicated at the top. The Harmonica, Trumpet, and A. Piano parts play a melodic line: Bb4, A4, G4, F4, E4, D4, C4. The Drums part has a steady 4/4 beat. The Steel Guitar part has a more complex line with grace notes and bends. The Finger Bass part plays a simple bass line: Bb3, A2, G2, F2, E2, D2, C2. The Melody part has a sustained chord in the first measure and a long note in the second measure.

11

HARMONICA

TRUMPET

DRUMS

STEEL GTR

FINGERDBAS

MELODY

A.PIANO

12

HARMONICA

TRUMPET

DRUMS

STEEL GTR

FINGERDBAS

MELODY

A.PIANO

13

HARMONICA

TRUMPET

DRUMS

STEEL GTR

FINGERDBAS

MELODY

A.PIANO

14

HARMONICA

TRUMPET

DRUMS

STEEL GTR

FINGERDBAS

MELODY

A.PIANO

15

HARMONICA

TRUMPET

DRUMS

STEEL GTR

FINGERDBAS

MELODY

A.PIANO

16

HARMONICA

TRUMPET

DRUMS

STEEL GTR

FINGERDBAS

MELODY

A.PIANO

- TRUMPET:** This part is identical to the Harmonica part, mirroring its melodic line.
- MELODY:** The melody part is a single, sustained note with a long, wavy line underneath it, suggesting a continuous, low-frequency sound.

17

HARMONICA

TRUMPET

DRUMS

STEEL GTR

FINGERDBAS

MELODY

A.PIANO

18

HARMONICA

TRUMPET

DRUMS

STEEL GTR

FINGERDBAS

MELODY

A.PIANO

19

HARMONICA

TRUMPET

DRUMS

STEEL GTR

FINGERDBAS

MELODY

A.PIANO

HARMONICA

TRUMPET

DRUMS

STEEL GTR

FINGERDBAS

MELODY

A.PIANO

21

HARMONICA

TRUMPET

DRUMS

STEEL GTR

FINGERDBAS

MELODY

A.PIANO

HARMONICA

TRUMPET

DRUMS

STEEL GTR

FINGERDBAS

MELODY

A.PIANO

23

HARMONICA

TRUMPET

DRUMS

STEEL GTR

FINGERDBAS

MELODY

A.PIANO

24

HARMONICA

TRUMPET

DRUMS

STEEL GTR

FINGERDBAS

MELODY

A.PIANO

25

HARMONICA

TRUMPET

DRUMS

STEEL GTR

FINGERDBAS

MELODY

A.PIANO

HARMONICA

TRUMPET

DRUMS

STEEL GTR

FINGERDBAS

MELODY

A.PIANO

28

HARMONICA

TRUMPET

DRUMS

STEEL GTR

FINGERDBAS

MELODY

A.PIANO

29

HARMONICA

TRUMPET

DRUMS

STEEL GTR

FINGERDBAS

MELODY

A.PIANO

30

HARMONICA

TRUMPET

DRUMS

STEEL GTR

FINGERDBAS

MELODY

A.PIANO

31

HARMONICA

TRUMPET

DRUMS

STEEL GTR

FINGERDBAS

MELODY

A.PIANO

32

HARMONICA

TRUMPET

DRUMS

STEEL GTR

A.PIANO

FINGERDBAS

MELODY

A.PIANO

33

DRUMS

STEEL GTR

A.PIANO

FINGERDBAS

MELODY

A.PIANO

34

DRUMS

STEEL GTR

A.PIANO

FINGERDBAS

MELODY

A.PIANO

35

DRUMS

STEEL GTR

A.PIANO

FINGERDBAS

MELODY

A.PIANO

36

DRUMS

STEEL GTR

A.PIANO

FINGERDBAS

MELODY

A.PIANO

37

DRUMS

STEEL GTR

A.PIANO

FINGERDBAS

MELODY

A.PIANO

38

DRUMS

STEEL GTR

A.PIANO

FINGERDBAS

MELODY

A.PIANO

39

DRUMS

STEEL GTR

A.PIANO

FINGERDBAS

MELODY

A.PIANO

40

DRUMS

STEEL GTR

A.PIANO

FINGERDBAS

MELODY

A.PIANO

41

DRUMS

STEEL GTR

A.PIANO

FINGERDBAS

MELODY

A.PIANO

42

DRUMS

STEEL GTR

A.PIANO

FINGERDBAS

MELODY

A.PIANO

43

DRUMS

STEEL GTR

A.PIANO

FINGERDBAS

MELODY

A.PIANO

44

DRUMS

STEEL GTR

A.PIANO

FINGERDBAS

MELODY

A.PIANO

45

DRUMS

STEEL GTR

A.PIANO

FINGERDBAS

MELODY

A.PIANO

46

HARMONICA

TRUMPET

DRUMS

STEEL GTR

A.PIANO

FINGERDBAS

MELODY

A.PIANO

47

HARMONICA

TRUMPET

DRUMS

STEEL GTR

FINGERDBAS

MELODY

A.PIANO

48

HARMONICA

TRUMPET

DRUMS

STEEL GTR

FINGERDBAS

MELODY

A.PIANO

49

HARMONICA

TRUMPET

DRUMS

STEEL GTR

FINGERDBAS

MELODY

A.PIANO

50

HARMONICA

TRUMPET

DRUMS

STEEL GTR

FINGERDBAS

MELODY

A.PIANO

51

HARMONICA

TRUMPET

DRUMS

STEEL GTR

FINGERDBAS

MELODY

A.PIANO

52

HARMONICA

TRUMPET

DRUMS

STEEL GTR

FINGERDBAS

MELODY

A.PIANO

53

HARMONICA

TRUMPET

DRUMS

STEEL GTR

FINGERDBAS

MELODY

A.PIANO

54

HARMONICA

TRUMPET

DRUMS

STEEL GTR

FINGERDBAS

MELODY

A.PIANO

HARMONICA

TRUMPET

DRUMS

STEEL GTR

FINGERDBAS

MELODY

A.PIANO

56

HARMONICA

TRUMPET

DRUMS

STEEL GTR

FINGERDBAS

MELODY

A.PIANO

57

HARMONICA

TRUMPET

DRUMS

STEEL GTR

FINGERDBAS

MELODY

A.PIANO

58

HARMONICA

TRUMPET

DRUMS

STEEL GTR

FINGERDBAS

MELODY

A.PIANO

59

HARMONICA

TRUMPET

DRUMS

STEEL GTR

FINGERDBAS

MELODY

A.PIANO

60

HARMONICA

TRUMPET

DRUMS

STEEL GTR

FINGERDBAS

MELODY

A.PIANO

61

HARMONICA

TRUMPET

DRUMS

STEEL GTR

FINGERDBAS

MELODY

A.PIANO

62

HARMONICA

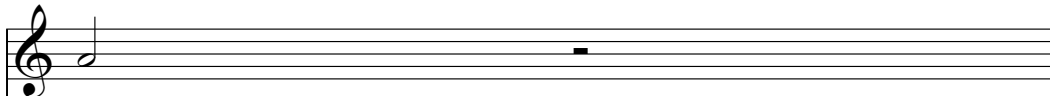

TRUMPET

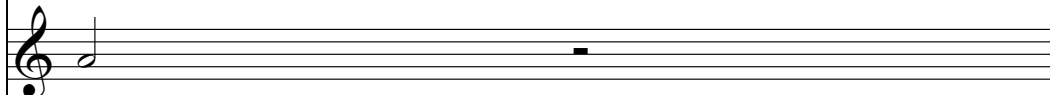

DRUMS

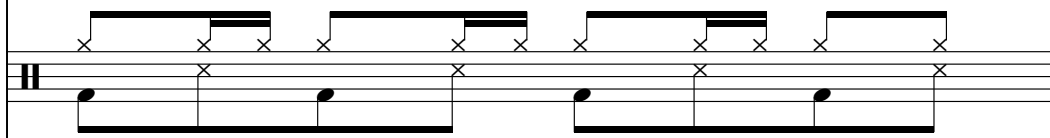

STEEL GTR

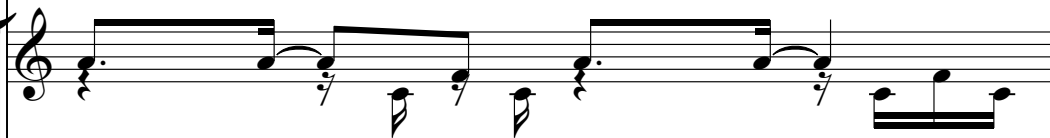

A.PIANO

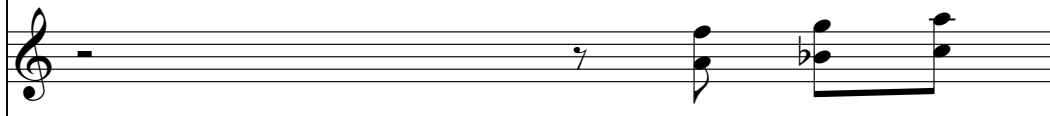

FINGERDBAS

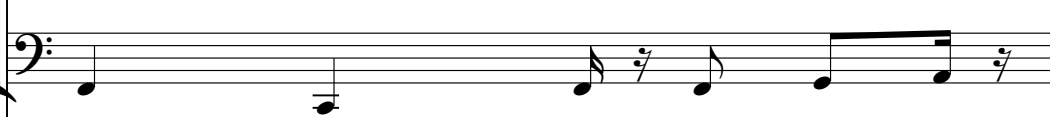

MELODY

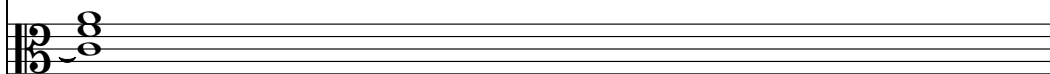

A.PIANO

63

DRUMS

STEEL GTR

A.PIANO

FINGERDBAS

MELODY

A.PIANO

64

HARMONICA

TRUMPET

DRUMS

STEEL GTR

A.PIANO

FINGERDBAS

MELODY

A.PIANO

HARMONICA

Barabas - On The Road Again

♩ = 120,000000

3

8

12

17

21

25

30

13

HARMONICA

46

50

54

58

61

TRUMPET

Barabas - On The Road Again

♩ = 120,000000

3

8

12

17

21

25

30

13

TRUMPET

46

50

54

58

61

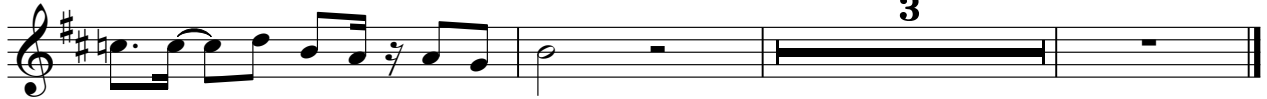

Barabas - On The Road Again

DRUMS

♩ = 120,000000
2

6

9

12

15

18

20

23

26

29

V.S.

DRUMS

32

35

38

41

44

47

50

53

56

59

STEEL GTR

Barabas - On The Road Again

♩ = 120,000000

6

9

12

15

18

20

22

25

28

V.S.

A.PIANO

Barabas - On The Road Again

♩ = 120,000000
31

35

40

44 **15**

62

♩ = 120,000000

2

8

13

18

23

28

33

38

43

48

V.S.

2

FINGERDBAS

53

58

63

Barabas - On The Road Again

MELODY

♩ = 120,000000

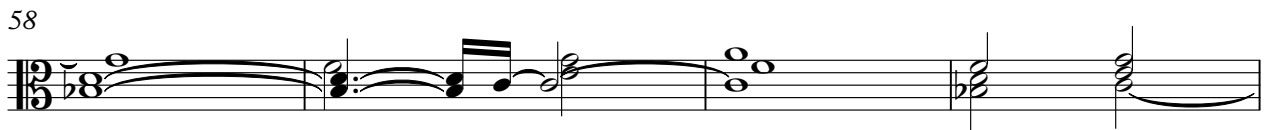
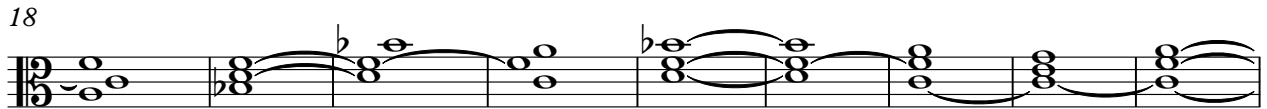
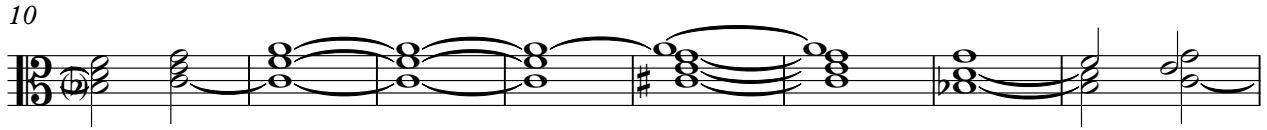

Barabas - On The Road Again

A.PIANO

♩ = 120,000000

5

6

7

8

10

12

14

16

18

V.S.

19

20

22

24

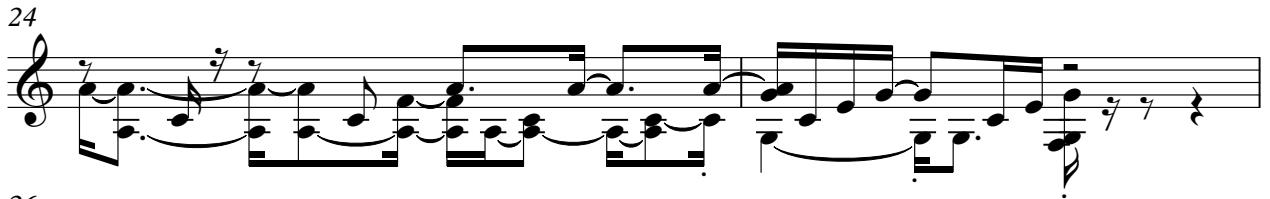

26

28

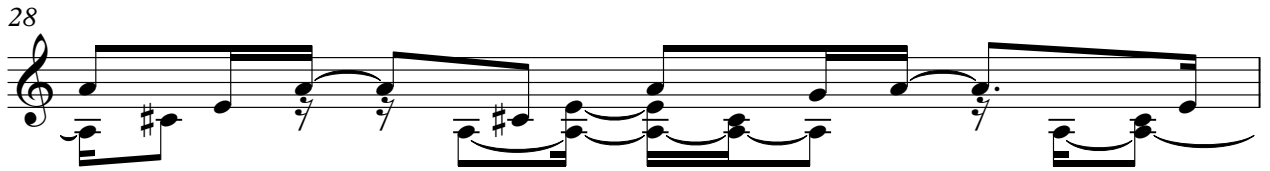

29

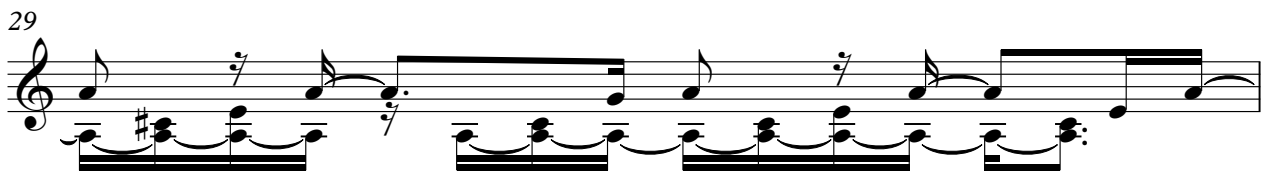

30

32

33

V.S.

49

51

53

55

56

57

58

60

62

64