

Barao Vermelho - Malandragem da Um Tempo

0.0"
1.1,00
<http://br.geocities.com/baixotu/>

♩ = 78,999969

Song: Treble clef, 4/4 time signature, rests in all four measures.

Rhithm Guitar: Treble clef, 4/4 time signature. Measures 1-3 are rests. Measure 4 contains a rhythmic pattern: quarter note G2, quarter note A2, eighth note B2, eighth note C3, quarter note D3, quarter note E3, quarter note F3, quarter note G3.

Bass Guitar: Bass clef, 4/4 time signature, rests in all four measures.

Organ: Treble clef, 4/4 time signature, rests in all four measures.

Brass.: Treble clef, 4/4 time signature, rests in all four measures.

FONT: 4/4 time signature. Measure 1 is a rest. Measure 2 contains a quarter note G2. Measure 3 is a rest. Measure 4 contains a quarter note G2.

5

Rhithm Guitar: Treble clef, 4/4 time signature. Measures 1-4 contain a rhythmic pattern: quarter note G2, quarter note A2, eighth note B2, eighth note C3, quarter note D3, quarter note E3, quarter note F3, quarter note G3.

FONT: 4/4 time signature. Measure 1 is a rest. Measure 2 contains a quarter note G2. Measure 3 is a rest. Measure 4 contains a quarter note G2.

8

Drum

Guitar

Rhythm Guitar

Bass Guitar

Brass.

10

Drum

Song

Guitar

Rhythm Guitar

Bass Guitar

Brass.

FONT

12

Drum

Song

Guitar

Rhythm Guitar

Bass Guitar

Organ

FONT

14

Drum

Song

Guitar

Rhythm Guitar

Bass Guitar

Organ

FONT

16

Drum

Song

Guitar

Rhythm Guitar

Bass Guitar

Organ

FONT

18

20

22

24

Drum

Song

Guitar

Rhithm Guitar

Bass Guitar

FONT

26

Drum

Song

Guitar

Rhithm Guitar

Bass Guitar

Brass.

FONT

28

30

Drum

Song

Guitar

Rhythm Guitar

Bass Guitar

Organ

FONT

==

32

Drum

Song

Guitar

Rhythm Guitar

Bass Guitar

FONT

34

Drum

Song

Guitar

Rhythm Guitar

Bass Guitar

FONT

≡

36

Drum

Song

Guitar

Rhythm Guitar

Bass Guitar

FONT

38

Drum

Song

Guitar

Rhithm Guitar

Bass Guitar

FONT

40

Drum

Song

Guitar

Rhithm Guitar

Bass Guitar

Brass.

FONT

42

44

46

48

Drum

Song

Guitar

Rhythm Guitar

Bass Guitar

Brass

FONT

Drum

Song

Guitar

Rhythm Guitar

Bass Guitar

FONT

52

54

55

56

57

Drum

Song

Guitar

Rhythm Guitar

Bass Guitar

FONT

58

Drum

Song

Guitar

Rhythm Guitar

Bass Guitar

Brass

FONT

60

62

Drum

Song

Guitar

Rhithm Guitar

Bass Guitar

Organ

FONT

64

Drum

Song

Guitar

Rhithm Guitar

Bass Guitar

Organ

FONT

66 19

Drum

Guitar

Rhythm Guitar

Bass Guitar

Brass.

68

Drum

Guitar

Rhythm Guitar

Bass Guitar

Brass.

70

Drum

Guitar

Rhythm Guitar

Bass Guitar

Brass.

Barao Vermelho - Malandrang da Um Tempo

Drum

♩ = 78,999969

6

V.S.

Drum

27

29

31

33

35

37

39

41

43

45

Drum

47

49

51

53

55

57

59

61

63

65

V.S.

4

67

Drum

69

Barao Vermelho - Malandragem da Um Tempo

Song

♩ = 78,999969

10

14

17

20

23

26

29

32

35

38

V.S.

41

44

50

53

56

59

62

64

Barao Vermelho - Malandragem da Um Tempo

Guitar

♩ = 78,999969

V.S.

61

66

Rhithm Guitar

Barao Vermelho - Malandragem da Um Tempo

♩ = 78,999969

2

6

9

12

15

18

21

24

27

30

V.S.

64

67

69

Barao Vermelho - Malandragem da Um Tempo

Bass Guitar

♩ = 78,999969

7

10

12

14

16

18

20

22

24

26

V.S.

28

30

32

34

36

38

40

42

44

46

48

50

52

54

56

58

60

62

64

66

4

Bass Guitar

68

70

Organ

Barao Vermelho - Malandragem da Um Tempo

♩ = 78,999969

11

14

17

10

30

10

43

14

60

63

6

Barao Vermelho - Malandragem da Um Tempo

Brass.

♩ = 78,999969

7

10

14

27

10

40

44

2

48

8

59

4

66

69

♩ = 78,999969

10

13

15

17

19

21

23

25

27

V.S.

29

31

33

36

38

40

43

46

51

53

55

57

60

62

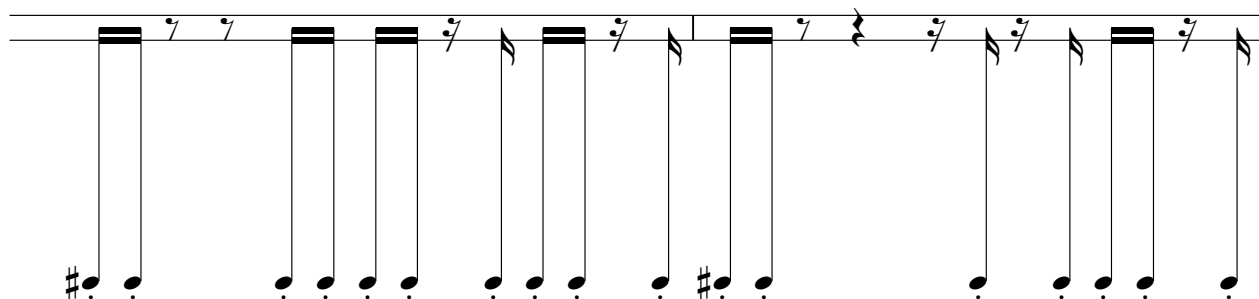

64

