

Barao Vermelho - O Tempo Nao Para

♩ = 92,010002

Soprano Saxophone

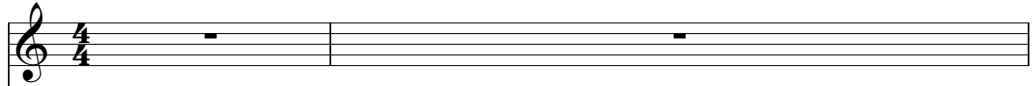

Percussion

Cazuza

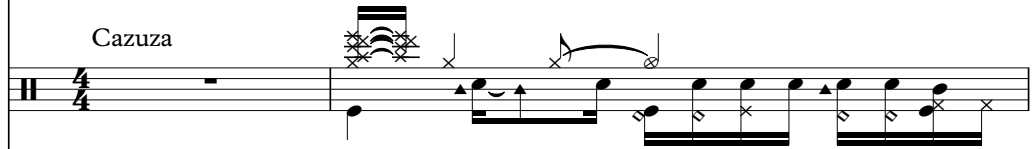

7-string
Electric Guitar

E	
B	
G	
A	2
D	
A	
E	0
A	

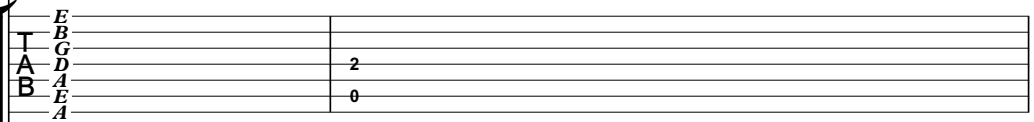

Fretless Electric Bass

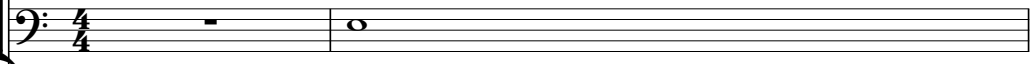

Soprano

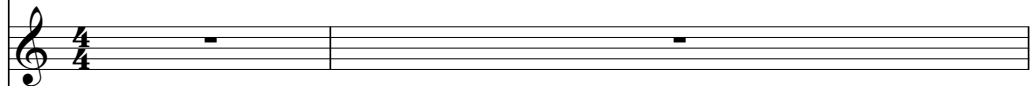

Rock Organ

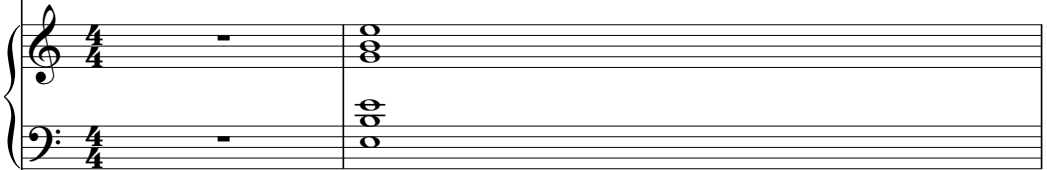

FM Synth

♩ = 92,010002

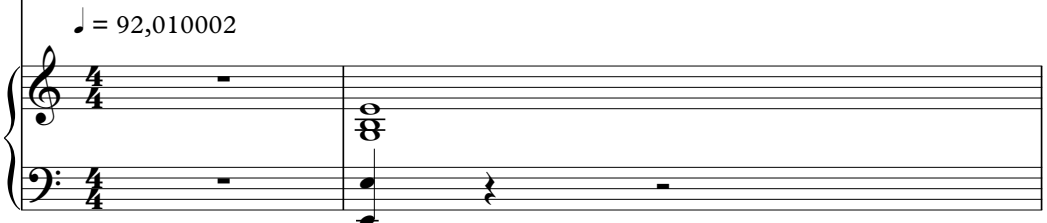

3

Perc.

E. Gtr.

T			
A	2		0
B	0	0	5

E. Bass

S.

Organ

FM

5

Sop. Sax.

Perc.

E. Gtr.

E. Bass

S.

Organ

FM

7

Sop. Sax.

Perc.

E. Gtr.

E. Bass

Organ

FM

tempo anunciado ANJT

9

Sop. Sax.

Perc.

E. Gtr.

E. Bass

Organ

FM

11

Sop. Sax.

Perc.

E. Gtr.

E. Bass

Organ

FM

T
A
B

2 2

0 0 0 0

13

Sop. Sax.

Perc.

E. Gtr.

E. Bass

Organ

FM

T
A
B

0 0 0

14

Sop. Sax.

Perc.

E. Gtr.

E. Bass

Organ

FM

15

Sop. Sax.

Perc.

E. Gtr.

E. Bass

FM

17

Sop. Sax.

Perc.

E. Gtr.

E. Bass

Organ

FM

18

Sop. Sax.

Perc.

E. Gtr.

E. Bass

Organ

FM

20

22

24

Sop. Sax.

Perc.

E. Gtr.

E. Bass

S.

Organ

FM

26

Sop. Sax.

Perc.

E. Gtr.

E. Bass

S.

Organ

FM

28

Sop. Sax.

Perc.

E. Gtr.

E. Bass

S.

Organ

FM

12

30

Perc.

E. Gtr.

E. Bass

Organ

FM

31

Sop. Sax.

Perc.

E. Gtr.

E. Bass

Organ

FM

33

Sop. Sax. Perc. E. Gtr. E. Bass Organ FM

35

Sop. Sax. Perc. E. Gtr. E. Bass Organ FM

37

Sop. Sax.

Perc.

E. Gtr.

E. Bass

Organ

FM

39

Sop. Sax.

Perc.

E. Gtr.

E. Bass

FM

41

Sop. Sax.

Perc.

E. Gtr.

E. Bass

Organ

FM

43

Sop. Sax.

Perc.

E. Gtr.

E. Bass

Organ

FM

45

47

49

Sop. Sax.

Perc.

E. Gtr.

E. Bass

Organ

FM

50

Sop. Sax.

Perc.

E. Gtr.

E. Bass

Organ

FM

51

Sop. Sax.

Perc.

E. Gtr.

E. Bass

S.

FM

52

Sop. Sax.

Perc.

E. Gtr.

E. Bass

S.

FM

53

Sop. Sax.

Perc.

E. Gtr.
T
A
B

E. Bass

S.

Organ

FM

54

Sop. Sax.

Perc.

E. Gtr.
T
A
B

E. Bass

Organ

FM

55

Perc.

E. Gtr.

E. Bass

Organ

FM

56

Perc.

E. Gtr.

E. Bass

S.

FM

58

Perc.

E. Gtr.

E. Bass

S.

FM

60

Perc.

E. Gtr.

E. Bass

S.

FM

62

Sop. Sax.

Perc.

E. Gtr.

E. Bass

S.

Organ

FM

64

Sop. Sax.

Perc.

E. Gtr.

E. Bass

S.

Organ

FM

66

Sop. Sax.

Perc.

E. Gtr.

E. Bass

S.

FM

67

69

71

Sop. Sax.

Perc.

E. Gtr.

E. Bass

S.

Organ

FM

72

Sop. Sax.

Perc.

E. Gtr.

E. Bass

Organ

FM

73

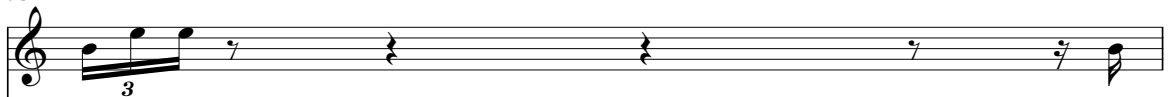
Sop. Sax. 

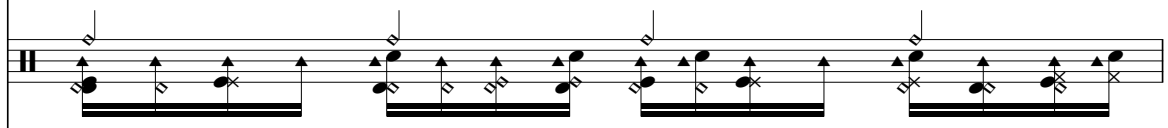
Perc. 

E. Gtr.

12	12-10	10	10	12	10	8	7	5	7	5	0	3	7	12	15	15	19	19
		12	12	15					6	8				13	18	17	22	20
										9				16			22	24

E. Bass 

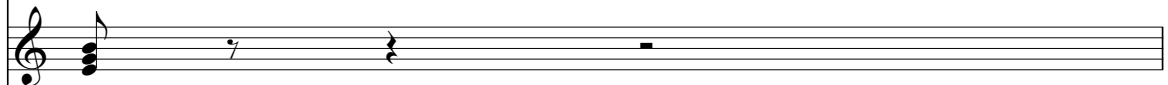
S. 

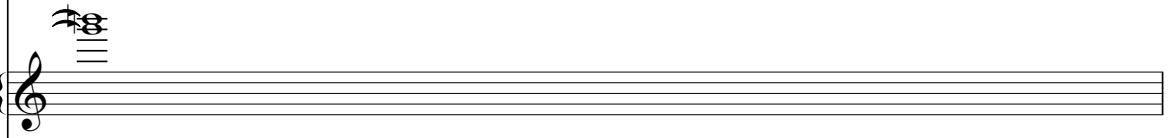
Organ 

FM 

74

Sop. Sax.

Perc.

E. Gtr.

E. Bass

S.

Organ

FM

75

Sop. Sax.

Perc.

E. Gtr.

E. Bass

S.

Organ

FM

19 17 12 19 19 19 22 24 27 28 24 27 29 31

T
A
B

76

Sop. Sax.

Perc.

E. Gtr.

E. Bass

S.

Organ

FM

31 31 27 31 24 23 24 27 23 24 27 23 27 23 24 27 23 25

T
A
B

77

Sop. Sax.

Perc.

E. Gtr.

E. Bass

S.

Organ

FM

24 19 18 19 17 12 19 17 15 15 12 11 12 10 7 8 5 6 7 3 0 3 0 3
27 20 20 17 12 13 10 12 10 14

78

Sop. Sax.

Perc.

E. Gtr.

E. Bass

S.

Organ

FM

79

Sop. Sax.

Perc.

E. Gtr.

E. Bass

Organ

Barao Vermelho - O Tempo Nao Para

Soprano Saxophone

♩ = 92,010002

5

8

12

15

18

21

24

27

2

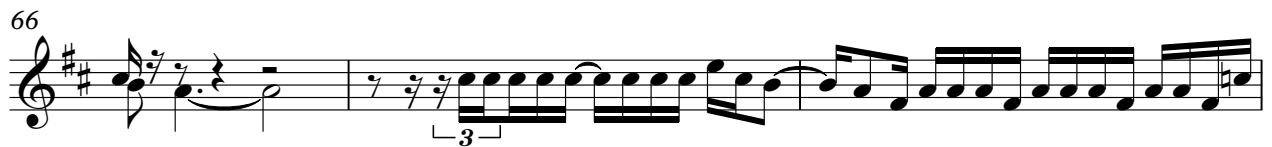
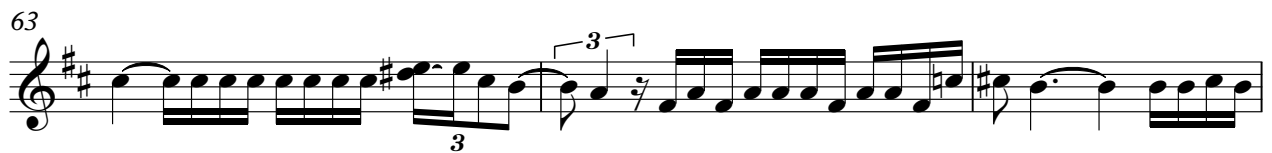
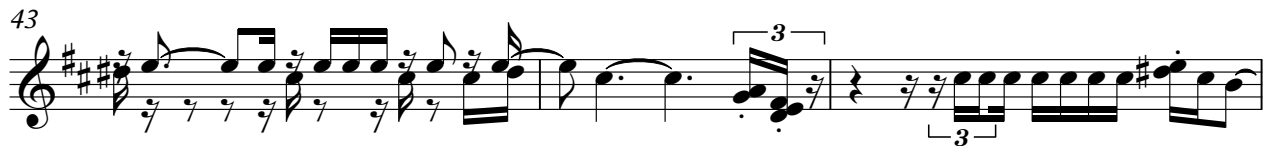

Soprano Saxophone

73

76

78

Barao Vermelho - O Tempo Nao Para

Percussion

♩ = 92,010002
Cazuza

4

6

8

10

12

13

14

15

17

O tempo nao para

V.S.

2

18

6

3

Percussion

3

20

22

24

3

26

3

3

3

28

30

6

3

3

31

3

3

33

35

3

Percussion

V.S.

4

53 Percussion

55

57

59

61

63

65

67

68

70

72

74

76

78

Barao Vermelho - O Tempo Nao Para

7-string Electric Guitar

♩ = 92,010002

E						8	3	12	12
B					0	0			
G					0	0			
D	2	2	0	0	2	10	12		
A	0	0	0		2	12	12		
E				5	0	18	12		
A						19			

7

T									
A			0		2	2		1	2
B	0	0	0	0					2

12

T									
A			0		2	2		2	2
B	0	0	0	0	0	0		0	0

17

T									
A			0		2	2			
B	0	0	3	0	0	0	0	3	3

23

T									12
A	0	2			0			0	12
B		3	3	3	0		3	0	

31

T	12	5	0						
A	12	8	0						
B		10	5	0	0	0	0	2	0

38

T									
A									0
B	0	5	0	5	0	0	0	3	0

44

T									
A	2								
B		3	3	3	3	0	0	0	0

48

T									12
A							0		0
B	3	3	3	3	3	1	4	3	3

55

T	19	22	20	19	20	20	19	17	17	17	12	11	12	10	5	8	3	5	10	8	7	8
A	20										15	13	10									
B																						

V.S.

2 59

7-string Electric Guitar

	8	7	5	5	5	0	0	1	2	5	7	10	10	10	12	15	12	10	17	17	19	21	22	24	24
T																									
A																									
B																									

63

T																									
A																									
B	0					0						3													3
	3											3													3
			3																						5
																									3

71

T	3																								
A	0					0																			
B																									
	5					5																			

73

T	18	12	10	10	10	12	10	8	7	5	7	5	0	8	7	12	15	15	19	19					
A						12	15				6	8				13	18	17	22	20					
B											9					16			22	24					

74

T	19	15	12	19	15	19	17	15	19	17	15	19	18	12	19	19	17	18	19	19	19	19	19	19	
A																									
B																									

76

T	31																								
A																									
B																									

77

T	24	19	18	19	17	12	19	17	15	15	12	11	12	10	7	8	5	6	7	3	0	3	0	3	
A	27				20	20	20	17						13	10	12			10						
B																14									

78

T	7	7	3	0	0																				
A		8			4	3	0																		
B		9					0																		

39

44

47

49

51

53

55

58

63

65

67

69

71

74

76

78

Barao Vermelho - O Tempo Nao Para

Soprano

♩ = 92,010002

2 17

24 2 17

48 2 2

58 2

67 2

75 2

Rock Organ

Barao Vermelho - O Tempo Nao Para

♩ = 92,010002

2

Rock Organ

49

55

67

74

76

♩ = 92,010002

25

27

29

32

36

40

44

47

50

52

54

56

60

64

66

68

71

73

74

75

76

77

78
