

Barao Vermelho - Por Voce

0.0"
1.1,00
By Fabiano (011) 455-3042 / mafezoli@prover.com.br / Sro Bernardo do Campo - SP

♩ = 145,999969

♩ = 145,999969

Musical score for Synth Strings, Viola, and Viola. The score is in 4/4 time and features a tempo of 145,999969. The Synth Strings, Viola, and Viola parts are currently blank.

5

Perc.

J. Gtr.

J. Gtr.

7

Perc.

J. Gtr.

J. Gtr.

9

Perc.

J. Gtr.

J. Gtr.

11

Perc.

J. Gtr.

J. Gtr.

13

Perc.

J. Gtr.

J. Gtr.

15

Perc.

J. Gtr.

J. Gtr.

17

Perc.

J. Gtr.

J. Gtr.

19

Perc.

J. Gtr.

J. Gtr.

21

Perc.

J. Gtr.

J. Gtr.

Syn. Str.

23

Perc.

J. Gtr.

J. Gtr.

Syn. Str.

25

Perc.

J. Gtr.

J. Gtr.

Syn. Str.

27

Perc.

J. Gtr.

J. Gtr.

Syn. Str.

Double bar line

29

Perc.

J. Gtr.

J. Gtr.

Syn. Str.

Double bar line

31

Perc.

J. Gtr.

J. Gtr.

Syn. Str.

Double bar line

33

Perc.

J. Gtr.

J. Gtr.

Syn. Str.

35

Perc.

J. Gtr.

J. Gtr.

37

Perc.

J. Gtr.

J. Gtr.

39

Perc.

J. Gtr.

J. Gtr.

41

Perc.

J. Gtr.

J. Gtr.

42

Perc.

J. Gtr.

J. Gtr.

E. Bass

Midi Groove@midi@prover.com.br

43

Perc.

J. Gtr.

J. Gtr.

E. Gtr.

E. Bass

<http://users.prover.com.br/mafezoli> (011)

455 3042

Vla.

45

Perc.

J. Gtr.

J. Gtr.

J. Gtr.

E. Gtr.

E. Bass

Vla.

47

Perc.

J. Gtr.

J. Gtr.

J. Gtr.

E. Gtr.

E. Bass

Vla.

48

50

52

Perc. J. Gtr. J. Gtr. E. Gtr. E. Bass

54

Perc. J. Gtr. J. Gtr. E. Bass

56

Perc. J. Gtr. J. Gtr. E. Bass

58

Perc.

J. Gtr.

J. Gtr.

E. Bass

60

Perc.

J. Gtr.

J. Gtr.

J. Gtr.

E. Bass

62

Perc. J. Gtr. J. Gtr. E. Bass

64

Perc. J. Gtr. J. Gtr. E. Bass

66

Perc. J. Gtr. J. Gtr. E. Bass

68

Perc. J. Gtr. J. Gtr. E. Bass

70

Perc. J. Gtr. J. Gtr. E. Bass Vla. Vla.

72

74

76

78

80

Perc.

J. Gtr.

J. Gtr.

J. Gtr.

E. Gtr.

E. Bass

Vla.

82

Perc.

J. Gtr.

J. Gtr.

J. Gtr.

E. Gtr.

E. Bass

Vla.

83

84

86

87

88

90

20

92

Perc. J. Gtr. J. Gtr. E. Bass Vla. Vla.

94

Perc. J. Gtr. J. Gtr. E. Bass Vla. Vla.

96

Perc. J. Gtr. J. Gtr. E. Bass Vla. Vla.

98

Perc. J. Gtr. J. Gtr. E. Bass Vla. Vla.

22

100

102

104

106

108

Perc. J. Gtr. J. Gtr. J. Gtr. E. Gtr. E. Bass Vla.

110

Perc. J. Gtr. J. Gtr. J. Gtr. E. Gtr. E. Bass Vla.

112

113

115

Perc.

J. Gtr.

J. Gtr.

J. Gtr.

E. Gtr.

E. Bass

Vla.

116

Perc.

J. Gtr.

J. Gtr.

J. Gtr.

E. Gtr.

E. Bass

Vla.

117

Perc. J. Gtr. J. Gtr. J. Gtr. E. Gtr. E. Bass Vla.

119

Perc. J. Gtr. J. Gtr. J. Gtr. E. Gtr. E. Bass Vla.

121

123

125

Perc. J. Gtr. J. Gtr. E. Bass Vla.

127

Perc. J. Gtr. E. Bass Vla.

129

Perc. E. Bass

Percussion

Barao Vermelho - Por Voce

♩ = 145,999969

5/4

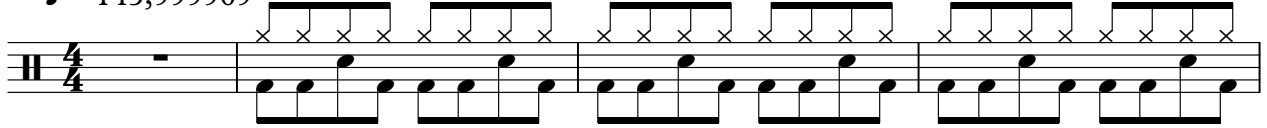

5

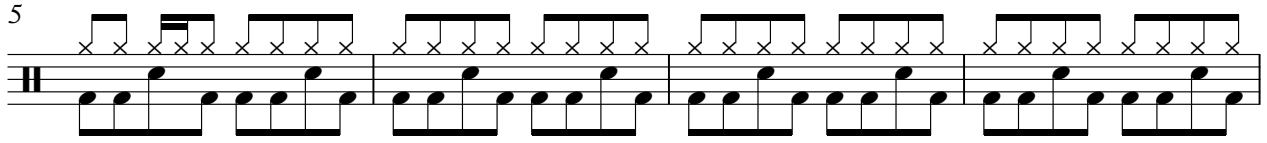

9

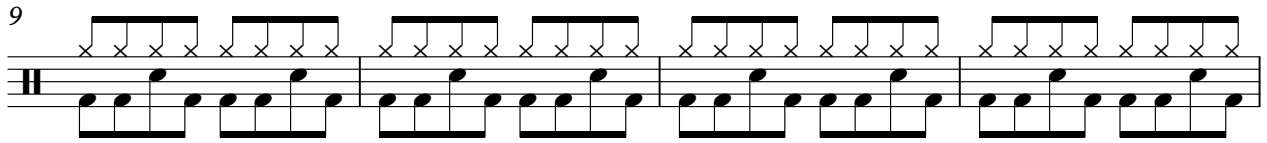

13

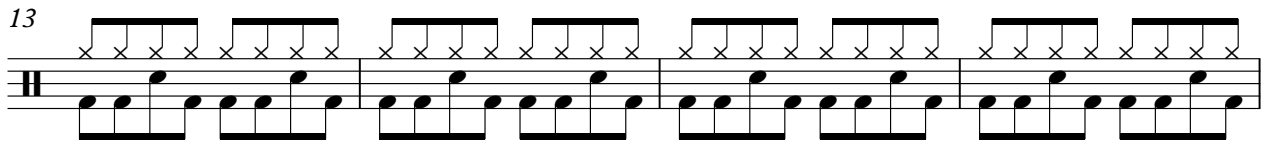

17

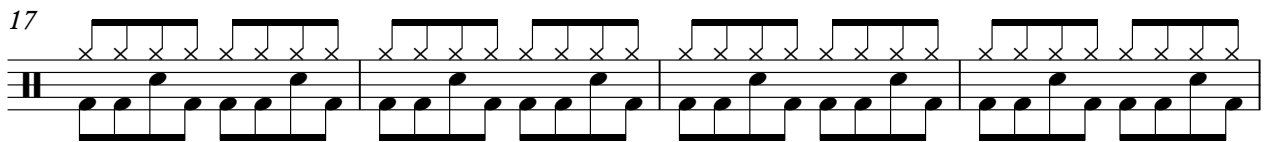

21

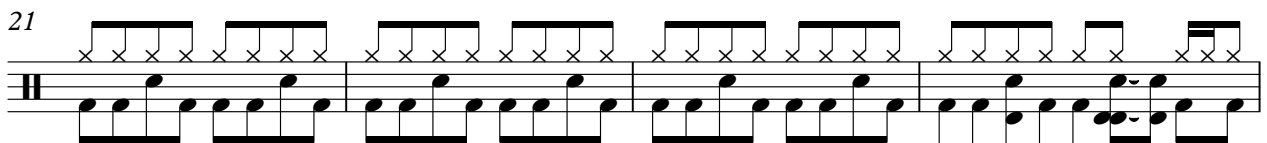

25

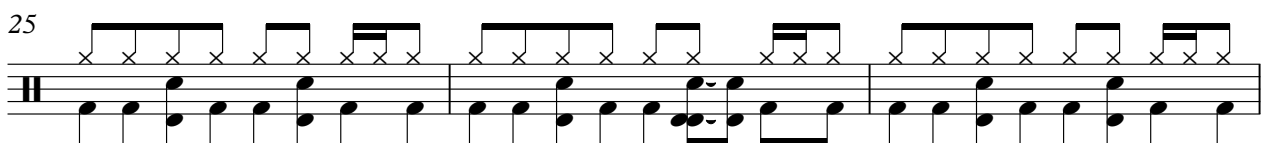

28

31

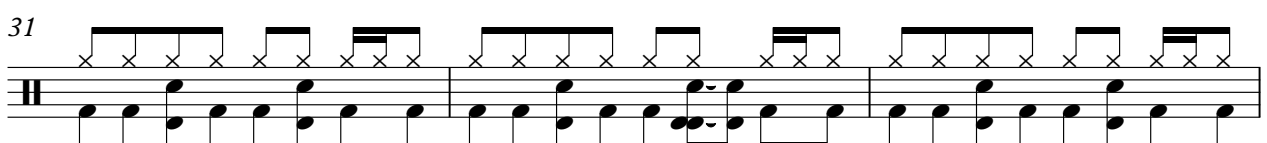

34

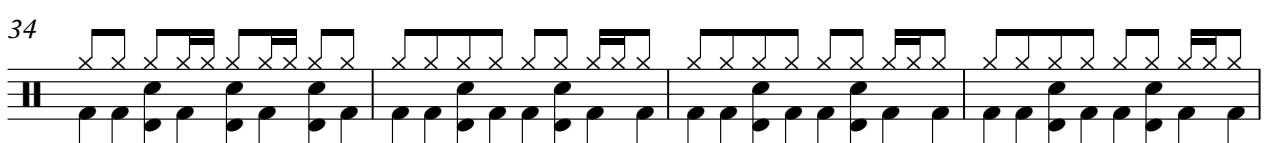

V.S.

Percussion

V.S.

Percussion

118

122

126

128

♩ = 145,999969

42

45

48 ³

51 ⁸

61 ¹⁶

79

82

84 ³

86 ¹²

100

104

108

111

113

116

118

♩ = 145,999969

V.S.

22

24

26

28

30

32

34

36

38

40

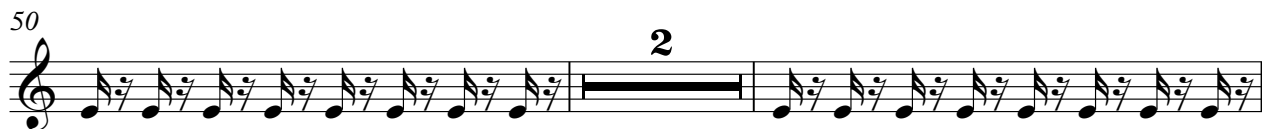

64

66

68

70

72

74

76

78

80

82

84

86

90

92

94

96

98

100

102

104

V.S.

106

108

110

112

114

116

118

122

126

♩ = 145,999969

22

24

26

28

30

32

34

36

38

40

42

44

46

48

50

54

56

58

60

62

64

66

68

70

72

74

76

78

80

82

V.S.

124

125

♩ = 145,999969

42

48

53

83

87

109

115

119

25

19

11

Detailed description of the musical score: The score is written for electric guitar in 4/4 time. It consists of eight staves of music. The first staff (measures 42-47) begins with a whole rest for 42 measures, followed by a sequence of chords and eighth notes. The second staff (measures 48-52) continues the melodic line with eighth notes and rests. The third staff (measures 53-82) features another 25-measure whole rest, followed by a melodic line. The fourth staff (measures 83-86) continues the melodic line. The fifth staff (measures 87-108) includes a triplet of eighth notes in measures 87-89, followed by a 19-measure whole rest. The sixth staff (measures 109-114) continues the melodic line. The seventh staff (measures 115-118) continues the melodic line. The eighth staff (measures 119-123) features an 11-measure whole rest at the end of the piece.

5-string Electric Bass

Barao Vermelho - Por Voce

♩ = 145,999969

41

Midi Groove@midi@prover.com.br

43

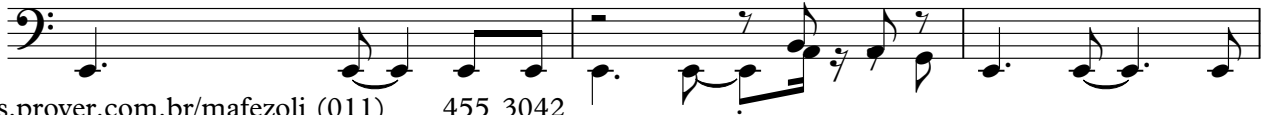

<http://users.prover.com.br/mafezoli> (011) 455 3042

46

50

54

58

62

66

70

75

V.S.

79

83

87

91

95

99

104

108

112

116

120

124

128

Synth Strings

Barao Vermelho - Por Voce

♩ = 145,999969

20

27

33

96

Viola

Barao Vermelho - Por Voce

♩ = 145,999969

69

18

89

95

31

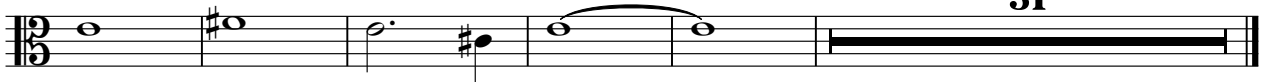

Viola

Barao Vermelho - Por Voce

♩ = 145,999969

42

44

46

48

50

18

70

78

80

82

84

V.S.

86

91

98

107

109

111

113

115

117

119

121

123

125

127

