

Barao Vermelho - Porque Que a Gente e Assim

0.0"
1.1,00
Mais 1 Do.

♩ = 120,000000

Alto Glockenspiel

Alto Glockenspiel

Percussive Organ

♩ = 120,000000

3

Alto Glock.

Alto Glock.

Perc. Organ

2

5

Alto Glock.

Alto Glock.

Perc. Organ

7

Alto Glock.

Alto Glock.

Perc. Organ

9

Alto Glock.

Alto Glock.

E. Gtr.

Perc. Organ

11

Alto Glock.

Alto Glock.

Perc. Organ

13

Alto Glock.

Alto Glock.

Perc. Organ

15

Alto Glock.

Alto Glock.

Perc. Organ

18

Alto Glock.

Alto Glock.

Perc. Organ

20

Alto Glock.

Alto Glock.

Perc. Organ

22

Alto Glock.

Alto Glock.

Perc. Organ

24

Alto Glock.

Alto Glock.

Perc. Organ

27

Alto Glock.

Alto Glock.

Perc. Organ

29

Alto Glock.

Alto Glock.

Perc. Organ

31

Alto Glock.

Alto Glock.

Perc. Organ

33

Alto Glock.

Alto Glock.

Perc. Organ

35

Alto Glock.

Alto Glock.

E. Gtr.

Perc. Organ

37

Alto Glock.

Alto Glock.

Perc. Organ

39

Alto Glock.

Alto Glock.

Perc. Organ

41

Alto Glock.

Alto Glock.

Perc. Organ

43

Alto Glock.

Alto Glock.

Perc. Organ

45

Alto Glock.

Alto Glock.

Perc. Organ

47

Alto Glock.

Alto Glock.

Perc. Organ

49

Alto Glock.

Alto Glock.

Perc. Organ

51

Alto Glock.

E. Gtr.

E. Gtr.

Perc. Organ

53

Alto Glock.

E. Gtr.

Perc. Organ

55

Alto Glock.

E. Gtr.

Perc. Organ

57

Alto Glock.

E. Gtr.

Perc. Organ

59

Alto Glock.

E. Gtr.

E. Bass

Perc. Organ

61

Alto Glock.

E. Gtr.

Perc. Organ

63

Alto Glock.

E. Gtr.

Perc. Organ

65

Alto Glock.

E. Gtr.

Perc. Organ

73

Alto Glock.

Alto Glock.

Perc. Organ

75

Alto Glock.

Alto Glock.

Perc. Organ

77

Alto Glock.

Alto Glock.

Perc. Organ

79

Alto Glock.

E. Gtr.

Perc. Organ

81

Alto Glock.

E. Gtr.

Perc. Organ

83

Alto Glock.

E. Gtr.

Perc. Organ

85

Alto Glock.

E. Gtr.

Perc. Organ

87

Alto Glock.

E. Gtr.

Perc. Organ

89

Alto Glock.

E. Gtr.

Perc. Organ

97

Alto Glock.

Alto Glock.

E. Gtr.

Perc. Organ

99

Alto Glock.

Alto Glock.

Perc. Organ

101

Alto Glock.

Alto Glock.

Perc. Organ

103

Alto Glock.

Perc. Organ

104

Alto Glock.

Perc. Organ

♩ = 120,000000

V.S.

Alto Glockenspiel

V.S.

♩ = 120,000000

5

9

13

17

20

23

26

30

34

38

42

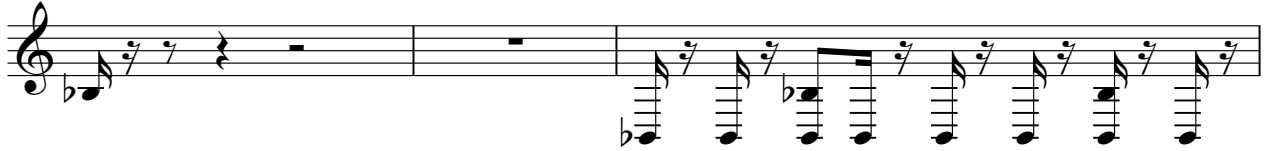

45

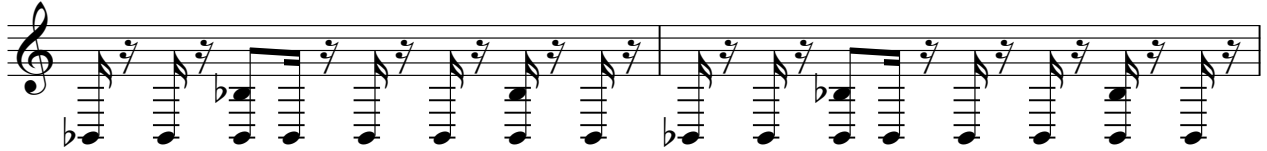

47

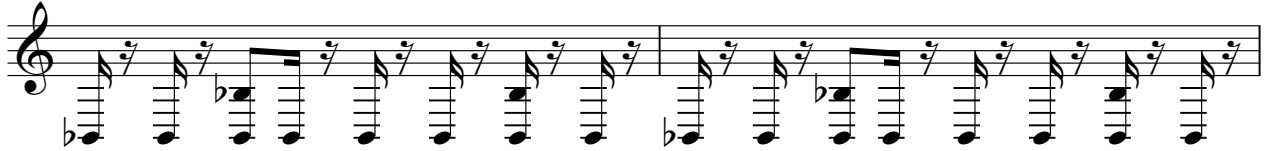

49

51

21

74

78

19

99

101

3

♩ = 120,000000

51

54

57

59

62

64

66

13

80

83

86

89

92

94

Barao Vermelho - Porque Que a Gente e Assim

7-string Electric Guitar

♩ = 120,000000

8 **25**

Tab for measures 8-25. Measure 8: Bar line on A string. Measures 9-10: T string frets 2 2 2 2 2 and 2 2 2 2 1. Measure 25: Bar line on A string.

35 **15** **15**

Tab for measures 35-50. Measure 35: T string frets 2 2 2 2 2. Measure 40: Bar line on A string. Measure 45: T string frets 2 2 2 2. Measure 50: Bar line on A string.

67

Tab for measures 67-70. Measure 67: T string frets 2 2 2 2 2 2. Measure 68: T string frets 2 2 2 2 2, 2 2 2. Measure 69: T string frets 2 2 2 2 2 2 2 2. Measure 70: B string frets 4 4. Measure 71: B string frets 5 5, ?

70 **25**

Tab for measures 70-75. Measure 70: Bar line on A string. Measure 71: T string frets 2 2 2 2 2. Measure 72: T string frets 2 2 2 2 2 2 2 2. Measure 75: B string frets 6 5.

97 **8**

Tab for measures 97-100. Measure 97: T string frets 2 2 2 2 2 2 2 2 2 2. Measure 98: B string frets 6 5. Measure 100: Bar line on A string.

Electric Bass

Barao Vermelho - Porque Que a Gente e Assim

♩ = 120,000000

58

46

♩ = 120,000000

5

Measures 5-8. The right hand remains silent. The left hand continues the rhythmic pattern from the previous system.

9

Measures 9-12. The right hand remains silent. The left hand continues the rhythmic pattern.

13

17

Measures 17-20. The right hand remains silent. The left hand continues the rhythmic pattern.

21

V.S.

25

30

35

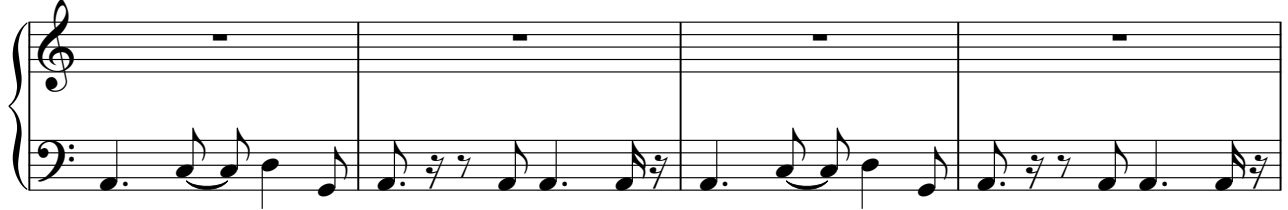

39

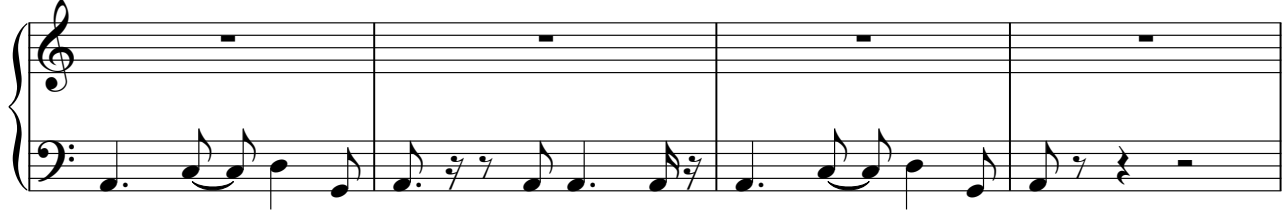

43

50

84

89

94

98

101
