

Barao Vermelho - Pro Dia Nacer Feliz

0.0"
1.1,00
<http://br.geocities.com/baixotu/>

♩ = 148,000153

Drums

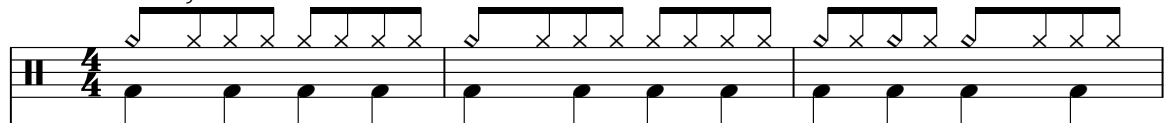

Guitar

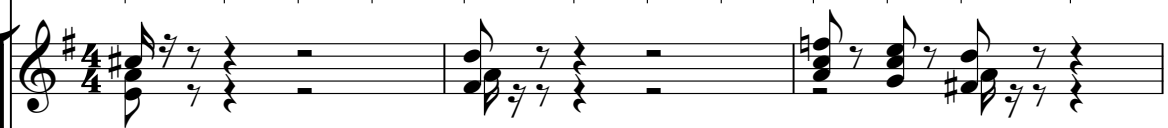

Melody

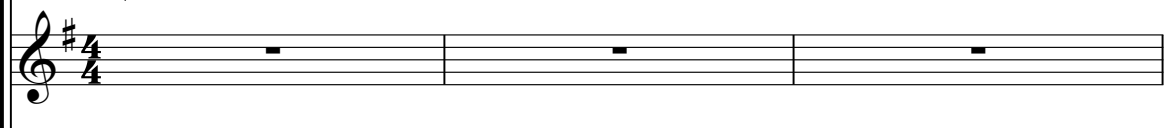

Melody

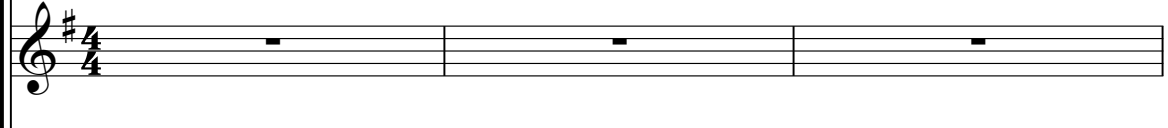

Bass

♩ = 148,000153

Melody

Piano

4

Drums

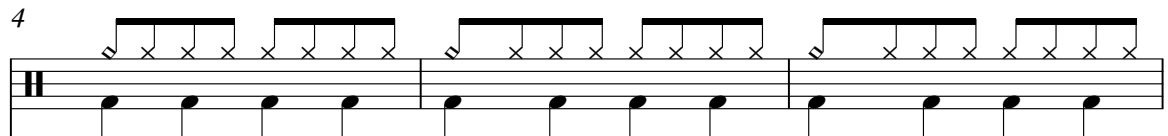

Guitar

Bass

Piano

7

Drums

Guitar

Melody

Melody

Bass

Melody

Piano

10

Drums

Guitar

Melody

Melody

Bass

Melody

13

Drums

Guitar

Melody

Melody

Bass

Melody

Piano

16

Drums

Guitar

Melody

Melody

Bass

Melody

19

Drums

Guitar

Melody

Melody

Bass

Melody

Piano

22

Drums

Melody

Melody

Bass

Melody

Piano

25

28

Drums

Guitar

Melody

Melody

Bass

Melody

Piano

31

Drums

Guitar

Melody

Melody

Bass

Melody

Piano

34

37

Drums

Guitar

Melody

Melody

Bass

Melody

Piano

Barao Vermelho - Pro Dia Nascer Feliz

Drums

♩ = 148,000153

Barao Vermelho - Pro Dia Nascer Feliz

Guitar

♩ = 148,000153

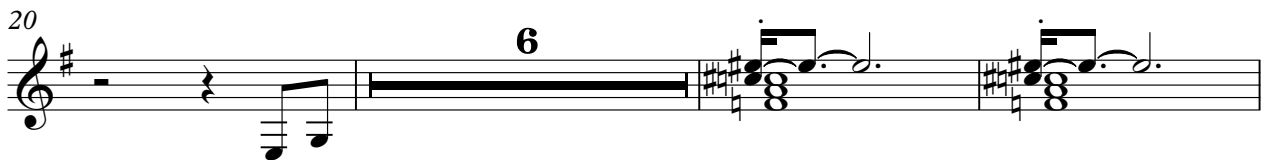
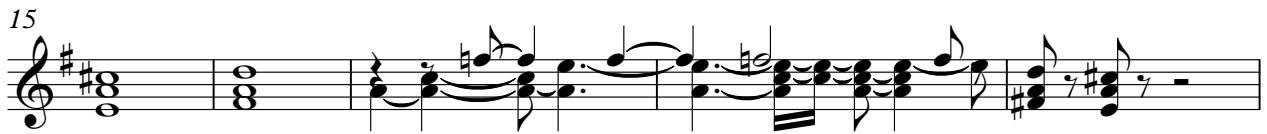

Barao Vermelho - Pro Dia Nascer Feliz

Melody

$\text{♩} = 148,000153$
8

12

17

22

27

31

35

Barao Vermelho - Pro Dia Nascer Feliz

Melody

♩ = 148,000153

8

12

17

22

27

31

35

Barao Vermelho - Pro Dia Nascer Feliz

Bass

♩ = 148,000153

5

9

13

17

21

25

29

33

36

Barao Vermelho - Pro Dia Nascer Feliz

Melody

♩ = 148,000153

8

12

17

22

27

31

35

Piano

Barao Vermelho - Pro Dia Nascer Feliz

♩ = 148,000153

5

13

22

26

31

35