

Barao Vermelho - Ultimo Trem

0.0"
1.1,00
StudioVirtual@ig.com.br - <http://studiovirtualmidi.cjb.net> - Tel:(31)3352-7444

♩ = 192,000000

Musical score for the first system of 'Barao Vermelho - Ultimo Trem'. The score is in 4/4 time and consists of the following parts:

4

- Perc.** Percussion clef, 4/4 time signature. The first measure contains a snare drum followed by a triplet of eighth notes. The next four measures each contain a triplet of eighth notes. The final measure contains a snare drum followed by a triplet of eighth notes.
- E. Gtr.** Treble clef, 4/4 time signature. The staff contains a melodic line: quarter note G4, quarter note A4, quarter note B4, quarter note C5, quarter note B4, quarter note A4, quarter note G4.
- E. Bass** Bass clef, 4/4 time signature. The staff contains a bass line: quarter note G2, quarter note A2, quarter note B2, quarter note C3, quarter note B2, quarter note A2, quarter note G2.

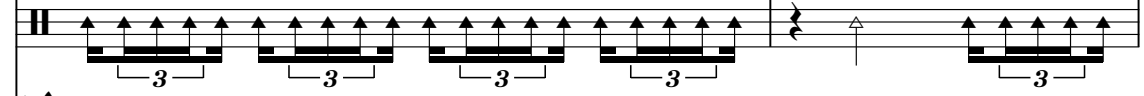
6

Perc. 

E. Gtr. 

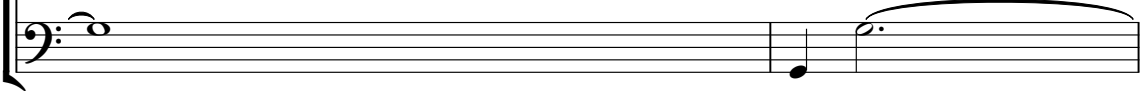
E. Bass 

8

Hn. 

Perc. 

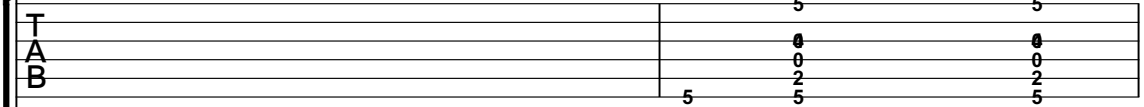
J. Gtr. 

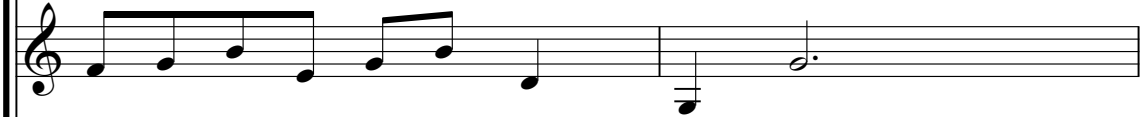
E. Gtr. 

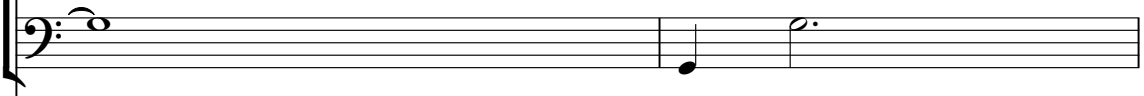
E. Bass 

Syn. Voice 

studiovirtual@ig.com.br http://studiovirtualmidi.com.br Tel:(31)375424

10

Hn.

Perc.

J. Gtr.

E. Gtr.

E. Bass

Syn. Voice

13

Hn.

Perc.

J. Gtr.

E. Gtr.

E. Bass

Syn. Voice

16

Hn.

Perc.

J. Gtr.

E. Gtr.

E. Bass

Syn. Voice

19

Hn.

Perc.

J. Gtr.

E. Gtr.

E. Bass

Syn. Voice

22

Hn.

Perc.

J. Gtr.

E. Gtr.

E. Bass

Syn. Voice

25

Hn.

Perc.

J. Gtr.

E. Gtr.

E. Bass

Syn. Voice

28

Hn.

Perc.

J. Gtr.

E. Gtr.

E. Bass

Syn. Voice

31

Hn.

Perc.

J. Gtr.

E. Gtr.

E. Bass

Syn. Voice

34

Hn.

Perc.

J. Gtr.

T	1	1	1	1
A	0	0	0	0
B	3	5	3	3
	5	5	5	3

E. Gtr.

E. Bass

Syn. Voice

37

Hn.

Perc.

J. Gtr.

T	0	0	0	0
A	5	5	5	5
B	0	4	0	4
	5	5	5	5

E. Gtr.

E. Bass

Syn. Voice

40

Perc.

E. Gtr.

E. Bass

42

Hn.

Perc.

J. Gtr.

E. Gtr.

E. Bass

Syn. Voice

T		
A		
B		
	5	5
	0	0
	2	2
	5	5

44

Hn.

Perc.

J. Gtr.

E. Gtr.

E. Bass

Syn. Voice

47

Hn.

Perc.

J. Gtr.

E. Gtr.

E. Bass

Syn. Voice

50

Hn.

Perc.

J. Gtr.

E. Gtr.

E. Bass

Syn. Voice

5 5 1 1 1 1

0 0 0 0 0 0

2 2 2 2 2 2

5 5 3 5 3 5

53

Hn.

Perc.

J. Gtr.

E. Gtr.

E. Bass

Syn. Voice

1 1 1 1 3 3

0 0 0 0 0 0

2 2 2 2 2 2

3 5 5 3 3 5

56

Hn.

Perc.

J. Gtr.

E. Gtr.

E. Bass

Syn. Voice

58

Hn.

Perc.

J. Gtr.

E. Gtr.

E. Bass

Syn. Voice

60

Hn.

Perc.

J. Gtr.

E. Gtr.

E. Bass

Syn. Voice

TAB

5	0	5
3	3	4
3	3	0
7	7	2
		5

62

Hn.

Perc.

J. Gtr.

E. Gtr.

E. Bass

Syn. Voice

TAB

5	0	5
3	3	4
3	3	0
7	7	2
		5

64

Hn.

Perc.

J. Gtr.

E. Gtr.

E. Bass

Syn. Voice

66

Hn.

Perc.

J. Gtr.

E. Gtr.

E. Bass

Syn. Voice

69

Hn.

Perc.

J. Gtr.

E. Gtr.

E. Bass

Syn. Voice

72

Hn.

Perc.

J. Gtr.

E. Gtr.

E. Bass

Syn. Voice

75

Hn.

Perc.

J. Gtr.

E. Gtr.

E. Bass

Syn. Voice

78

Hn.

Perc.

J. Gtr.

E. Gtr.

Ban.

E. Bass

Syn. Voice

81

Hn.

Perc.

J. Gtr.

J. Gtr.

E. Gtr.

Ban.

E. Bass

Syn. Voice

83

Perc.

J. Gtr.

J. Gtr.

E. Gtr.

Ban.

E. Bass

85

87

89

Perc.

J. Gtr.

J. Gtr. TAB

E. Gtr.

Ban.

E. Bass

91

Perc.

J. Gtr.

J. Gtr. TAB

E. Gtr.

Ban.

E. Bass

93

Perc.

J. Gtr.

J. Gtr. TAB

E. Gtr.

Ban.

E. Bass

95

Hn.

Perc.

J. Gtr.

J. Gtr. TAB

E. Gtr.

Ban.

E. Bass

Syn. Voice

98

Hn.

Perc.

J. Gtr.

E. Gtr.

E. Bass

Syn. Voice

101

Hn.

Perc.

J. Gtr.

E. Gtr.

E. Bass

Syn. Voice

104

Hn.

Perc.

J. Gtr.

E. Gtr.

E. Bass

Syn. Voice

TAB for J. Gtr. (Measures 104-106):

5	5	1	1	1	1
0	0	0	0	0	0
2	2	2	2	2	2
5	5	3	3	3	3

107

Hn.

Perc.

J. Gtr.

E. Gtr.

E. Bass

Syn. Voice

TAB for J. Gtr. (Measures 107-109):

1	1	1	1	1	1
0	0	0	0	0	0
2	2	2	2	2	2
3	3	3	3	3	3

110

Hn.

Perc.

J. Gtr.

T									
A		0		0		0		0	
B	0	5	4	0	5	0	5	4	5

E. Gtr.

E. Bass

Syn. Voice

113

Hn.

Perc.

E. Gtr.

E. Bass

Syn. Voice

116

Hn.

Perc.

J. Gtr.

E. Gtr.

Ban.

E. Bass

Syn. Voice

118

Hn.

Perc.

J. Gtr.

E. Gtr.

Ban.

E. Bass

Syn. Voice

120

Hn.

Perc.

J. Gtr.

E. Gtr.

Ban.

E. Bass

Syn. Voice

122

Hn.

Perc.

J. Gtr.

E. Gtr.

Ban.

E. Bass

Syn. Voice

124

126

128

Hn.

Perc.

J. Gtr.
T
A
B
5 5 5 5 5 5 5 5 5 5 5 5

E. Gtr.

Ban.

E. Bass

Syn. Voice

130

Hn.

Perc.

J. Gtr.
T
A
B
5 5 5 5 5 5 5 5

E. Gtr.

Ban.

E. Bass

Syn. Voice

studiovirtual@ig.com.br http://studiovirtualmidi.com.br studiovirtual@ig.com.br studiovirtual@ig.com.br

Horn in F

Barao Vermelho - Ultimo Trem

♩ = 192,000000

7

studiovirtual@ipcosudiovirtualmidi.cjb.net Tel:(31)37544

10

15

20

25

30

35

2

42

47

52

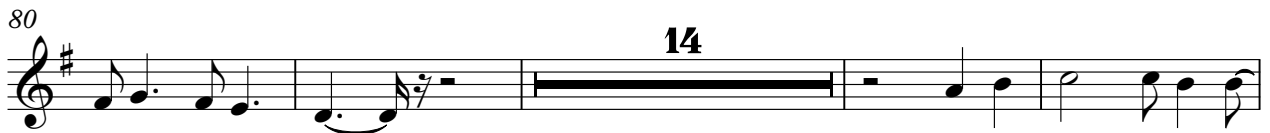

Horn in F

120

125

130

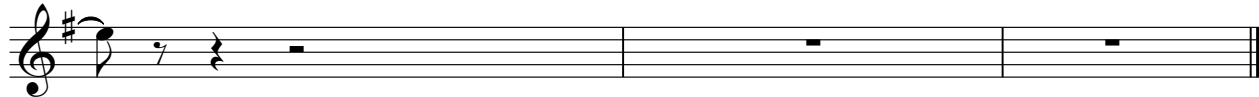

Barao Vermelho - Ultimo Trem

Percussion

♩ = 192,000000

4

4

7

7

10

10

14

18

22

26

30

34

V.S.

38

41

44

48

52

56

59

61

63

65

69

73

77

81

84

87

91

95

99

103

107

111

114

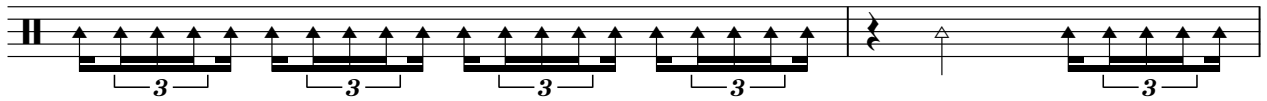

116

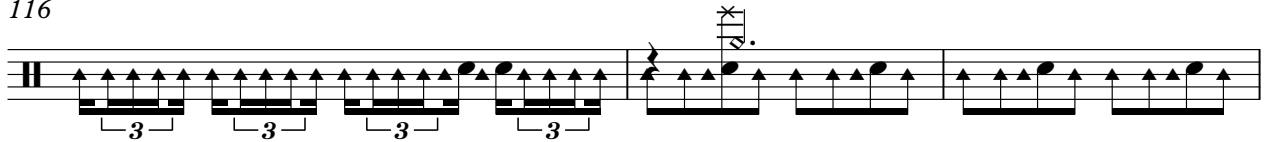

119

123

127

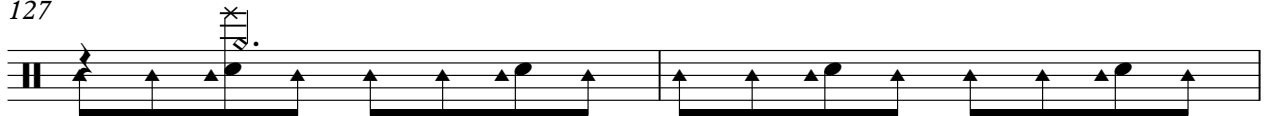

129

♩ = 192,000000

80

84

90

94

36

Barao Vermelho - Ultimo Trem

Jazz Guitar

♩ = 192,000000
8

8

D		5	5	5	5	5	5	5	5	5	5
T		0	0	0	0	0	0	0	0	0	0
A		0	0	0	0	0	0	0	0	0	0
G	8										
D		2	2	2	2	2	2	2	2	2	2
B		5	5	5	5	5	5	5	5	5	5

13

T		5	5	5	5	5	5	5	5	1	1	1	1
A		0	0	0	0	0	0	0	0	0	0	0	0
B		2	2	2	2	2	2	2	2	3	3	3	3
D		5	5	5	5	5	5	5	5	5	5	5	5

19

T		1	1	1	1	1	1			5	5
A		0	0	0	0	0	0	0	0	0	0
B		3	3	3	3	3	3	5	3	5	5

25

T		5	5	5	5	5	5	5	5	5	5
A		0	0	0	0	0	0	0	0	0	0
B		5	5	5	5	5	5	5	5	5	5

31

T		1	1	1	1	1	1	1	1	1	1
A		0	0	0	0	0	0	0	0	0	0
B		3	3	3	3	3	3	3	3	3	3

37

4

T		0	0	0	0		5	5	5	5	5	5
A		5	5	5	5		0	0	0	0	0	0
B		4	4	4	4		2	2	2	2	2	2
D		5	5	5	5		5	5	5	5	5	5

46

T		5	5	5	5	5	5	5	5	5	5
A		0	0	0	0	0	0	0	0	0	0
B		5	5	5	5	5	5	5	5	5	5

51

T		1	1	1	1	1	1	3	3
A		0	0	0	0	0	0	0	0
B		3	3	3	3	3	3	3	3

T	5	5	5	5	5	5	5	5	5
A	4	0	4	0	4	0	4	0	0
B	2	3	2	3	2	3	2	3	2
	5	7	5	7	5	7	5	7	5

66

T	5	5	5	5	5	5	5	5	5
A	0	0	0	0	0	0	0	0	0
B	2	2	2	2	2	2	2	2	2
	5	5	5	5	5	5	5	5	5

72

T	5	5	1	1	1	1	1	1	3	3
A	0	0	0	0	0	0	0	0	0	0
B	2	2	3	3	2	2	3	3	2	2
	5	5	5	5	5	5	5	5	5	5

78

T		0	0	0	0	5	5	10	5	5	10	5	5
A		5	5	5	5	4	0	12	4	4	12	0	0
B		0	4	0	4	0	3	9			3		
		5	0	5	0	5	7	5			7		

85

T	5	5	5	5	5	5	5	5	5
A	4	0	4	0	4	0	4	0	4
B	2	3	2	3	2	3	2	3	2
	5	7	5	7	5	7	5	7	5

94

T	5	5	5	5	5	5	5	5	5
A	0	4	0	0	0	0	0	0	0
B	3	2	3	2	2	2	2	2	2
	7	5	7	5	5	5	5	5	5

101

T	5	5	5	5	5	5	5	1	1	1	1
A	0	0	0	0	0	0	0	0	0	0	0
B	2	2	2	2	2	2	2	3	3	3	3
	5	5	5	5	5	5	5	5	5	5	5

107

T	1	1	1	1	1	1	0	0	0	0
A	0	0	0	0	0	0	5	5	5	5
B	3	3	3	3	3	3	0	4	0	4
							5	0	5	5

113

T	4		5	5	5	5	5	5	5	5
A	[Bar]		0	0	0	0	0	0	0	0
B	[Bar]		2	2	2	2	2	2	2	2
			5	5	5	5	5	5	5	5

122

T	5	5	5	5	5	5	5	5	5
A	0	0	0	0	0	0	0	0	0
B	2	2	2	2	2	2	2	2	2
	5	5	5	5	5	5	5	5	5

5 5 | 5 5 | 5 5 | 5 5

T 5 5 | 5 5 | 5 5 | 5 5

A 0 0 | 0 0 | 0 0 | 0 0

B 2 2 | 2 2 | 2 2 | 2 2

5 5 | 5 5 | 5 5 | 5 5

2

54

59

63

68

73

78

83

87

91

95

100

105

110

116

121

126

129

Barao Vermelho - Ultimo Trem

Banjo

♩ = 192,000000

79

82

84

86

88

90

92

94

96

20

117

119

121

123

125

127

129

Electric Bass

Barao Vermelho - Ultimo Trem

♩ = 192,000000

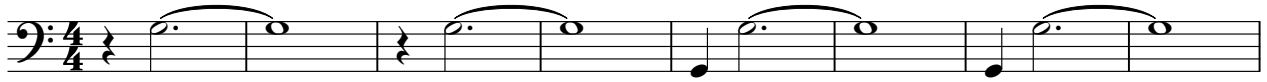

9

16

22

28

34

41

48

54

60

V.S.

66

72

78

84

90

96

102

108

115

122

127

Barao Vermelho - Ultimo Trem

Synth Voice

♩ = 192,000000

7

12

16

21

26

30

35

42

47

52

2

57

61

65

70

75

80

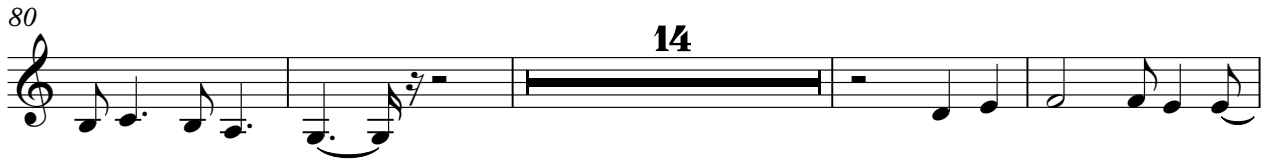

98

103

108

113

119

124

128

