

# Baraozinho e Geraldo Dias - Aguas da Saudade

0.0"  
1.1,00  
figuierias@ig.com.br studiovirtual@terra.com.br Tel:(31)3352-7444

♩ = 154,999908

2

4

Bar. Tpt.

Perc.

Kora

E. Bass

Vla.

6

Bar. Tpt.

Perc.

Kora

E. Bass

Vla.

8

Bar. Tpt.

Perc.

Kora

E. Bass

Vla.

10

Bar. Tpt.

Perc.

Kora

E. Bass

Vla.

12

Bar. Tpt.

Perc.

Kora

E. Bass

Vla.

14

Bar. Tpt.

Perc.

Kora

E. Bass

Vla.

16

Bar. Tpt.  
Perc.  
Kora  
E. Bass  
Vla.

18

Bar. Tpt.  
Perc.  
Kora  
E. Bass  
Vla.

21

Bar. Tpt.

Perc.

Kora

E. Bass

Vla.

23

Bar. Tpt.

Perc.

Kora

E. Bass

Vla.

26

Bar. Tpt.

Perc.

Kora

E. Bass

Vla.

28

Bar. Tpt.

Perc.

Kora

E. Bass

Vla.

31

Bar. Tpt.

Perc.

Kora

E. Bass

Vla.

34

Bar. Tpt.

Perc.

Kora

E. Bass

Vla.

36

Bar. Tpt.

Perc.

Kora

E. Bass

Vla.

38

Bar. Tpt.

Perc.

Kora

E. Bass

Vla.

41

Bar. Tpt.  
Perc.  
Kora  
E. Bass  
Vla.

44

Bar. Tpt.  
Perc.  
Kora  
E. Bass  
Vla.

47

Bar. Tpt.  
Perc.  
Kora  
E. Bass  
Vla.

49

Bar. Tpt.  
Perc.  
Kora  
E. Bass  
Vla.

52

Bar. Tpt.

Perc.

Kora

E. Bass

Vla.

54

Bar. Tpt.

Perc.

Kora

E. Bass

Vla.

57

Bar. Tpt.

Perc.

Kora

E. Bass

Vla.

60

Bar. Tpt.

Perc.

Kora

E. Bass

Vla.

62

Bar. Tpt.

Perc.

Kora

E. Bass

Vla.

64

Bar. Tpt.

Perc.

Kora

E. Bass

Vla.

67

Bar. Tpt.  
Perc.  
Kora  
E. Bass  
Vla.

69

Bar. Tpt.  
Perc.  
Kora  
E. Bass  
Vla.

71

Bar. Tpt.

Perc.

Kora

E. Bass

Vla.

73

Bar. Tpt.

Perc.

Kora

E. Bass

Vla.

75

Bar. Tpt.  
Perc.  
Kora  
E. Bass  
Vla.

77

Bar. Tpt.  
Perc.  
Kora  
E. Bass  
Vla.

79

Bar. Tpt.

Perc.

Kora

E. Bass

Vla.

82

Bar. Tpt.

Perc.

Kora

E. Bass

Vla.

84

Bar. Tpt.

Perc.

Kora

E. Bass

Vla.

86

Bar. Tpt.

Perc.

Kora

E. Bass

Vla.

89

Bar. Tpt.

Perc.

Kora

E. Bass

Vla.

92

Bar. Tpt.

Perc.

Kora

E. Bass

Vla.

95

Perc.

Kora

E. Bass

Vla.

3 21

97

Bar. Tpt.

Perc.

Kora

E. Bass

Vla.

3 3 3

100

Bar. Tpt.

Perc.

Kora

E. Bass

Vla.

102

Bar. Tpt.

Perc.

Kora

E. Bass

Vla.

104

Bar. Tpt.

Perc.

Kora

E. Bass

Vla.

107

Bar. Tpt.

Perc.

Kora

E. Bass

Vla.

110

Bar. Tpt.

Perc.

Kora

E. Bass

Vla.

113

Bar. Tpt.

Perc.

Kora

E. Bass

Vla.

115

Bar. Tpt.

Perc.

Kora

E. Bass

Vla.

118

Bar. Tpt.

Perc.

Kora

E. Bass

Vla.

121

Bar. Tpt.

Perc.

Kora

E. Bass

Vla.

124

Bar. Tpt.

Perc.

Kora

E. Bass

Vla.

126

Bar. Tpt.  
Perc.  
Kora  
E. Bass  
Vla.

128

Bar. Tpt.  
Perc.  
Kora  
E. Bass  
Vla.

130

Bar. Tpt.

Perc.

Kora

E. Bass

Vla.

133

Bar. Tpt.

Perc.

Kora

E. Bass

Vla.

135

Bar. Tpt.

Perc.

Kora

E. Bass

Vla.

Baroque Trumpet

Baraozinho e Geraldo Dias - Aguas da Saudade

♩ = 154,999908

5

10

14

18

24

32

39

46

51

59

65

71

76

80

85

91

99

106

113

Baroque Trumpet

119

126

133

# Baraozinho e Geraldo Dias - Aguas da Saudade

## Percussion

♩ = 154,999908

V.S.

## Percussion

Percussion

3

61

64

67

71

74

77

80

83

86

89

V.S.

## Percussion

Percussion

5

122

125

128

131

134

Baraozinho e Geraldo Dias - Aguas da Saudade

Kora

♩ = 154,999908

7

12

16

21

26

31

36

41

46

V.S.

50

55

60

64

69

74

79

83

88

93

98

103

108

113

118

122

126

129

133

Electric Bass

Baraozinho e Geraldo Dias - Aguas da Saudade

♩ = 154,999908

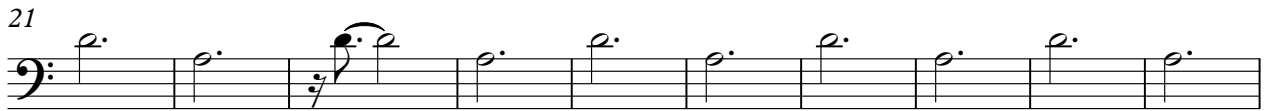

V.S.

2

Electric Bass

93

103

113

122

130

# Baraozinho e Geraldo Dias - Aguas da Saudade

Viola

♩ = 154,999908

8

13

19

28

35

38

2

Viola

43

49

55

62

68

74

79

86

95

101

Viola

107

114

120

124

129

134