

Barozinho e Geraldo Dias - Ilusao Perdida

0.0"  
1.1.00  
SIEBENGLADIGERSTADTOSWUBAUalm 635274781 (31)3352-7444

♩ = 93,999985

- Percussion:** Features a complex rhythmic pattern with various note values and rests.
- Jazz Guitar (top):** Plays a series of chords and melodic fragments.
- Jazz Guitar (bottom):** Provides harmonic support with chords and some melodic lines.

A tempo marking  $\text{♩} = 93,999985$  is present at the bottom of the score.

4

Perc.

J. Gtr.

J. Gtr.

Kora

E. Bass

A.

A.

Band.

Vla.

7

Perc.

J. Gtr.

J. Gtr.

Kora

E. Bass

A.

A.

Band.

Vla.

10

Perc. J. Gtr. J. Gtr. E. Bass Band. Vla.

13

Perc. J. Gtr. J. Gtr. E. Bass Band. Vla.

16

Perc.

J. Gtr.

J. Gtr.

E. Bass

Band.

Vla.

19

Perc.

J. Gtr.

J. Gtr.

E. Bass

Band.

Vla.

22

Perc.

J. Gtr.

J. Gtr.

E. Bass

Band.

Vla.

25

Perc.

J. Gtr.

J. Gtr.

Kora

E. Bass

A.

A.

Band.

Vla.

28

Perc.

J. Gtr.

J. Gtr.

Kora

E. Bass

A.

A.

Band.

Vla.

31

Perc.

J. Gtr.

J. Gtr.

Kora

E. Bass

A.

A.

Band.

Vla.

34

Perc.

J. Gtr.

J. Gtr.

E. Bass

Band.

Vla.

37

Perc.

J. Gtr.

J. Gtr.

E. Bass

Band.

Vla.

40

43

46

Perc. J. Gtr. J. Gtr. E. Bass Band. Vla.

49

Perc. J. Gtr. J. Gtr. Kora E. Bass A. A. Band. Vla.

52

Perc.

J. Gtr.

J. Gtr.

Kora

E. Bass

A.

A.

Band.

Vla.

55

Perc.

J. Gtr.

J. Gtr.

Kora

E. Bass

A.

A.

Band.

Vla.

58

61

64

Perc.

J. Gtr.

J. Gtr.

E. Bass

Band.

Vla.

67

Perc.

J. Gtr.

J. Gtr.

E. Bass

Band.

Vla.

70

Perc. J. Gtr. J. Gtr. E. Bass Band. Vla.

73

Perc. J. Gtr. J. Gtr. Kora E. Bass A. A. Band. Vla.

Baraozinho e Geraldo Dias - Ilusao Perdida

Percussion

♩ = 93,999985

3

5

7

9

11

13

15

17

19

V.S.

Percussion

V.S.

Percussion

61

63

65

67

69

71

73

♩ = 93,999985

4

7

10

13

16

19

22

25

28

31

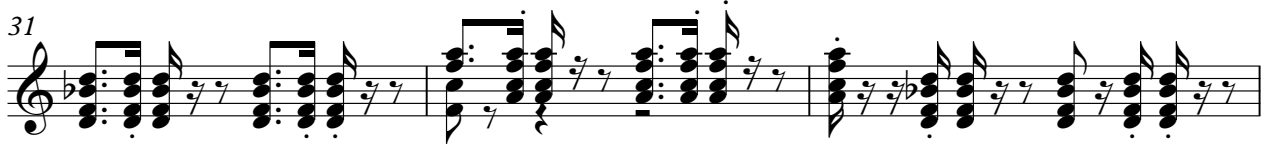

34

37

40

43

46

49

52

55

58

61

64

67

70

73

♩ = 93,999985

5

8

12

15

18

21

24

27

30

34

37

40

43

46

49

52

55

59

62

65

68

71

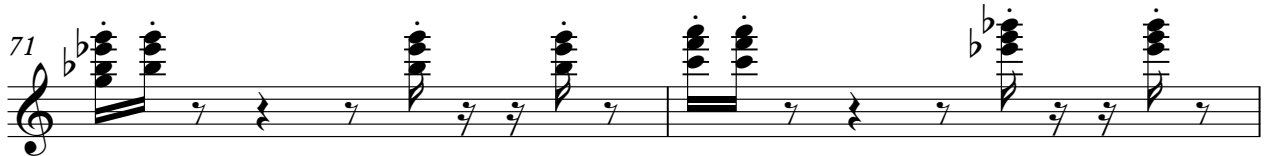

73

Baraozinho e Geraldo Dias - Ilusao Perdida

Kora

♩ = 93,999985

# Baraozinho e Geraldo Dias - Ilusao Perdida

Electric Bass

♩ = 93,999985

4

7

10

13

16

19

22

25

28

V.S.

31

34

37

40

43

46

49

52

55

58

61

64

67

70

73

Baraozinho e Geraldo Dias - Ilusao Perdida

Alto

♩ = 93,999985

5

9 **16**

28

32 **16**

50

55

58 **15**

74

Baraozinho e Geraldo Dias - Ilusao Perdida

Alto

♩ = 93,999985

6

10 **16**

29

33 **16**

52

56 **15**

73

Bandoneon

Baraozinho e Geraldo Dias - Ilusao Perdida

♩ = 93,999985

V.S.

19

22

24

27

30

33

36

39

42

45

48

51

54

57

60

63

66

69

72

74

Baraozinho e Geraldo Dias - Ilusao Perdida

Viola

♩ = 93,999985

6

10

15

19

23

26

30

34

39

V.S.

43

47

50

54

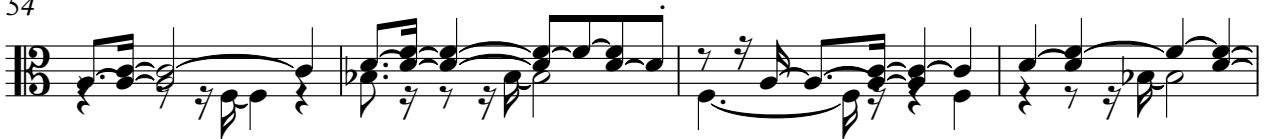

58

63

67

71

73

