

Baraozinho e Geraldo Dias - Ranchinho de Sape

0.0"
1.1,00
SE CUBENHA DO POR STUDIOS VIRTUAL @ terra.com.br Tel: (31)3352-7444

♩ = 95,010071

2

2

Perc.

J. Gtr.

J. Gtr.

E. Bass

studiovirtual@ig.com.br studiovirtual@terra.com.br studiovirtual@uol.com.br (51) 3571444

Band.

3

Perc.

J. Gtr.

J. Gtr.

E. Bass

Band.

6

9

4

12

15

18

Perc.

J. Gtr.

E. Bass

Band.

21

Perc.

J. Gtr.

E. Bass

Band.

24

Perc.

J. Gtr.

E. Bass

Band.

27

Perc.

J. Gtr.

E. Bass

Band.

29

Perc.

J. Gtr.

J. Gtr.

E. Bass

Band.

studiovirtual@ig.com.br studiovirtualmidi.cjb.net

31

Perc.

J. Gtr.

J. Gtr.

E. Bass

Band.

34

Perc.

J. Gtr.

J. Gtr.

E. Bass

Band.

Band.

37

Perc.

J. Gtr.

J. Gtr.

E. Bass

Band.

Band.

41

Perc.

J. Gtr.

E. Bass

Band.

44

Perc.

J. Gtr.

E. Bass

Band.

47

Perc.

J. Gtr.

E. Bass

Band.

50

Perc. J. Gtr. E. Bass Band.

54

Perc. J. Gtr. E. Bass Band.

56

Perc.

J. Gtr.

J. Gtr.

E. Bass

Band.

studiovirtual@ig.com.br studiovirtualmidi.cjb.net

58

Perc.

J. Gtr.

J. Gtr.

E. Bass

Band.

61

64

Perc.

J. Gtr.

J. Gtr.

E. Bass

Band.

Band.

68

Perc.

J. Gtr.

E. Bass

Band.

71

Perc.

J. Gtr.

E. Bass

Band.

74

Perc.

J. Gtr.

E. Bass

Band.

77

Perc.

J. Gtr.

E. Bass

Band.

81

Perc.

J. Gtr.

E. Bass

Band.

85

87

studiovirtual@ig.com.br studiovirtualmidi.cjb.net

89

Perc.

J. Gtr.

J. Gtr.

E. Bass

Band.

Band.

Detailed description of the musical score: The score is for measures 89-92. The Percussion part (Perc.) features a consistent eighth-note rhythm with 'x' marks above the notes, indicating a specific sound effect. The J. Gtr. (top) part has a melodic line with chords and a triplet in measure 92. The J. Gtr. (middle) part provides a chordal accompaniment. The E. Bass part has a simple bass line. The Band (top) part has a melodic line with a triplet in measure 92. The Band (bottom) part has a complex chordal accompaniment with a triplet in measure 92.

92

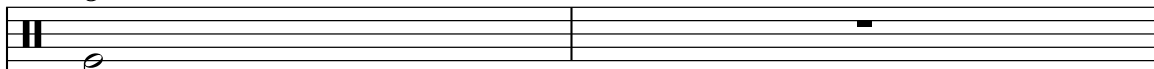
Perc. 

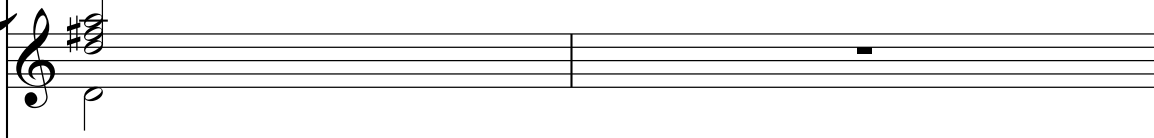
J. Gtr. 

E. Bass 

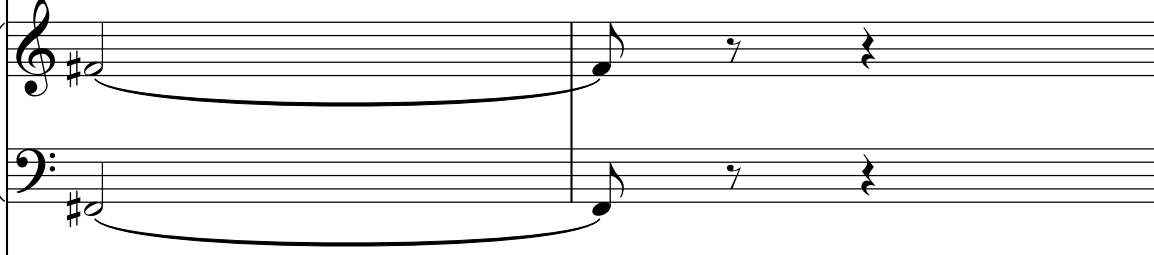
Band. 

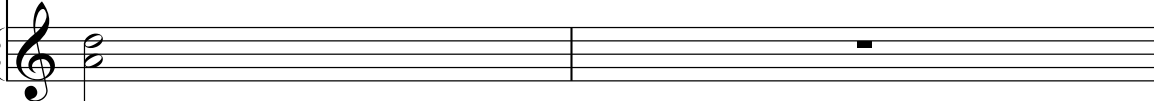
Band. 

studiovirtual@ig.com.br studiovirtual@terra.com.br Tel:(31)3352

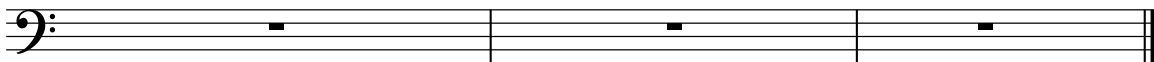

94

E. Bass 

7444 studiovirtual@ig.com.br studiovirtual@terra.com.br Tel:(31)3352 7444

Baraozinho e Geraldo Dias - Ranchinho de Sape

Percussion

♩ = 95,010071

6

11

16

21

26

31

36

41

46

V.S.

Percussion

51

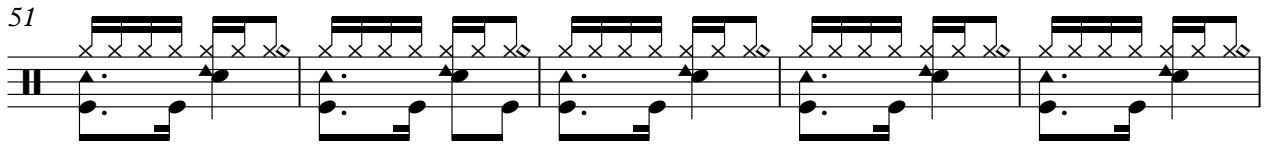

56

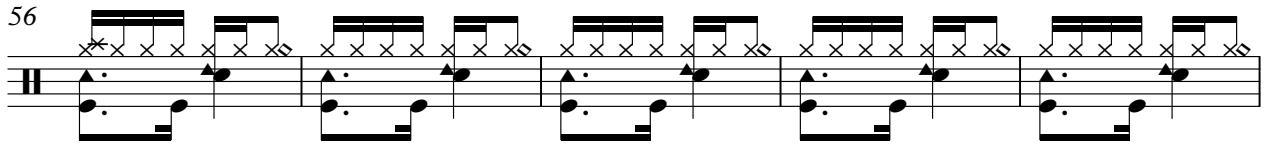

61

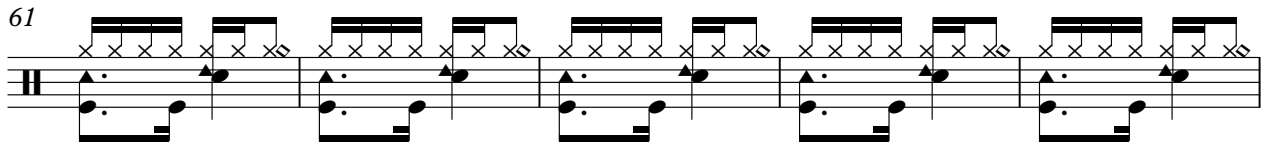

66

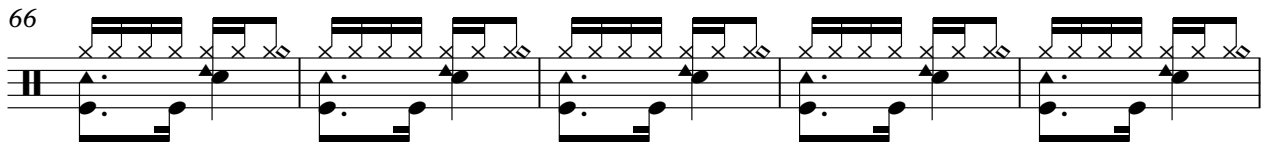

71

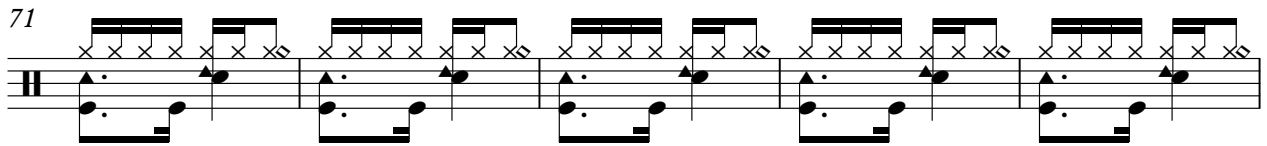

76

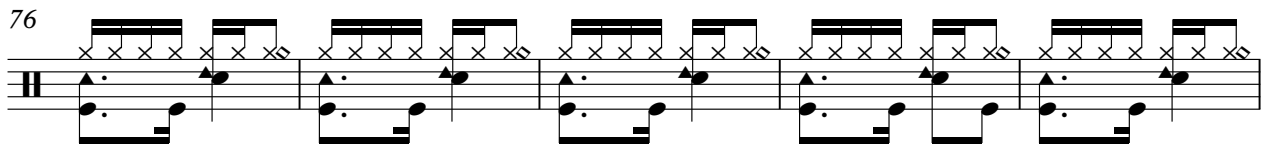

81

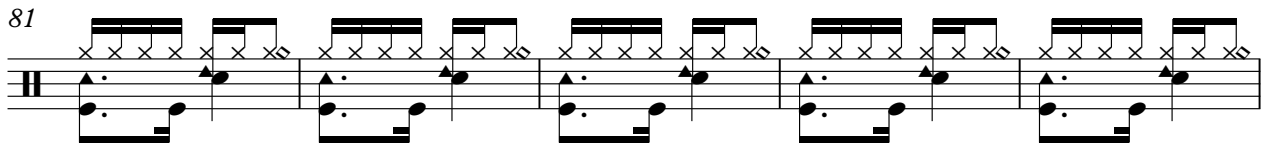

86

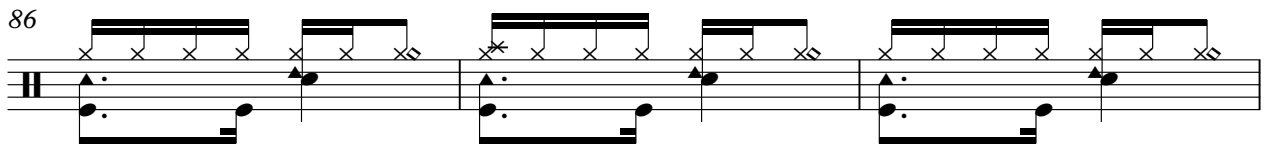

89

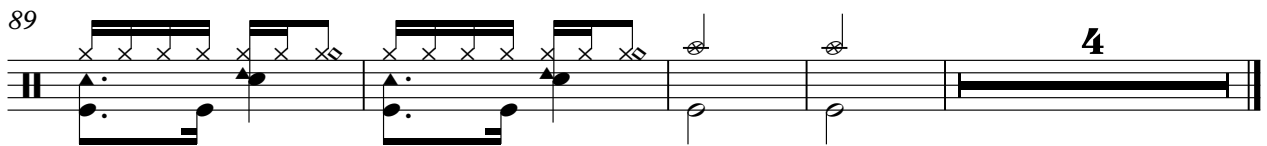

♩ = 95,010071

7

12

18

23

29

35

40

46

51

V.S.

57

63

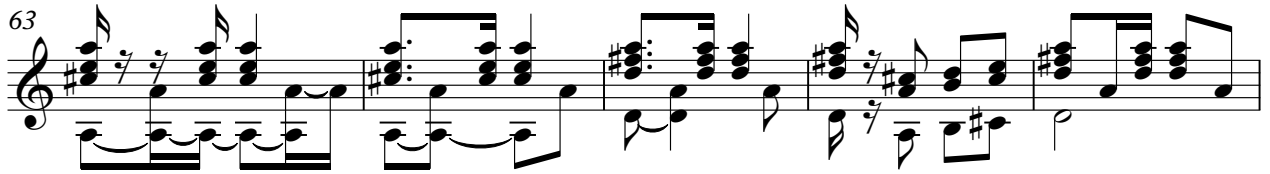

68

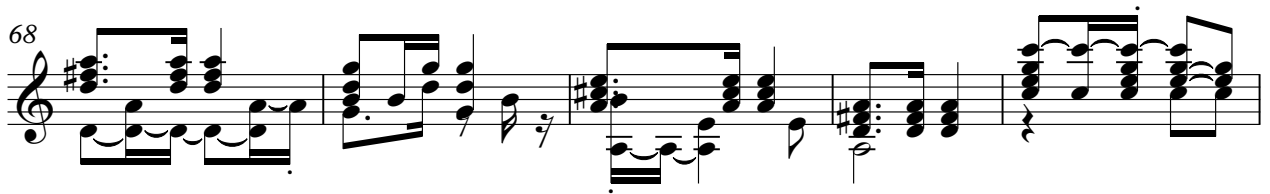

73

78

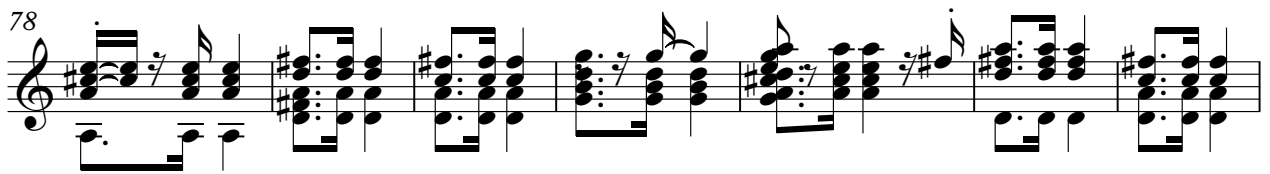

85

89

♩ = 95,010071

8

30

38

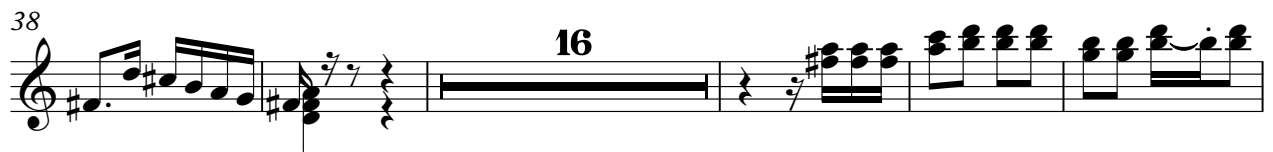

59

67

♩ = 95,010071

studiovirtual@ig.com.br studiovirtual@terra.com.br studiovirtual@ig.com.br 7444

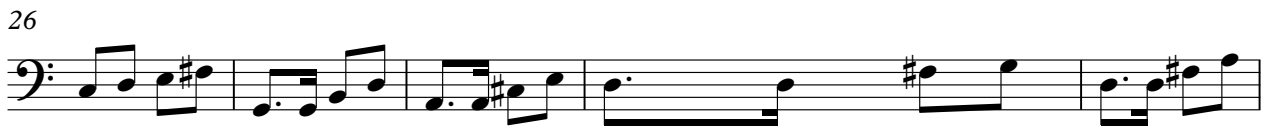

studiovirtual@ig.com.br studiovirtualmidi.cjb.net

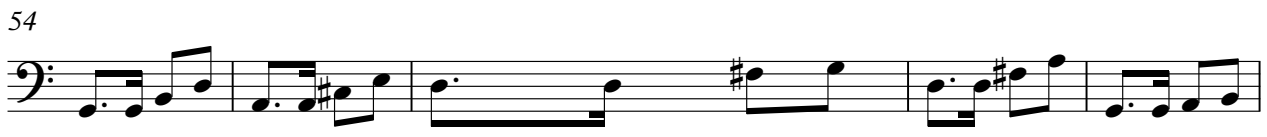

studiovirtual@ig.com.br studiovirtualmidi.cjb.net

66

74

81

87

studiovirtual@ig.com.br studiovirtualmidi.cjb.net

92

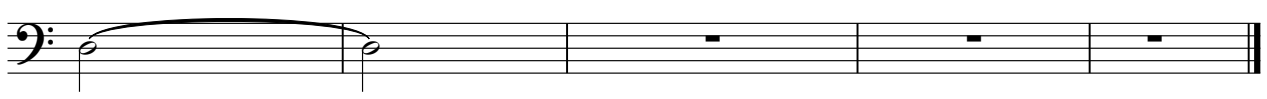

studiovirtual@ig.com.br studiovirtual@ig.com.br Tel: (31) 35524444 studiovirtual@ig.com.br Tel: (31) 35524444

Bandoneon

Baraozinho e Geraldo Dias - Ranchinho de Sape

♩ = 95,010071

36

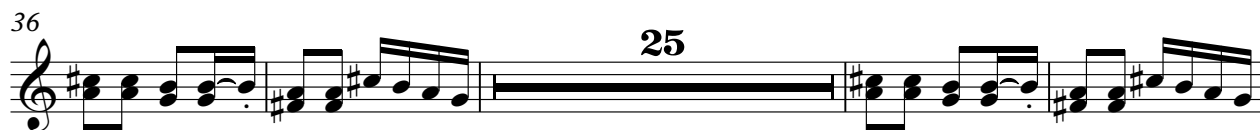

65

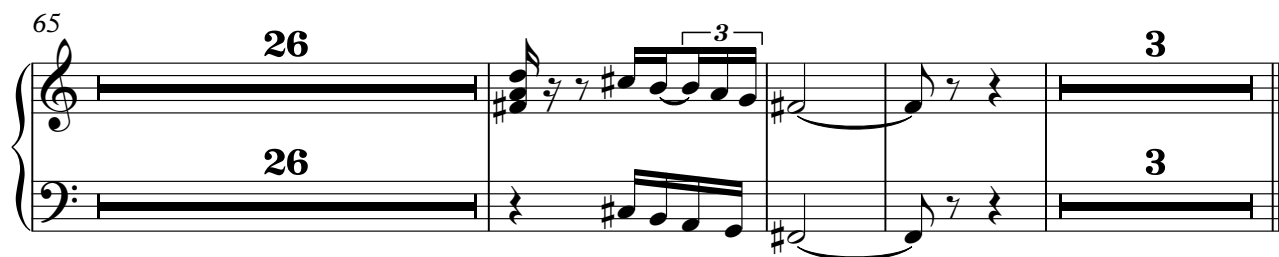

Bandoneon

Baraozinho e Geraldo Dias - Ranchinho de Sape

♩ = 95,010071

V.S.

33

37

42

46

50

56

60

64

69

73

77

83

89
