

Barbados - Typically Tropical

♩ = 102,000916

♩ = 102,000916

7

WHISTLE

DRUMS

MARIMBA

SAW WAVE

FRETLESS

SEASHORE

10

WHISTLE

DRUMS

MARIMBA

SAW WAVE

FRETLESS

12

MELODY

DRUMS

MARIMBA

SAW WAVE

STEEL GTR

MUTED GTR

FRETLESS

CHOIR AAHS

14

MELODY

DRUMS

MARIMBA

SAW WAVE

STEEL GTR

MUTED GTR

FRETLESS

CHOIR AAHS

16

18

20

MELODY

DRUMS

STEEL GTR

MUTED GTR

FRETLESS

ORGAN 3

23

MELODY

DRUMS

STEEL GTR

MUTED GTR

FRETLESS

ORGAN 3

26

MELODY

DRUMS

STEEL GTR

MUTED GTR

FRETLESS

ORGAN 3

28

MELODY

DRUMS

STEEL GTR

MUTED GTR

FRETLESS

STRINGS

36

MELODY

DRUMS

MARIMBA

SAW WAVE

STEEL GTR

MUTED GTR

FRETLESS

CHOIR AAHS

STRINGS

38

MELODY

DRUMS

MARIMBA

SAW WAVE

STEEL GTR

MUTED GTR

FRETLESS

CHOIR AAHS

STRINGS

40

MELODY

DRUMS

MARIMBA

STEEL GTR

MUTED GTR

FRETLESS

CHOIR AAHS

STRINGS

42

MELODY
DRUMS
MARIMBA
STEEL GTR
MUTED GTR
FRETLESS
CHOIR AAHS
STRINGS

44

MELODY
DRUMS
STEEL GTR
MUTED GTR
FRETLESS
STRINGS

47

MELODY

DRUMS

STEEL GTR

MUTED GTR

FRETLESS

STRINGS

50

MELODY

DRUMS

STEEL GTR

MUTED GTR

FRETLESS

STRINGS

52

MELODY

DRUMS

MARIMBA

SAW WAVE

STEEL GTR

MUTED GTR

FRETLESS

CHOIR AAHS

STRINGS

54

MELODY

DRUMS

MARIMBA

SAW WAVE

STEEL GTR

MUTED GTR

FRETLESS

CHOIR AAHS

STRINGS

56

MELODY

DRUMS

MARIMBA

STEEL GTR

MUTED GTR

FRETLESS

CHOIR AAHS

STRINGS

58

MELODY

DRUMS

MARIMBA

STEEL GTR

MUTED GTR

FRETLESS

CHOIR AAHS

STRINGS

60

DRUMS

MARIMBA

STEEL GTR

MUTED GTR

FRETLESS

STRINGS

SEASHORE

62

DRUMS

MARIMBA

STEEL GTR

MUTED GTR

FRETLESS

STRINGS

SEASHORE

64

DRUMS

MARIMBA

STEEL GTR

MUTED GTR

FRETLESS

ORGAN 3

STRINGS

SEASHORE

67

MELODY

DRUMS

MARIMBA

SAW WAVE

STEEL GTR

MUTED GTR

FRETLESS

CHOIR AAHS

ORGAN 3

STRINGS

SEASHORE

69

MELODY

DRUMS

MARIMBA

SAW WAVE

STEEL GTR

MUTED GTR

FRETLESS

CHOIR AAHS

STRINGS

71

MELODY

DRUMS

MARIMBA

SAW WAVE

STEEL GTR

MUTED GTR

FRETLESS

CHOIR AAHS

STRINGS

73

MELODY

DRUMS

MARIMBA

STEEL GTR

MUTED GTR

FRETLESS

CHOIR AAHS

STRINGS

75

MELODY

DRUMS

MARIMBA

SAW WAVE

STEEL GTR

MUTED GTR

FRETLESS

CHOIR AAHS

STRINGS

77

MELODY

DRUMS

MARIMBA

SAW WAVE

STEEL GTR

MUTED GTR

FRETLESS

CHOIR AAHS

8

STRINGS

79

MELODY

DRUMS

MARIMBA

SAW WAVE

STEEL GTR

MUTED GTR

FRETLESS

CHOIR AAHS

STRINGS

81

MELODY

DRUMS

MARIMBA

STEEL GTR

MUTED GTR

FRETLESS

CHOIR AAHS

STRINGS

83

MELODY

DRUMS

MARIMBA

SAW WAVE

STEEL GTR

MUTED GTR

FRETLESS

CHOIR AAHS

STRINGS

85

MELODY

DRUMS

MARIMBA

SAW WAVE

STEEL GTR

MUTED GTR

FRETLESS

CHOIR AAHS

STRINGS

87

MELODY

DRUMS

MARIMBA

SAW WAVE

STEEL GTR

MUTED GTR

FRETLESS

CHOIR AAHS

STRINGS

89

MELODY

DRUMS

MARIMBA

STEEL GTR

MUTED GTR

FRETLESS

CHOIR AAHS

STRINGS

91

MELODY

WHISTLE

DRUMS

MARIMBA

SAW WAVE

STEEL GTR

MUTED GTR

FRETLESS

CHOIR AAHS

ORGAN 3

STRINGS

SEASHORE

MELODY

Barbados - Typically Tropical

♩ = 102,000916

10

15

19

24

28

32

36

40

44

48

V.S.

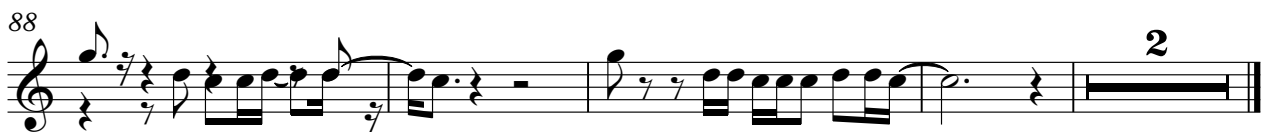
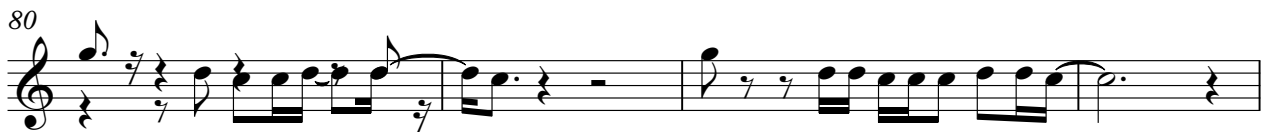
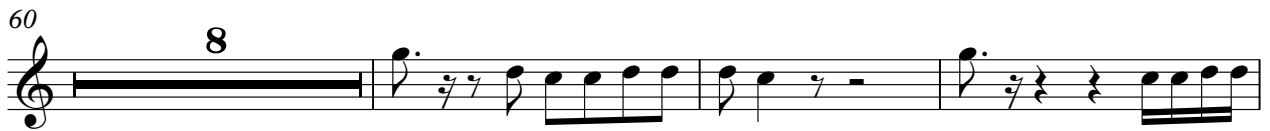

WHISTLE

Barbados - Typically Tropical

♩ = 102,000916

2

7

11

79

3

DRUMS

Barbados - Typically Tropical

♩ = 102,000916

6

11

14

17

20

23

26

29

32

35

V.S.

DRUMS

38

41

44

47

50

53

56

59

62

66

DRUMS

69

72

75

78

81

84

87

90

MARIMBA

Barbados - Typically Tropical

♩ = 102,000916

52

55

60

63

68

71

76

79

84

MARIMBA

87

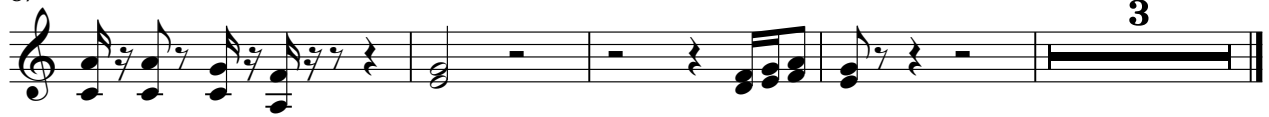

3

SAW WAVE

Barbados - Typically Tropical

♩ = 102,000916

6

12

16 20

39 12

54 12

69 4

76

80 4

87 3 3

STEEL GTR

Barbados - Typically Tropical

♩ = 102,000916

10

14

18

22

26

30

34

38

42

46

V.S.

STEEL GTR

89

MUTED GTR

Barbados - Typically Tropical

♩ = 102,000916

10

14

18

23

29

35

39

43

48

53

V.S.

FRETLESS

Barbados - Typically Tropical

♩ = 102,000916

6

12

16

20

24

28

32

36

40

44

V.S.

48

52

56

60

63

66

70

74

78

82

86

89

CHOIR AAHS

Barbados - Typically Tropical

♩ = 102,000916

10

15

19

16

38

42

8

53

57

8

CHOIR AAHS

68

72

76

80

84

88

90

ORGAN 3

Barbados - Typically Tropical

♩ = 102,000916

18

18

24

28

38

23

3

38

23

3

STRINGS

Barbados - Typically Tropical

♩ = 102,000916

26

31

35

38

42

47

51

54

58

62

V.S.

STRINGS

65

67

70

74

78

82

86

89

SEASHORE

Barbados - Typically Tropical

♩ = 102,000916

53

60

66

23 3