

Barbara Mandrell - I Was Country When Country Wasn't Cool

♩ = 100,000000

FLUTE

MELODY

HARMONICA

DRUMS

JAZZ GTR

STEEL GTR

JAZZ GTR

FRETLESS

E.PIANO 1

♩ = 100,000000

ORGAN 3

A.PIANO 1

MELODY

DRUMS

JAZZ GTR

STEEL GTR

FRETLESS

E.PIANO 1

A.PIANO 1

♩ = 103,000755

MELODY

DRUMS

JAZZ GTR

STEEL GTR

FRETLESS

E.PIANO 1

A.PIANO 1

♩ = 103,000755

12

MELODY

DRUMS

JAZZ GTR

STEEL GTR

FRETLESS

E.PIANO 1

A.PIANO 1

14

MELODY

DRUMS

JAZZ GTR

STEEL GTR

FRETLESS

E.PIANO 1

A.PIANO 1

17

MELODY

DRUMS

JAZZ GTR

STEEL GTR

FRETLESS

E.PIANO 1

A.PIANO 1

21

MELODY

DRUMS

JAZZ GTR

STEEL GTR

FRETLESS

E.PIANO 1

A.PIANO 1

24

MELODY
DRUMS
JAZZ GTR
STEEL GTR
FRETLESS
E.PIANO 1
A.PIANO 1

27

MELODY
DRUMS
JAZZ GTR
STEEL GTR
JAZZ GTR
FRETLESS
E.PIANO 1
A.PIANO 1

MELODY

DRUMS

JAZZ GTR

STEEL GTR

JAZZ GTR

FRETLESS

E.PIANO 1

ORGAN 3

A.PIANO 1

30

3

3

33

MELODY

DRUMS

JAZZ GTR

STEEL GTR

JAZZ GTR

FRETLESS

E.PIANO 1

ORGAN 3

A.PIANO 1

37

FLUTE

MELODY

HARMONICA

DRUMS

JAZZ GTR

STEEL GTR

FRETLESS

E.PIANO 1

A.PIANO 1

- **FLUTE**: Treble clef, playing a melodic line with eighth and quarter notes, including a slur over measures 38 and 39.
- **MELODY**: Treble clef, playing a similar melodic line to the flute, with a slur over measures 38 and 39.
- **HARMONICA**: Treble clef, playing a line with eighth notes and slurs, including a flat sign in measure 39.
- **DRUMS**: Drum set notation with 'x' marks for cymbals and stems for other drums, showing a steady rhythmic pattern.
- **JAZZ GTR**: Treble clef, playing chords and single notes with a 7th fret sign.
- **STEEL GTR**: Treble clef, playing a line with eighth notes and slurs.
- **FRETLESS**: Bass clef, playing a line with quarter and eighth notes.
- **E.PIANO 1**: Grand staff (treble and bass clefs), playing chords and single notes.
- **A.PIANO 1**: Treble clef, playing chords and single notes with a 7th fret sign.

40

FLUTE

MELODY

HARMONICA

DRUMS

JAZZ GTR

FRETLESS

E.PIANO 1

A.PIANO 1

43

MELODY

HARMONICA

DRUMS

JAZZ GTR

FRETLESS

E.PIANO 1

A.PIANO 1

46

MELODY

HARMONICA

DRUMS

JAZZ GTR

FRETLESS

E.PIANO 1

ORGAN 3

A.PIANO 1

49

FLUTE

MELODY

DRUMS

STEEL GTR

JAZZ GTR

FRETLESS

E.PIANO 1

ORGAN 3

A.PIANO 1

53

- MELODY:** Melodic line in the middle register, mirroring the flute's initial motif.
- HARMONICA:** Remains silent until the end of the page, where it plays a short melodic phrase.
- JAZZ GTR (bottom):** Plays a sparse accompaniment with occasional chords.
- E.PIANO 1:** Plays chords and melodic fragments in the right hand, with a steady bass line in the left hand.
- A.PIANO 1:** Plays chords and melodic fragments in the right hand, with a steady bass line in the left hand.

56

HARMONICA

DRUMS

JAZZ GTR

STEEL GTR

JAZZ GTR

FRETLESS

A.PIANO 1

59

HARMONICA

DRUMS

JAZZ GTR

STEEL GTR

JAZZ GTR

FRETLESS

A.PIANO 1

62

MELODY

HARMONICA

DRUMS

JAZZ GTR

STEEL GTR

JAZZ GTR

FRETLESS

E.PIANO 1

ORGAN 3

A.PIANO 1

3

65

MELODY

DRUMS

STEEL GTR

FRETLESS

E.PIANO 1

ORGAN 3

A.PIANO 1

69

FLUTE

MELODY

HARMONICA

DRUMS

JAZZ GTR

STEEL GTR

FRETLESS

E.PIANO 1

A.PIANO 1

72

MELODY

HARMONICA

DRUMS

STEEL GTR

FRETLESS

A.PIANO 1

75

MELODY

HARMONICA

DRUMS

STEEL GTR

FRETLESS

A.PIANO 1

78

FLUTE

MELODY

HARMONICA

DRUMS

STEEL GTR

FRETLESS

E.PIANO 1

ORGAN 3

A.PIANO 1

81

FLUTE

MELODY

DRUMS

STEEL GTR

JAZZ GTR

FRETLESS

E.PIANO 1

ORGAN 3

A.PIANO 1

85

FLUTE

MELODY

HARMONICA

DRUMS

STEEL GTR

FRETLESS

E.PIANO 1

A.PIANO 1

88

FLUTE

MELODY

HARMONICA

DRUMS

JAZZ GTR

STEEL GTR

JAZZ GTR

FRETLESS

E.PIANO 1

A.PIANO 1

91

FLUTE

MELODY

DRUMS

JAZZ GTR

STEEL GTR

JAZZ GTR

FRETLESS

E.PIANO 1

A.PIANO 1

Barbara Mandrell - I Was Country When Country Wasn`

MELODY

♩ = 100,000000 ♩ = 103,000755

5

10

14

18

23

27

32

36

41

44

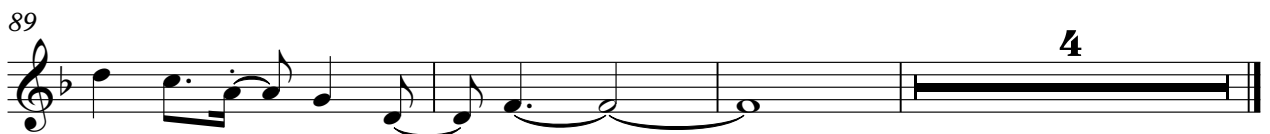
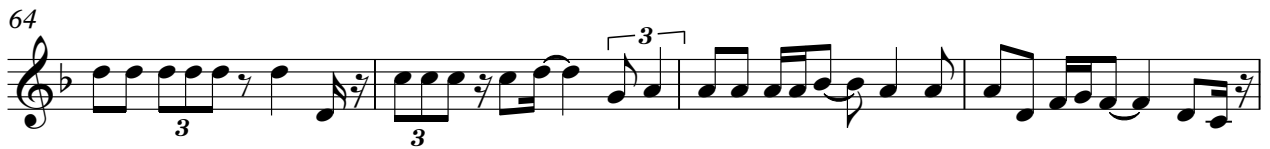

HARMONICA

Barbara Mandrell - I Was Country When Country Wasn`

♩ = 100,000000 ♩ = 103,000755

6 29

39

44

48

7

59

64

6

74

79

6

86

7

DRUMS

Barbara Mandrell - I Was Country When Country Wasn`

♩ = 100,000000

2

8

♩ = 103,000755

12

16

20

24

28

32

36

40

V.S.

DRUMS

44

48

52

56

60

64

68

72

76

80

DRUMS

84

88

91

♩ = 100,000000

2

♩ = 103,000755

8

12

16

22

26

30

35

40

43

2

JAZZ GTR

46

6

55

59

62

6

71

18

91

3

♩ = 100,000000

2

8 ♩ = 103,000755

12

15

19

23

27

30

34

38

12

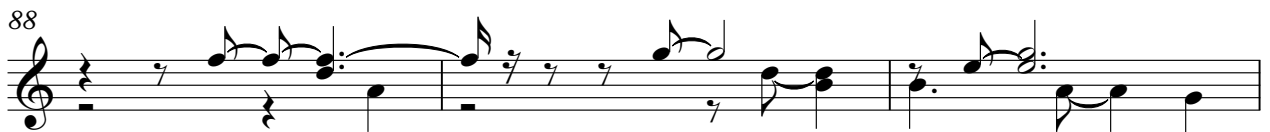
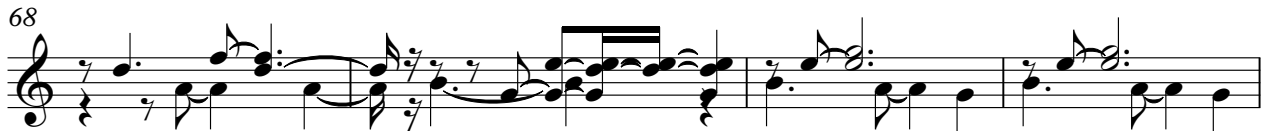
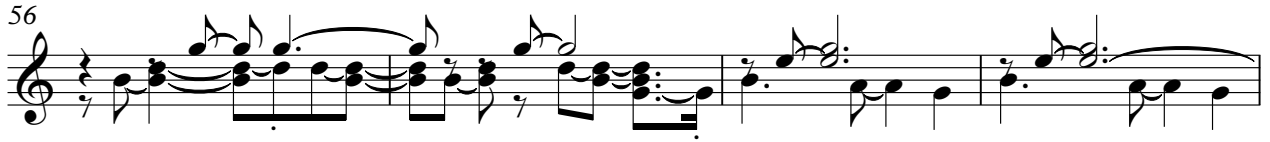
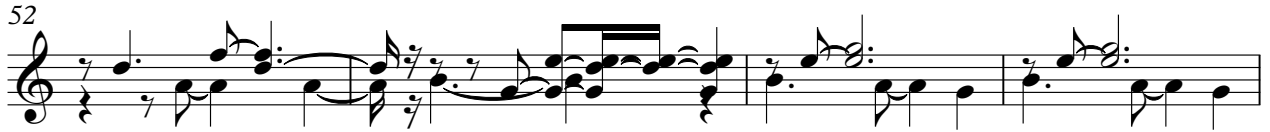

♩ = 100,000000 ♩ = 103,000755

5 19

29

36

14 2

56

61

18

85

5 2

57

63

68

73

79

84

89

♩ = 100,000000

2

8 ♩ = 103,000755

12

16

22

29

36

43

52

65

72

86

90

ORGAN 3

Barbara Mandrell - I Was Country When Country Wasn`

♩ = 100,000000 ♩ = 103,000755

6 24

35

12

52

10 10

68

11

81

8 12

A.PIANO 1

Barbara Mandrell - I Was Country When Country Wasn`

♩ = 100,000000

2

6

10

13

16

21

26

31

36

41

V.S.

90

2