

Barbara Straisand - What About Me

0.0"  
1.1,00  
Intro

♩ = 80,000000

Flöjt

Solo

Gitarr

Bas

El-piano

♩ = 80,000000

Stråkar nedre

Piano

12.0"  
5.1,00  
Vers 1

5

Solo

Bas

El-piano

Stråkar nedre

8

Solo

Gitarr

El-piano

Stråkar nedre

33.0"  
12.1.00  
Vers 2

12

Solo

Gitarr

Bas

El-piano

Stråkar nedre

Piano

16

Solo

Gitarr

Bas

El-piano

Stråkar nedre

Piano

57.0"  
20.1,00  
Refr 1

20

Solo

Gitarr

Bas

El-piano

Stråkar nedre

Piano

24

Flöjt

Solo

Horn

Gitarr

Bas

El-piano

Stråkar nedre

Piano

28

Flöjt

Solo

Trummor

Bas

El-piano

Stråkar nedre

Piano

31

Solo

Trummor

Bas

El-piano

Stråkar nedre

Piano

34

Solo

Trummor

Bas

El-piano

Stråkar nedre

Piano

1'48.0"  
37.1.00  
Mellanspel

37

Solo

Trummor

Bas

El-piano

Stråkar nedre

Piano

40

42

44

46

48

Flöjt  
Solo  
Trummor  
Gitarr  
Bas  
El-piano  
Stråkar övre  
Piano

50

Solo  
Trummor  
Bas  
El-piano  
Stråkar övre  
Piano

53

Solo

Trummor

Bas

El-piano

Stråkar övre

Stråkar nedre

Piano

2'45.0"  
56.1,00  
Refr 3

56

Solo

Trummor

Bas

El-piano

Stråkar övre

Stråkar nedre

Piano

59

Solo

Trummor

Bas

El-piano

Stråkar övre

Stråkar nedre

Piano

62

Solo

Horn

Trummor

Trummor

Gitarr

Bas

El-piano

Stråkar övre

Stråkar nedre

3

3

3'09.0"  
64.1,00  
Refr 4

64

Solo

Trummor

Trummor

Gitarr Pick

Bas

El-piano

Stråkar övre

Stråkar nedre

Piano

66

Solo

Trummor

Trummor

Gitarr Pick

Bas

El-piano

Stråkar övre

Stråkar nedre

Piano

68

Solo

Trummor

Trummor

Gitarr Pick

Bas

El-piano

Stråkar övre

Stråkar nedre

Piano

70

Solo

Trummor

Trummor

Bas

El-piano

Stråkar övre

Stråkar nedre

72

Solo

Trummor

Trummor

Gitarr Pick

Bas

El-piano

Stråkar övre

Stråkar nedre

74

Solo

Horn

Trummor

Trummor

Gitarr Pick

Bas

El-piano

Stråkar övre

Stråkar nedre

Piano

76

Solo

Trummor

Trummor

Gitarr Pick

Bas

El-piano

Stråkar övre

Stråkar nedre

Piano

78

Solo

Horn

Trummor

Trummor

Gitarr

Bas

El-piano

Stråkar övre

Stråkar nedre

80

Flöjt

Solo

Trummor

Gitarr

Bas

El-piano

Stråkar övre

Stråkar nedre

Piano

82

Flöjt

Solo

Trummor

Gitarr

Bas

El-piano

Stråkar övre

Stråkar nedre

Piano

83

Flöjt

Trummor

Bas

El-piano

Stråkar övre

Stråkar nedre

Piano

Flöjt

Barbara Straisand - What About Me

$\text{♩} = 80,000000$

22

27

18

48

32

82

3

Barbara Straisand - What About Me

Solo

♩ = 80,000000

4

8

12

17

22

28

31

34

39

43

V.S.

47

51

55

60

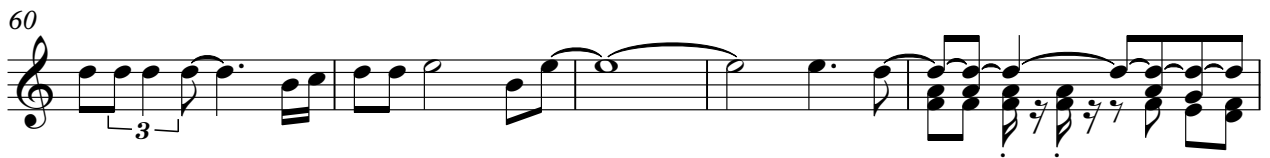

65

68

72

76

79

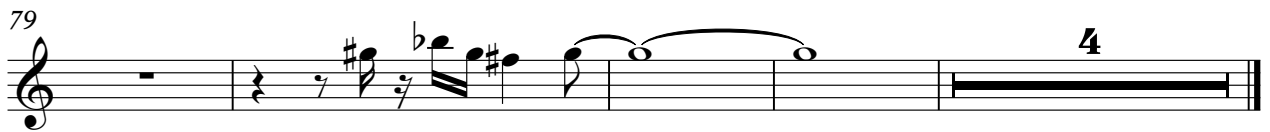

Horn

Barbara Straisand - What About Me

♩ = 80,000000

25 34

62

3 10

75

2 7

Barbara Straisand - What About Me

Trummor

♩ = 80,000000

27

30

33

35

38

41

43

45

47

49

V.S.

51

53

55

57

60

63

66

68

71

73

Trummor

3

75

78

80

Trummor

Barbara Straisand - What About Me

♩ = 80,000000

62

66

72

77

7

♩ = 80,000000

63

66

69

2

74

76

9

# Barbara Straisand - What About Me

Gitarr

♩ = 80,000000

**10**

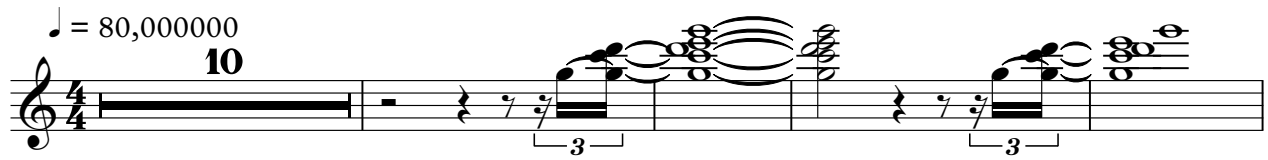

**15**

**4**

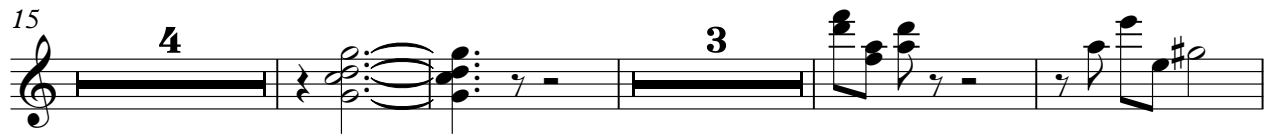

**26**

**12**

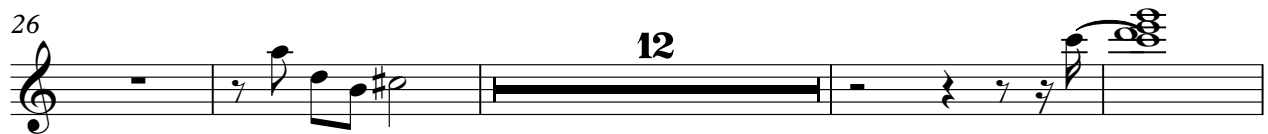

**42**

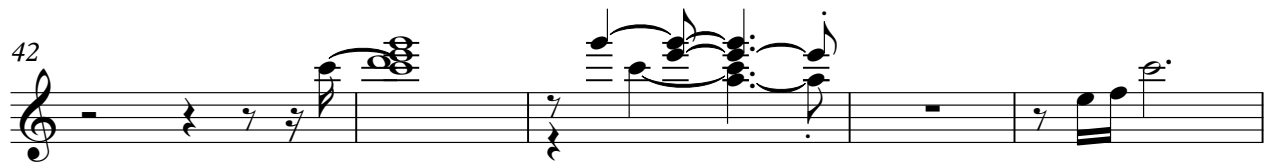

**47**

**13**

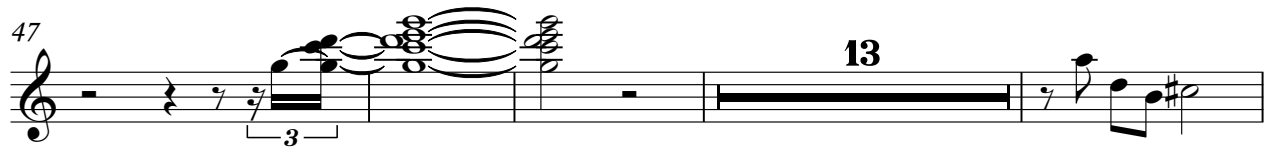

**64**

**15**

**81**

**4**

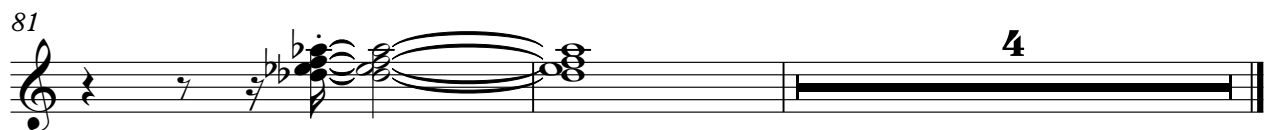

# Barbara Straisand - What About Me

Bas

$\text{♩} = 80,000000$

4/4

7

**5**

17

23

28

32

38

43

47

51

V.S.

55

58

62

65

69

72

75

80

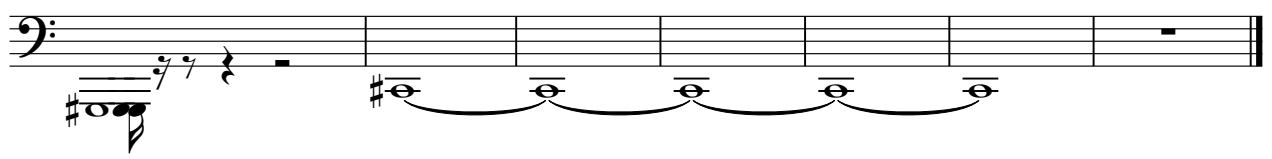

Barbara Straisand - What About Me

El-piano

♩ = 80,000000

V.S.

37

40

45

52

61

67

74

80

♩ = 80,000000  
47

52

58

65

71

76

81

Effekt

# Barbara Straisand - What About Me

♩ = 80,000000

**39**

3 3 3 3

41

**46**

41 46

Stråkar nedre

Barbara Straisand - What About Me

♩ = 80,000000

7

17

23

30

37

40

2

Stråkar nedre

55

62

69

76

81

Barbara Straisand - What About Me

Piano

♩ = 80,000000

2 7

12

16

21

25

30

36

42

47

52

3 2 2 3

56

60

69

82

83
