

Barbarella - Eu Quero Uma Cancao

♩ = 110,999908

tk10

tk7

tk6

tk12

♩ = 110,999908

tk9

tk1

3

tk10

tk7

tk6

tk9

tk1

5

tk10

tk7

tk6

tk9

tk1

7

tk10

tk7

tk6

tk9

tk1

9

tk10

tk7

tk8

tk2

tk13

tk6

tk9

tk1

11

tk10

tk8

tk2

tk13

13

tk10

tk8

tk2

tk13

15

tk10

tk8

tk2

tk13

17

tk10

tk8

tk2

tk13

19

tk10

tk8

tk2

tk13

21

tk10

tk8

tk2

tk13

23

tk10

tk8

tk2

tk13

25

tk10

tk8

tk2

tk13

tk11

27

tk10

tk8

tk2

tk13

tk11

29

tk10

tk8

tk2

tk13

tk11

31

tk10

tk8

tk2

tk13

tk11

33

tk10

tk8

tk2

tk13

tk11

35

tk10

tk8

tk2

tk11

37

tk10

tk8

tk2

tk11

39

tk10

tk8

tk2

tk11

41

tk10

tk8

tk2

tk11

43

tk10

tk8

tk2

tk6

tk11

tk9

tk1

45

tk10

tk6

tk9

tk1

47

tk10

tk6

tk9

tk1

48

tk10

tk6

tk9

tk1

50

tk10

tk6

tk9

tk1

52

tk10

tk8

tk2

tk13

54

tk10

tk8

tk2

tk13

56

tk10

tk8

tk2

tk13

58

tk10

tk8

tk2

tk13

60

tk10

tk8

tk2

tk13

62

tk10

tk8

tk2

tk13

64

tk10

tk8

tk2

tk13

66

tk10

tk8

tk2

tk13

68

tk10

tk8

tk2

tk11

70

tk10

tk8

tk2

tk11

72

tk10

tk8

tk2

tk11

74

tk10

tk8

tk2

tk11

76

tk10

tk8

tk2

tk11

78

tk10

tk8

tk2

tk11

80

tk10

tk8

tk2

tk11

82

tk10

tk8

tk2

tk11

84

tk10

tk8

tk2

tk11

86

tk10

tk8

tk2

tk5

tk11

88

tk10

tk8

tk2

tk5

tk11

90

tk10

tk8

tk2

tk5

tk11

92

tk10

tk8

tk2

tk5

tk11

95

tk10

98

tk10

101

tk10

tk8

tk2

tk11

103

tk10

tk8

tk2

tk11

105

tk10

tk8

tk2

tk11

107

tk10

tk8

tk2

tk11

109

tk10

tk8

tk2

tk11

111

tk10

tk8

tk2

tk11

♩ = 110,999908

6

9

12

15

18

21

24

27

30

V.S.

2

tk10

33

36

39

42

45

47

49

52

55

58

61

64

67

70

73

76

79

82

85

88

V.S.

4

tk10

91

94

98

102

105

108

110

tk7

Barbarella - Eu Quero Uma Cancao

♩ = 110,999908

5

8

103

Barbarella - Eu Quero Uma Cancao

♩ = 110,999908

39

42

52

55

58

61

64

67

70

73

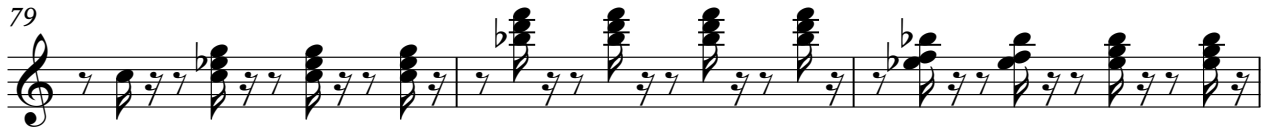

Barbarella - Eu Quero Uma Cancao

♩ = 110,999908

9

13

17

21

25

29

33

37

41

8

tk2

52

56

60

64

68

72

76

80

84

88

3

92 tk2 8 3

103

107

110

tk13

Barbarella - Eu Quero Uma Cancao

♩ = 110,999908

9

17

26

34

18

59

65

45

Barbarella - Eu Quero Uma Cancao

♩ = 110,999908

85

88

91

20

♩ = 110,999908

25

32

40

24

71

80

89

8

103

108

tk12

Barbarella - Eu Quero Uma Cancao

♩ = 110,999908

110

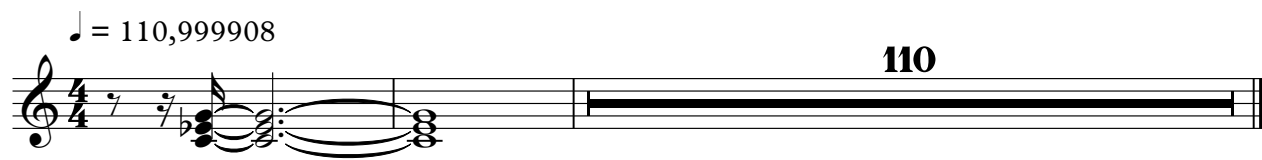

tk9

Barbarella - Eu Quero Uma Cancao

♩ = 110,999908

10

34

48

61

♩ = 110,999908

4

6

8 **34**

44

46

48

50

52 **61**
