

Matchbox 20 - Real world

♩ = 120,000000

Melodic Toms

Electric Guitar

Electric Bass

Reverse Cymbals

Tape Sampler Keyboard [Strings]

♩ = 120,000000

Viola

♩ = 120,000000

3

Ten. Sax.

Mel. Toms

Mel. Toms

E. Gtr.

E. Gtr.

E. Bass

Rev. Cym.

Tape Smp. Str

Vla.

6

Ten. Sax.

Mel. Toms

Mel. Toms

E. Gtr.

E. Gtr.

E. Bass

Rev. Cym.

Tape Smp. Str

Vla.

9

Ten. Sax.

Mel. Toms

Mel. Toms

E. Gtr.

E. Gtr.

E. Bass

Rev. Cym.

Tape Smp. Str

Vla.

12

Musical score for Tenor Saxophone, Mel. Toms, E. Gtr., E. Bass, Rev. Cym., Tape Smp. Str, and Vla. The score is written in 4/4 time and features a variety of rhythmic patterns and melodic lines across the instruments.

Ten. Sax.: Treble clef, starting with a whole rest in the first measure, followed by a quarter rest, then a quarter note G4, and a quarter note F4.

Mel. Toms: Treble clef, playing a melodic line with eighth notes and quarter notes, including a half note G4 in the first measure.

E. Gtr.: Treble clef, playing a rhythmic pattern of eighth notes and quarter notes, including a half note G4 in the first measure.

E. Bass: Bass clef, playing a melodic line with eighth notes and quarter notes, including a half note G2 in the first measure.

Rev. Cym.: Treble clef, playing a melodic line with eighth notes and quarter notes, including a half note G4 in the first measure.

Tape Smp. Str: Treble clef, playing a rhythmic pattern of eighth notes and quarter notes, including a half note G4 in the first measure.

Vla.: Bass clef, playing a rhythmic pattern of eighth notes and quarter notes, including a half note G4 in the first measure.

15

Ten. Sax.

Mel. Toms

Mel. Toms

E. Gtr.

E. Gtr.

E. Bass

Rev. Cym.

Tape Smp. Str

Vla.

Detailed description of the musical score: The score is for page 6, starting at measure 15. It consists of ten staves. The Tenor Saxophone (Ten. Sax.) part is in the top staff, featuring a melodic line with eighth and quarter notes, including a triplet of eighth notes in measure 16. The two Mel. Toms parts are in the second and third staves, playing a rhythmic pattern of eighth notes. The two E. Gtr. parts are in the fourth and fifth staves, playing a complex rhythmic pattern with eighth and sixteenth notes. The E. Bass part is in the sixth staff, playing a simple bass line. The Rev. Cym. part is in the seventh staff, playing a rhythmic pattern of eighth notes. The Tape Smp. Str part is in the eighth staff, playing a rhythmic pattern of eighth notes. The Vla. part is in the bottom staff, playing a rhythmic pattern of eighth notes. The key signature has one flat (B-flat), and the time signature is 4/4.

18

Musical score for page 18, featuring the following instruments and parts:

- Ten. Sax.**: Tenor Saxophone part, starting with a whole rest followed by a melodic line.
- Mel. Toms**: Two staves of Mel. Toms, playing a rhythmic pattern of eighth notes.
- E. Gtr.**: Two staves of Electric Guitar, playing a rhythmic pattern of eighth notes.
- E. Bass**: Electric Bass part, playing a rhythmic pattern of eighth notes.
- Rev. Cym.**: Reverb Cymbal part, playing a rhythmic pattern of eighth notes.
- Tape Smp. Str**: Tape Sample String part, playing a rhythmic pattern of eighth notes.
- Vla.**: Viola part, playing a rhythmic pattern of eighth notes.

21

Ten. Sax.

Mel. Toms

Mel. Toms

E. Gtr.

E. Gtr.

E. Bass

Rev. Cym.

Tape Smp. Str

Vla.

24

27

30

Ten. Sax.

Mel. Toms

Mel. Toms

E. Gtr.

E. Gtr.

E. Bass

Rev. Cym.

Tape Smp. Str

Vla.

33

Ten. Sax.

Mel. Toms

Mel. Toms

E. Gtr.

E. Gtr.

E. Bass

Rev. Cym.

Tape Smp. Str

Vla.

36

38

- Ten. Sax.**: Melodic line in treble clef, featuring eighth and quarter notes with slurs.
- Mel. Toms** (two staves): Melodic lines in treble clef, featuring eighth and quarter notes with slurs.
- E. Gtr.** (two staves): Electric guitar parts in treble clef, featuring chords and melodic lines with slurs.
- E. Bass**: Electric bass line in bass clef, featuring quarter and eighth notes.
- Rev. Cym.**: Reverb Cymbal part in treble clef, featuring eighth and quarter notes with slurs.
- Tape Smp. Str**: Tape Sample String part in treble clef, featuring chords and melodic lines with slurs.
- Vla.**: Viola part in bass clef, featuring chords and melodic lines with slurs.

40

Ten. Sax.

Mel. Toms

Mel. Toms

E. Gtr.

E. Gtr.

E. Bass

Rev. Cym.

Tape Smp. Str

Vla.

43

Ten. Sax.

Mel. Toms

Mel. Toms

E. Gtr.

E. Gtr.

E. Bass

Rev. Cym.

Tape Smp. Str

Vla.

45

47

Ten. Sax.

Mel. Toms

Mel. Toms

E. Gtr.

E. Gtr.

E. Bass

Rev. Cym.

Tape Smp. Str

Vla.

50

Mel. Toms

Mel. Toms

E. Gtr.

E. Gtr.

E. Bass

Rev. Cym.

Tape Smp. Str

Vla.

53

- Ten. Sax.**: Tenor Saxophone part, starting with a rest in measure 53 and playing a melodic line in measure 54.
- Mel. Toms**: Two staves for Mel. Toms, playing a melodic line with a slur across measures 53 and 54.
- E. Gtr.**: Two staves for Electric Guitar, playing a rhythmic accompaniment with chords and single notes.
- E. Bass**: Electric Bass part, playing a bass line with a slur across measures 53 and 54.
- Rev. Cym.**: Reverb Cymbal part, playing a melodic line with a slur across measures 53 and 54.
- Tape Smp. Str**: Tape Sampled Strings part, playing a rhythmic accompaniment with chords.
- Vla.**: Viola part, playing a rhythmic accompaniment with chords.

55

58

61

64

Ten. Sax.

Mel. Toms

Mel. Toms

E. Gtr.

E. Gtr.

E. Bass

Rev. Cym.

Tape Smp. Str

Vla.

67

70

Ten. Sax.

Mel. Toms

Mel. Toms

E. Gtr.

E. Gtr.

E. Bass

Rev. Cym.

Tape Smp. Str

Vla.

72

75

Ten. Sax.

Mel. Toms

Mel. Toms

E. Gtr.

E. Gtr.

E. Bass

Rev. Cym.

Tape Smp. Str

Vla.

77

79

Ten. Sax.

Mel. Toms

Mel. Toms

E. Gtr.

E. Gtr.

E. Bass

Rev. Cym.

Tape Smp. Str

Vla.

82

85

88

- Ten. Sax.**: Treble clef, mostly rests.
- Mel. Toms** (two staves): Treble clef, melodic lines with eighth and sixteenth notes.
- E. Gtr.** (two staves): Treble clef, rhythmic accompaniment with chords and single notes.
- E. Bass**: Bass clef, melodic line with eighth and sixteenth notes.
- Rev. Cym.**: Treble clef, melodic lines with eighth and sixteenth notes.
- Tape Smp. Str**: Treble clef, rhythmic accompaniment with chords.
- Vla.**: Bass clef, rhythmic accompaniment with chords.

91

Mel. Toms

Mel. Toms

E. Gtr.

E. Gtr.

E. Bass

Rev. Cym.

Tape Smp. Str

Vla.

94

97

- Ten. Sax.**: Melodic line in treble clef, featuring eighth and quarter notes with various accidentals.
- Mel. Toms**: Two staves of melodic toms in treble clef, playing a rhythmic pattern of eighth notes.
- E. Gtr.**: Two staves of electric guitar in treble clef, featuring a complex rhythmic pattern with many beamed notes and some sustained chords.
- E. Bass**: Electric bass line in bass clef, playing a steady eighth-note pattern.
- Rev. Cym.**: Reversed cymbal in treble clef, playing a rhythmic pattern of eighth notes.
- Tape Smp. Str**: Tape sample string in treble clef, playing a rhythmic pattern of eighth notes.
- Vla.**: Viola in bass clef, playing a complex rhythmic pattern with many beamed notes.

100

Ten. Sax.

Mel. Toms

Mel. Toms

E. Gtr.

E. Gtr.

E. Bass

Rev. Cym.

Tape Smp. Str

Vla.

102

Ten. Sax.

Mel. Toms

Mel. Toms

E. Gtr.

E. Gtr.

E. Bass

Rev. Cym.

Tape Smp. Str

Vla.

104

106

Ten. Sax.

Mel. Toms

Mel. Toms

E. Gtr.

E. Gtr.

E. Bass

Rev. Cym.

Tape Smp. Str

Vla.

108

Tenor Saxophone

Matchbox 20 - Real world

♩ = 120,000000

4

9

14

17

22

27

31

35

39

43

V.S.

Tenor Saxophone

Tenor Saxophone

97

101

105

108

Matchbox 20 - Real world

Melodic Toms

♩ = 120,000000

5
9
13
18
23
27
31
36
40

V.S.

86

90

94

98

102

106

109

Matchbox 20 - Real world

Melodic Toms

♩ = 120,000000

5

9

13

18

23

27

31

36

40

V.S.

86

90

94

98

102

106

109

Matchbox 20 - Real world

Electric Guitar

♩ = 120,000000

6

10

14

17

21

25

29

33

37

V.S.

Electric Guitar

40

44

47

51

54

58

62

65

69

72

76

79

83

87

91

95

98

101

104

107

Matchbox 20 - Real world

Electric Guitar

♩ = 120,000000

6

10

14

17

21

25

29

33

37

V.S.

Electric Guitar

40

44

47

51

54

58

62

65

69

72

76

79

83

87

91

95

98

101

104

107

Matchbox 20 - Real world

Electric Bass

♩ = 120,000000

6

11

16

21

26

31

36

40

44

V.S.

95

99

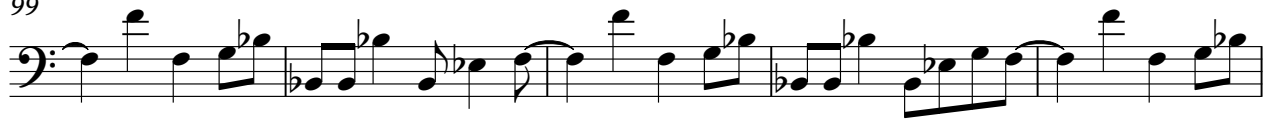

104

108

Matchbox 20 - Real world

Reverse Cymbals

♩ = 120,000000

V.S.

Reverse Cymbals

Reverse Cymbals

88

92

96

100

104

108

Tape Sampler Keyboard [Strings] Matchbox 20 - Real world

♩ = 120,000000

6

10

13

17

21

25

28

V.S.

32

36

40

44

47

51

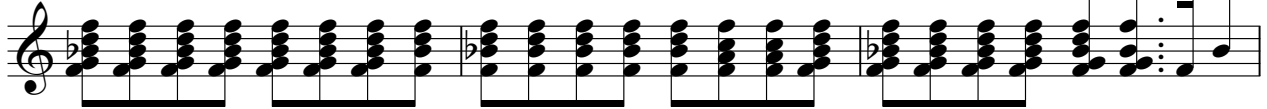

54

58

61

65

69

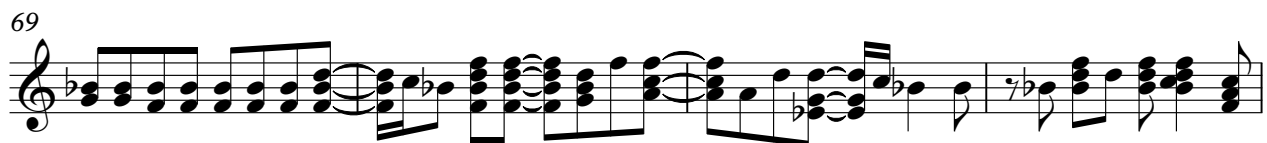

73

77

80

84

88

V.S.

92

96

99

103

106

108

Matchbox 20 - Real world

Viola

♩ = 120,000000

V.S.

Viola

40

44

47

51

54

58

62

65

69

72

76

79

83

87

91

95

98

101

104

107

109

