

# Barbra Streisand - Don't Rain On My Parade From 'Fur

♩ = 200,000000 ♩ = 160,000000

0583RAIN

The musical score is arranged for a full orchestra and includes the following instruments and parts:

- Flute
- Alto Saxophone
- Alto Saxophone
- Horn in F
- Baroque Trumpet
- Trombone
- Tuba
- Timpani
- Percussion
- Alto Glockenspiel
- Marimba
- Harp
- Acoustic Bass
- Synth Strings
- Viola
- Contrabass

5

Fl.

Hn.

Bar. Tpt.

Tbn.

Tba.

Timp.

Perc.

Alto Glock.

Mar.

A. Bass

Cb.

7

Fl.

Alto Sax.

Hn.

Bar. Tpt.

Tbn.

Tba.

Timp.

Perc.

Alto Glock.

Mar.

A. Bass

Cb.

9

Fl.

Alto Sax.

Hn.

Bar. Tpt.

Tbn.

Tba.

Timp.

Perc.

Alto Glock.

Mar.

A. Bass

Cb.

11

Fl.

Alto Sax.

Hn.

Bar. Tpt.

Tbn.

Tba.

Timp.

Perc.

Alto Glock.

Mar.

A. Bass

Cb.

13

Fl.

Alto Sax.

Hn.

Bar. Tpt.

Tbn.

Tba.

Timp.

Perc.

Alto Glock.

Mar.

A. Bass

Syn. Str.

Cb.

15

Fl.

Alto Sax.

Hn.

Bar. Tpt.

Tbn.

Tba.

Timp.

Perc.

Mar.

A. Bass

Syn. Str.

Vla.

Cb.

17

Fl.

Alto Sax.

Hn.

Bar. Tpt.

Tbn.

Tba.

Timp.

Perc.

Mar.

A. Bass

Vla.

Cb.

19

Fl.

Alto Sax.

Hn.

Bar. Tpt.

Tbn.

Tba.

Timp.

Perc.

Mar.

A. Bass

Vla.

Cb.

21

Fl.

Alto Sax.

Hn.

Bar. Tpt.

Tbn.

Tba.

Timp.

Perc.

Mar.

A. Bass

Vla.

Cb.

23

25

27

29

Alto Sax.

Alto Sax.

Bar. Tpt.

Tbn.

Tba.

Perc.

Alto Glock.

A. Bass

31

Alto Sax.

Tbn.

Tba.

Perc.

Alto Glock.

A. Bass

33

Alto Sax.

Hn.

Bar. Tpt.

Tbn.

Tba.

Timp.

Perc.

Alto Glock.

A. Bass

Vla.

Cb.

35

Alto Sax.

Hn.

Bar. Tpt.

Tbn.

Tba.

Timp.

Perc.

A. Bass

Vla.

Cb.

37

Alto Sax.

Hn.

Bar. Tpt.

Tbn.

Tba.

Timp.

Perc.

A. Bass

Vla.

Cb.

39

Alto Sax.

Hn.

Bar. Tpt.

Tbn.

Tba.

Timp.

Perc.

A. Bass

Vla.

Cb.

41

Alto Sax.

Alto Sax.

Hn.

Bar. Tpt.

Tbn.

Tba.

Timp.

Perc.

A. Bass

Cb.

43

45

47

49

Fl.

Alto Sax.

Hn.

Bar. Tpt.

Tbn.

Tba.

Timp.

Perc.

A. Bass

Cb.

51

Alto Sax.

Hn.

Bar. Tpt.

Tbn.

Tba.

Timp.

Perc.

A. Bass

Cb.

53

Alto Sax.

Hn.

Bar. Tpt.

Tbn.

Tba.

Timp.

Perc.

A. Bass

Cb.

55

Alto Sax.

Hn.

Bar. Tpt.

Tbn.

Tba.

Timp.

Perc.

A. Bass

Cb.

58  $\text{♩} = 170,012131$   $\text{♩} = 180,017456$

Fl.

Alto Sax.

Hn.

Bar. Tpt.

Tba.

Perc.

A. Bass

Vla.

Cb.

6

$\text{♩} = 170,012131$   $\text{♩} = 180,017456$

$\text{♩} = 170,012131$   $\text{♩} = 180,017456$

♩ = 190,041214

62

Fl.

Alto Sax.

Hn.

Bar. Tpt.

Tbn.

Tba.

Perc.

A. Bass

Vla.

Cb.

6

♩ = 190,041214

♩ = 190,041214

♩ = 190,041214

65  $\text{♩} = 200,000000$

Fl.

Alto Sax.

Hn.

Bar. Tpt.

Tbn.

Tba.

Perc.

A. Bass

Vla.

Cb.

$\text{♩} = 200,000000$

$\text{♩} = 200,000000$

6

♩ = 210,043579

68

Fl.

Alto Sax.

Hn.

Bar. Tpt.

Tbn.

Tba.

Perc.

A. Bass

Vla.

Cb.

6

♩ = 210,043579

♩ = 210,043579

♩ = 210,043579

71

Fl.

Alto Sax.

Hn.

Bar. Tpt.

Tbn.

Tba.

Perc.

A. Bass

Vla.

6

73 ♩ = 220,045410

Alto Sax.

Bar. Tpt.

Tbn.

Tba.

Perc.

A. Bass

Vla.

Cb.

♩ = 220,045410

♩ = 220,045410

75  $\text{♩} = 80,000000$

Fl.

Alto Sax.

Hn.

Bar. Tpt.

Tbn.

Tba.

Perc.

A. Bass

Cb.  $\text{♩} = 80,000000$

77

Fl.

Alto Sax.

Hn.

Bar. Tpt.

Tbn.

Tba.

Timp.

A. Bass

Cb.

79  $\text{♩} = 76,00035$   $\text{♩} = 66,000069$   $\text{♩} = 58,000276$   $\text{♩} = 90,003464$

Fl.

Alto Sax.

Hn.

Bar. Tpt.

Tbn.

Tba.

Timp.

Perc.

Hp.

A. Bass

Cb.

$\text{♩} = 76,00035$   $\text{♩} = 66,000069$   $\text{♩} = 58,000276$   $\text{♩} = 90,003464$

81  $\text{♩} = 96,000000$

Alto Sax. 

Hn. 

Bar. Tpt. 

Tbn. 

Tba. 

Perc. 

A. Bass 

Cb. 

$\text{♩} = 96,000000$

82

Alto Sax.

Hn.

Bar. Tpt.

Tbn.

Tba.

Perc.

A. Bass

Cb.

83

Alto Sax.

Hn.

Bar. Tpt.

Tbn.

Tba.

Perc.

A. Bass

Cb.

84

Alto Sax.

Hn.

Bar. Tpt.

Tbn.

Tba.

Perc.

A. Bass

Cb.

3

6

6

3

85

Alto Sax.

Hn.

Bar. Tpt.

Tbn.

Tba.

Perc.

A. Bass

Cb.

3

6

3

6

♩ = 228,050171

87

Alto Sax.

Tbn.

Tba.

Perc.

Alto Glock.

A. Bass

89

Alto Sax.

Tbn.

Tba.

Perc.

Alto Glock.

A. Bass

91

Alto Sax.

Hn.

Bar. Tpt.

Tbn.

Tba.

Timp.

Perc.

A. Bass

Cb.

93

Alto Sax.

Hn.

Bar. Tpt.

Tbn.

Tba.

Timp.

Perc.

A. Bass

Cb.

♩ = 205,0307770,041054025198,004623

95

Alto Sax.

Hn.

Bar. Tpt.

Tbn.

Tba.

Cb.

97  $\text{♩} = 76,000351$

Alto Sax. 

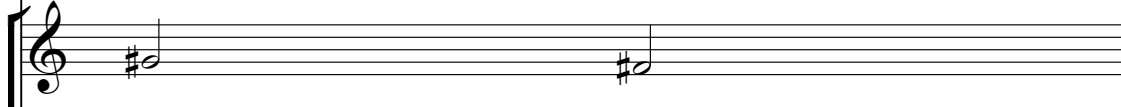
Hn. 

Bar. Tpt. 

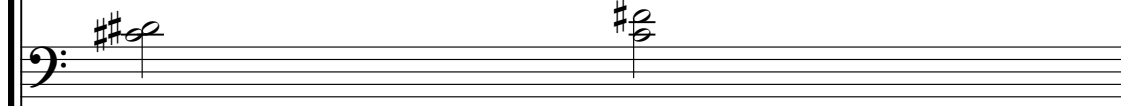
Tbn. 

Tba. 

Timp. 

Vla.  $\text{♩} = 76,000351$  

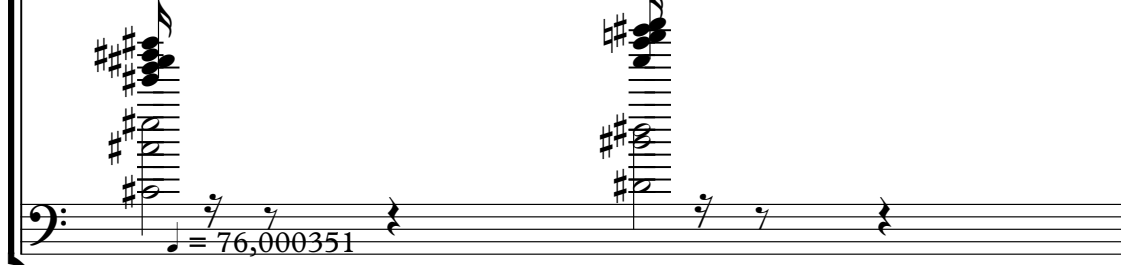
Cb.  $\text{♩} = 76,000351$  

98

♩ = 70,000237    ♩ = 60,000000    ♩ = 48,000000

Alto Sax.

Hn.

Bar. Tpt.

Tbn.

Tba.

Timp.

Vla.

Cb.

99 49

Fl. = 228,050171

Alto Sax.

Hn.

Bar. Tpt.

Tbn.

Tba.

Timp. 6 6

Perc. 3 3 3 3 3

A. Bass

Vla. = 228,050171

Cb. = 228,050171

100

Fl.

Alto Sax.

Hn.

Bar. Tpt.

Tbn.

Tba.

Timp.

Perc.

A. Bass

Vla.

Cb.

101 51

Fl.

Alto Sax.

Hn.

Bar. Tpt.

Tbn.

Tba.

Timp.

Perc.

A. Bass

Vla.

Cb.

102

Fl.

Alto Sax.

Hn.

Bar. Tpt.

Tbn.

Tba.

Timp.

Perc.

A. Bass

Vla.

Cb.

Detailed description of the musical score: The score is for page 52, measures 102-105. The Flute (Fl.) and Alto Saxophone (Alto Sax.) parts are mostly rests with a long slur over the measures. The Horn (Hn.) part has a melodic line: G4 (quarter), A4 (quarter), B4 (quarter), C5 (quarter), B4 (quarter), A4 (quarter), G4 (quarter). The Baritone Trumpet (Bar. Tpt.), Trombone (Tbn.), and Tuba (Tba.) parts play chords: G4 (quarter), A4 (quarter), B4 (quarter), C5 (quarter), B4 (quarter), A4 (quarter), G4 (quarter). The Timpani (Timp.) part has a rhythmic pattern: G4 (quarter), A4 (quarter), B4 (quarter), C5 (quarter), B4 (quarter), A4 (quarter), G4 (quarter). The Percussion (Perc.) part has a complex rhythmic pattern: G4 (quarter), A4 (quarter), B4 (quarter), C5 (quarter), B4 (quarter), A4 (quarter), G4 (quarter). The Alto Bass (A. Bass) part has a melodic line: G4 (quarter), A4 (quarter), B4 (quarter), C5 (quarter), B4 (quarter), A4 (quarter), G4 (quarter). The Viola (Vla.) and Cello (Cb.) parts are mostly rests with a long slur over the measures.

103 53

Fl.

Alto Sax.

Hn.

Bar. Tpt.

Tbn.

Tba.

Timp.

Perc.

A. Bass

Vla.

Cb.

Detailed description of the musical score: The score is for measures 103, 104, and 105. The Flute (Fl.) and Alto Saxophone (Alto Sax.) parts feature long, sustained notes with a hairpin crescendo and decrescendo across the measures. The Horns (Hn.), Baritone Trumpet (Bar. Tpt.), Trombone (Tbn.), and Tuba (Tba.) parts play sustained chords, with the Tuba part including a fermata in measure 105. The Timpani (Timp.) part has two sixteenth-note patterns, each marked with a '6' above a bracket. The Percussion (Perc.) part plays a steady eighth-note pattern with triplets indicated by '3' below brackets. The Alto Bass (A. Bass) part has a sustained note with a fermata in measure 105. The Viola (Vla.) and Cello (Cb.) parts play sustained chords with a hairpin crescendo and decrescendo.

104

Fl.

Alto Sax.

Hn.

Bar. Tpt.

Tbn.

Tba.

Timp.

Perc.

A. Bass

Vla.

Cb.

Detailed description of the musical score: The score is for page 54, measures 104-108. The instruments are Flute (Fl.), Alto Saxophone (Alto Sax.), Horn (Hn.), Baritone Trumpet (Bar. Tpt.), Trombone (Tbn.), Tuba (Tba.), Timpani (Timp.), Percussion (Perc.), Alto Bass (A. Bass), Viola (Vla.), and Cello (Cb.). The Flute and Alto Saxophone parts are mostly rests with a long slur over the measures. The Horn, Baritone Trumpet, Trombone, and Tuba parts play a rhythmic pattern of quarter notes with slurs. The Timpani part features two sixteenth-note sextuplets. The Percussion part has a complex rhythmic pattern with sixteenth-note groups of six and three. The Alto Bass part plays a simple line of quarter notes. The Viola and Cello parts are mostly rests with a long slur over the measures.

105 55

Fl.

Alto Sax.

Hn.

Bar. Tpt.

Tbn.

Tba.

Timp.

Perc.

A. Bass

Vla.

Cb.

106

Fl.

Alto Sax.

Hn.

Bar. Tpt.

Tbn.

Tba.

Timp.

Perc.

A. Bass

Vla.

Cb.

107 57

Fl.

Alto Sax.

Hn.

Bar. Tpt.

Tbn.

Tba.

Timp.

Perc.

Hp.

A. Bass

Vla.

Cb.

108

Fl.

Alto Sax.

Hn.

Bar. Tpt.

Tbn.

Tba.

Timp.

Perc.

Hp.

A. Bass

Vla.

Cb.

109

Fl.

Alto Sax.

Hn.

Bar. Tpt.

Tbn.

Tba.

Timp.

Perc.

Hp.

A. Bass

Vla.

Cb.

Barbra Streisand - Don't Rain On My Parade From 'Fur

Flute

♩ = 200,000000    ♩ = 160,000000

5

8

13

20

26

49

61

70

79

2

7

2

2

2

2

2

2

5

10

200,000000    160,000000    170,012131    180,017456    190,041214    200,000000    210,043579    220,045410    80,000000    76,000000    96,000000    228,050171    201,000000    200,000000    200,000000    70,000000

2

♩ = 228,050171

99

Flute

106

Barbra Streisand - Don't Rain On My Parade From 'Fur

Alto Saxophone

♩ = 200,000000 ♩ = 160,000000

2

7 16

26

30 12

45 ♩ = 170,012131 10 2

60 ♩ = 180,017456 ♩ = 190,041214 ♩ = 200,000000 2 2 2

70 ♩ = 210,043579 ♩ = 220,045410 ♩ = 80,000000 ♩ = 75,000000 ♩ = 75,000000 ♩ = 75,000000 ♩ = 75,000000 2 2 3

81 ♩ = 96,000000 ♩ = 228,050171 ♩ = 205,000000 ♩ = 205,000000 ♩ = 205,000000 ♩ = 205,000000 ♩ = 205,000000 ♩ = 205,000000 5 10 11

110 2

Barbra Streisand - Don't Rain On My Parade From 'Fur

Alto Saxophone

♩ = 200,000000 ♩ = 160,000000  
0583RAIN

7

11

16

20

25

30

34

38

43

V.S.

Alto Saxophone

96

205,90,07,02,50,44 2376,000351 = 70,000,070,000,0228,050171

3

102

7

110

2

Horn in F

Barbra Streisand - Don't Rain On My Parade From 'Fur

♩ = 200,000000 ♪ = 160,000000

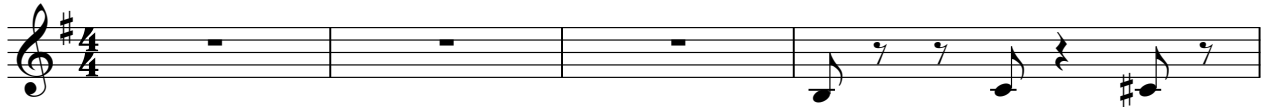

50

54

♩ = 170,012131

2

60

♩ = 180,017456

2

♩ = 190,041214

2

67

♩ = 200,000000

2

♩ = 210,043579

2

♩ = 220,045410

2

75

♩ = 80,000000

♩ = 76,0065100068,0001502750,003464

81

♩ = 96,000000

84

♩ = 228,050171

5

92

♩ = 205,019070712108,025132B

97

♩ = 76,000351

♩ = 76,000351

♩ = 228,050171

102

105

110

Trombone

Barbra Streisand - Don't Rain On My Parade From 'Fur

♩ = 200,000000 ♪ = 160,000000

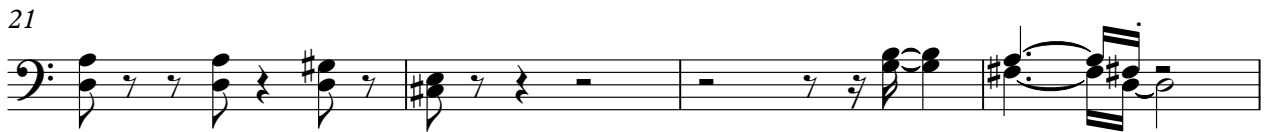

V.S.

89

94

♩ = 205,0107761,02501623 ♩ = 76,000351 ♩ = 76,00028000000

99 ♩ = 228,050171

104

107

Tuba

Barbra Streisand - Don't Rain On My Parade From 'Fur

♩ = 200,000000 ♪ = 160,000000

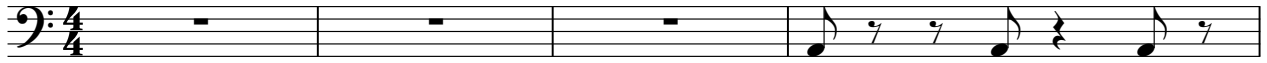

5

8

12

17

21

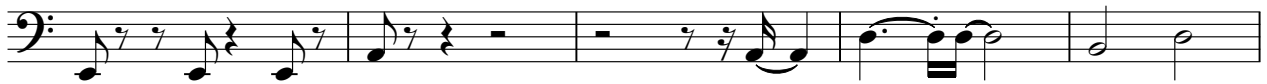

26

31

34

37

V.S.

40

44

48

53

58 ♩ = 170,012131

♩ = 180,017456

64 ♩ = 190,041214

♩ = 200,000000

♩ = 210,043579

♩ = 220,045410

74

♩ = 80,000000

♩ = 76,000000

♩ = 90,003464 ♩ = 96,000000

83

Tuba

86 ♩ = 228,050171

91

96 ♩ = 205,09076402518,004626,000351 ♩ = 7600800000050171

101

105

110

2

Timpani

Barbra Streisand - Don't Rain On My Parade From 'Fur

♩ = 200,000000 ♪ = 160,000000

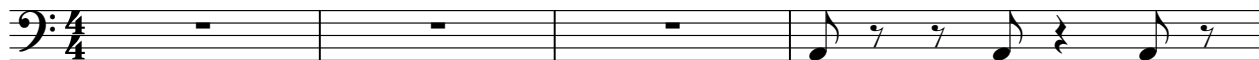

5

8

12

17

21

35

38

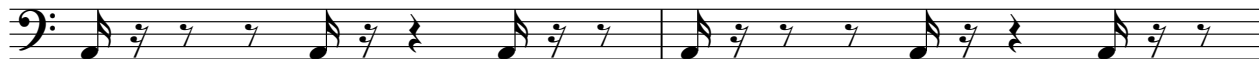

40

Timpani

50

54

♩ = 170,012131

2

61

♩ = 180,017456

♩ = 190,041214

♩ = 200,000000

♩ = 210,043579

2

2

2

2

72

♩ = 220,045410

♩ = 80,000000

2

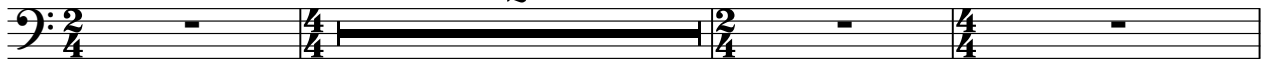

77

6

6

6

6

78

6

6

6

6

79

♩ = 76,000351

♩ = 66,058090156

♩ = 16,000275

♩ = 96,003060000

♩ = 228,050171

5

5

91

94

♩ = 205,01300,071241465,028,004

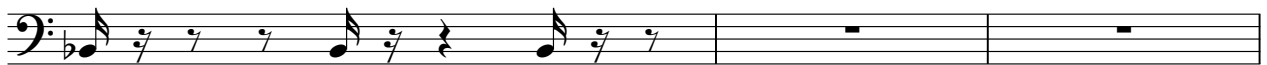

97

♩ = 76,000351

6

6

6

6

Timpani

98

$\text{♩} = 70,000237$   $\text{♩} = 60,000000$   $\text{♩} = 48,000000$   $\text{♩} = 228,050171$

100

103

106

108

Barbra Streisand - Don't Rain On My Parade From 'Fur

Percussion

♩ = 200,000000 ♪ = 160,000000

5/4

5

7

10

13

17

20

24

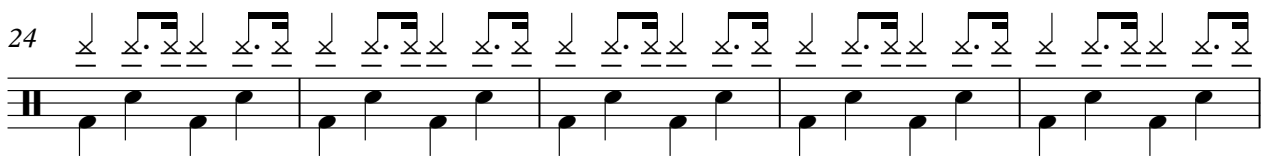

29

34

V.S.

37

40

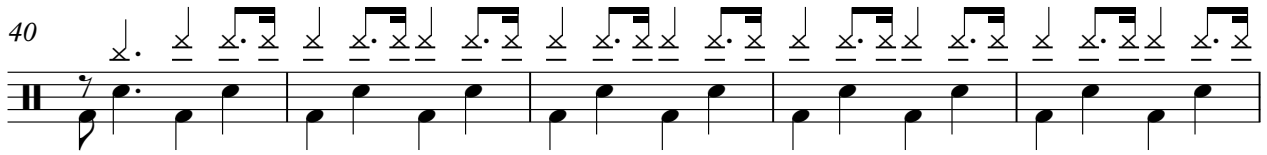

45

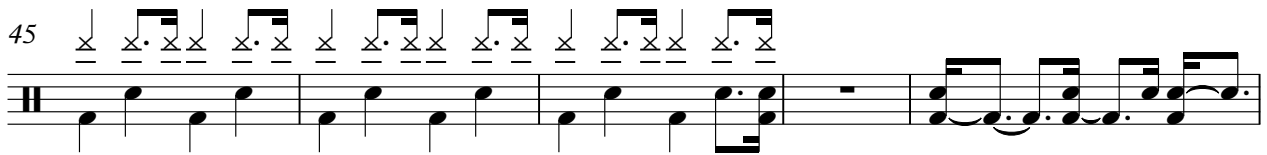

50

53

56

♩ = 170,012131

61

♩ = 180,017456

♩ = 190,041214

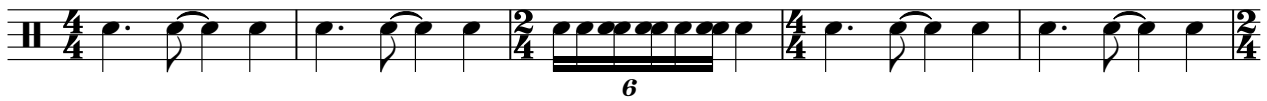

66

♩ = 200,000000

70

♩ = 210,043579

73

♩ = 220,045410

♩ = 80,000000

$\text{♩} = 76,0003516,000069$   $\text{♩} = 58,0000075$   $\text{♩} = 90,003464$   $\text{♩} = 96,000000$

79

82

85  $\text{♩} = 228,050171$

91

94  $\text{♩} = 205,0307121128,06400351$   $\text{♩} = 70,0000000000$

99  $\text{♩} = 228,050171$

101

103

105

107

V.S.

4

Percussion

108

110

2

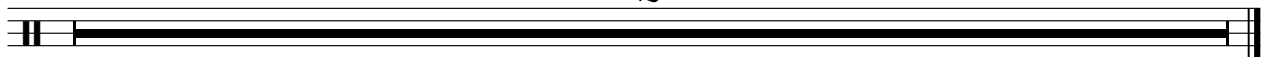

Marimba

Barbra Streisand - Don't Rain On My Parade From 'Fur

♩ = 200,000000   ♩ = 160,000000

5

8

13

19 **35**

58 ♩ = 170,012131   ♩ = 180,017456   ♩ = 190,041214   ♩ = 200,000000  
**2**   **2**   **2**   **2**

70 ♩ = 210,043579   ♩ = 220,045410   ♩ = 80,000000   ♩ = 76,000000  
**2**   **2**   **3**   **5**   **4**   **6**   **4**   **4**

81 ♩ = 96,000000   ♩ = 228,050171   ♩ = 205,000000   ♩ = 160,000000   ♩ = 160,000000  
**5**   **10**   **10**   **10**   **11**

110 **2**

2

Harp

110

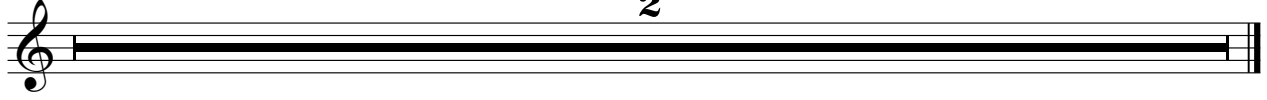

2

Barbra Streisand - Don't Rain On My Parade From 'Fur

Acoustic Bass

♩ = 200,000000 ♪ = 160,000000

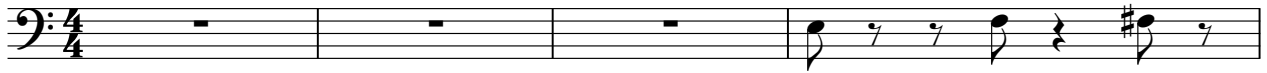

5

8

12

16

20

25

30

34

40

V.S.

45

50

54

♩ = 170,012131

59

♩ = 180,017456

♩ = 190,041214

65

♩ = 200,000000

♩ = 210,043579

71

♩ = 220,045410

♩ = 80,000000

78

♩ = 76,00650000628,0000562790,003464000000

83

♩ = 228,050171

88

93

♩ = 205,00650000628,0000562790,003464000000

100

104

110

2

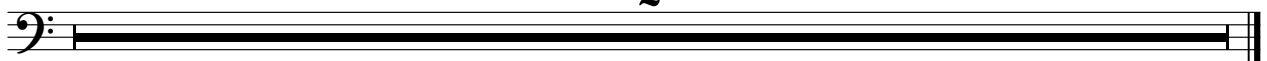

Barbra Streisand - Don't Rain On My Parade From 'Fur

Viola

♩ = 200,000000 ♩ = 160,000000

7 8 2

22 12

40 18 170,012131 180,017456

64 190,041214 200,000000 210,043579

72 220,045410 80,000000 76,000000 75,464

81 96,000000 228,050171 205,0307714 98,04620,00551 48,00000 165,025131 70,000000

99

106 228,050171

110 2

Barbra Streisand - Don't Rain On My Parade From 'Fur

Contrabass

♩ = 200,000000 = 160,000000

7

10

13

18

24

34

40

45

5

2

Contrabass

49

53

57

♩ = 170,012131

♩ = 180,017456

64

♩ = 190,041214

♩ = 200,000000

70

♩ = 210,043579

♩ = 220,045410

76

♩ = 80,000000

♩ = 66,000003464

♩ = 76,000351

♩ = 46,000275

♩ = 96,000000

♩ = 58,000156

82

86

♩ = 228,050171

♩ = 70,000237

96

♩ = 205,030705902714123

♩ = 76,000351

♩ = 60,000000000000

♩ = 228,050171

100

106

Contra Bass

3

110

2