

Barbra Streisand - GUILTY

♩ = 76,000351

DRUMS

STEEL GTR

MUTED GTR

MUTED GTR

NYLON GTR

NYLON GTR

FRETLESS

E.PIANO 1

♩ = 76,000351

SYN STR 2

STRINGS

STRINGS

A.PIANO 1

MELODY

5

DRUMS

MUTED GTR

MUTED GTR

FRETLESS

E.PIANO 1

STRINGS

7

DRUMS

MUTED GTR

MUTED GTR

FRETLESS

E.PIANO 1

SYN STR 2

STRINGS

9

DRUMS

MUTED GTR

MUTED GTR

FRETLESS

E.PIANO 1

SYN STR 2

STRINGS

11

DRUMS

MUTED GTR

MUTED GTR

FRETLESS

E.PIANO 1

SYN STR 2

STRINGS

MELODY

13

DRUMS

MUTED GTR

MUTED GTR

FRETLESS

E.PIANO 1

MELODY

15

17

DRUMS

STEEL GTR

MUTED GTR

MUTED GTR

NYLON GTR

FRETLESS

E.PIANO 1

MELODY

19

DRUMS

MUTED GTR

MUTED GTR

FRETLESS

E.PIANO 1

MELODY

21

DRUMS

MUTED GTR

MUTED GTR

FRETLESS

E.PIANO 1

A.PIANO 1

MELODY

22

DRUMS

MUTED GTR

MUTED GTR

FRETLESS

E.PIANO 1

A.PIANO 1

MELODY

24

DRUMS

MUTED GTR

MUTED GTR

FRETLESS

E.PIANO 1

STRINGS

A.PIANO 1

MELODY

26

DRUMS

MUTED GTR

MUTED GTR

FRETLESS

E.PIANO 1

STRINGS

MELODY

28

DRUMS

MUTED GTR

MUTED GTR

FRETLESS

E.PIANO 1

STRINGS

MELODY

30

DRUMS

MUTED GTR

MUTED GTR

FRETLESS

E.PIANO 1

STRINGS

MELODY

32

DRUMS

MUTED GTR

MUTED GTR

FRETLESS

E.PIANO 1

STRINGS

MELODY

34

DRUMS

MUTED GTR

MUTED GTR

FRETLESS

E.PIANO 1

STRINGS

MELODY

36

DRUMS

MUTED GTR

MUTED GTR

FRETLESS

E.PIANO 1

STRINGS

MELODY

38

DRUMS

MUTED GTR

MUTED GTR

FRETLESS

E.PIANO 1

STRINGS

40

DRUMS

MUTED GTR

MUTED GTR

FRETLESS

E.PIANO 1

STRINGS

STRINGS

MELODY

42

DRUMS

MUTED GTR

FRETLESS

E.PIANO 1

STRINGS

STRINGS

MELODY

44

DRUMS

MUTED GTR

NYLON GTR

FRETLESS

E.PIANO 1

STRINGS

STRINGS

MELODY

46

DRUMS

MUTED GTR

NYLON GTR

FRETLESS

E.PIANO 1

STRINGS

STRINGS

MELODY

48

DRUMS

MUTED GTR

NYLON GTR

FRETLESS

E.PIANO 1

STRINGS

STRINGS

MELODY

50

DRUMS

MUTED GTR

NYLON GTR

FRETLESS

E.PIANO 1

STRINGS

STRINGS

MELODY

52

DRUMS

NYLON GTR

FRETLESS

E.PIANO 1

STRINGS

STRINGS

MELODY

54

DRUMS

MUTED GTR

MUTED GTR

NYLON GTR

FRETLESS

E.PIANO 1

STRINGS

MELODY

56

DRUMS

MUTED GTR

MUTED GTR

NYLON GTR

FRETLESS

E.PIANO 1

STRINGS

MELODY

60

DRUMS

MUTED GTR

MUTED GTR

NYLON GTR

FRETLESS

E.PIANO 1

STRINGS

MELODY

62

DRUMS

MUTED GTR

MUTED GTR

NYLON GTR

FRETLESS

E.PIANO 1

STRINGS

MELODY

64

DRUMS

MUTED GTR

MUTED GTR

NYLON GTR

FRETLESS

E.PIANO 1

STRINGS

MELODY

3

66

DRUMS

MUTED GTR

MUTED GTR

FRETLESS

E.PIANO 1

STRINGS

MELODY

68

DRUMS

MUTED GTR

MUTED GTR

NYLON GTR

FRETLESS

E.PIANO 1

STRINGS

MELODY

70 25

DRUMS

MUTED GTR

MUTED GTR

NYLON GTR

FRETLESS

E.PIANO 1

STRINGS

MELODY

DRUMS

MUTED GTR

MUTED GTR

NYLON GTR

FRETLESS

E.PIANO 1

STRINGS

MELODY

74 27

DRUMS

MUTED GTR

MUTED GTR

NYLON GTR

FRETLESS

E.PIANO 1

STRINGS

MELODY

DRUMS

MUTED GTR

MUTED GTR

NYLON GTR

FRETLESS

E.PIANO 1

STRINGS

MELODY

78

DRUMS

MUTED GTR

MUTED GTR

NYLON GTR

FRETLESS

E.PIANO 1

STRINGS

MELODY

Detailed description of the musical score: The score consists of eight staves. The top staff is for DRUMS, showing a complex rhythmic pattern with various drum sounds. The second and third staves are for MUTED GTR, with the second staff showing chordal accompaniment. The fourth staff is for NYLON GTR, featuring a melodic line with some sustained notes. The fifth staff is for FRETLESS, showing a bass line with eighth and sixteenth notes. The sixth staff is for E.PIANO 1, with a treble and bass clef, showing a rhythmic accompaniment. The seventh staff is for STRINGS, with a grand staff (treble and bass clefs) and a long, sustained chord. The eighth staff is for MELODY, showing a melodic line with eighth and sixteenth notes.

80

DRUMS

MUTED GTR

MUTED GTR

NYLON GTR

FRETLESS

E.PIANO 1

STRINGS

MELODY

82

DRUMS

MUTED GTR

MUTED GTR

FRETLESS

E.PIANO 1

STRINGS

MELODY

84

DRUMS

MUTED GTR

MUTED GTR

FRETLESS

E.PIANO 1

STRINGS

MELODY

86

DRUMS

MUTED GTR

MUTED GTR

FRETLESS

E.PIANO 1

STRINGS

MELODY

88

DRUMS

MUTED GTR

MUTED GTR

FRETLESS

E.PIANO 1

STRINGS

MELODY

90

DRUMS

MUTED GTR

MUTED GTR

FRETLESS

E.PIANO 1

STRINGS

MELODY

92

DRUMS

MUTED GTR

MUTED GTR

FRETLESS

E.PIANO 1

STRINGS

DRUMS

Barbra Streisand - GUILTY

♩ = 76,000351

6

5

7

9

11

13

15

17

19

21

V.S.

DRUMS

DRUMS

V.S.

DRUMS

63

65

67

69

71

73

75

77

79

81

DRUMS

83

85

87

89

91

STEEL GTR

Barbra Streisand - GUILTY

♩ = 76,000351

14

17

76

MUTED GTR

Barbra Streisand - GUILTY

♩ = 76,000351

2

6

8

11

13

15

17

19

21

25

V.S.

90

92

MUTED GTR

Barbra Streisand - GUILTY

♩ = 76,000351

2

6

9

12

15

18

21

♩ = 76,000351

14

19 30

51

55

59

63 3

69

73

77

80 13

♩ = 76,000351

13

17

25

44

47

FRETLESS

Barbra Streisand - GUILTY

♩ = 76,000351

2

6

9

12

15

18

21

25

28

31

V.S.

34

37

40

43

47

51

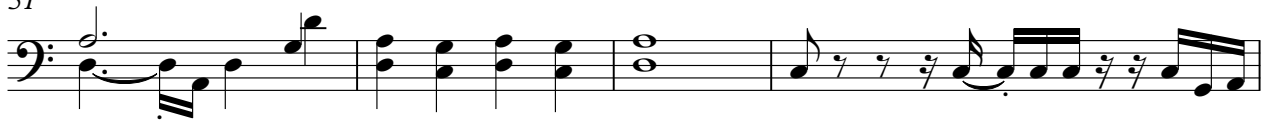

55

58

61

64

67

70

73

76

79

82

85

88

91

E.PIANO 1

Barbra Streisand - GUILTY

♩ = 76,000351

5

7

9

11

13

V.S.

15

17

19

21

24

26

28

30

32

34

36

38

40

V.S.

42

44

46

49

51

54

56

58

60

62

64

66

68

71

73

75

77

79

81

83

85

87

89

91

♩ = 76,000351

5

11

4

18

76

STRINGS

Barbra Streisand - GUILTY

♩ = 76,000351

2

11

4 5

25

33

40

47

53

61

68

76

V.S.

2

STRINGS

83

89

2

STRINGS

Barbra Streisand - GUILTY

♩ = 76,000351

14

19

21

45

50

41

MELODY

Barbra Streisand - GUILTY

♩ = 76,000351

10

14

17

20

23

26

29

32

35

2

73

76

79

82

85

88

90