

Barbra Streisand - Hello Dolly From `Hello Dolly` 1

♩ = 172,009964

♩ = 172,009964

6

Fl.  
Alto Sax.  
Bar. Tpt.  
Bar. Tpt.  
Perc.  
J. Gtr.  
E. Bass  
Vla.

9

Alto Sax.  
Bar. Tpt.  
Perc.  
J. Gtr.  
E. Bass  
Vla.

12

Fl.  
Alto Sax.  
Bar. Tpt.  
Tbn.  
Perc.  
J. Gtr.  
E. Bass  
Vla.

16

Alto Sax.  
Bar. Tpt.  
Perc.  
J. Gtr.  
E. Bass  
Vla.

19

Fl.  
Alto Sax.  
Bar. Tpt.  
Tbn.  
Perc.  
J. Gtr.  
E. Bass  
Vla.

22

Fl.  
Alto Sax.  
Bar. Tpt.  
Tbn.  
Perc.  
J. Gtr.  
E. Bass  
Vla.

25

Alto Sax.

Bar. Tpt.

Perc.

J. Gtr.

E. Bass

Vla.

28

Fl.

Alto Sax.

Bar. Tpt.

Tbn.

Perc.

J. Gtr.

E. Bass

Vla.

32

Alto Sax.  
Bar. Tpt.  
Tbn.  
Perc.  
J. Gtr.  
E. Bass  
Vla.

35

Fl.  
Alto Sax.  
Bar. Tpt.  
Tbn.  
Perc.  
J. Gtr.  
E. Bass  
Vla.

38

Fl.  
Alto Sax.  
Bar. Tpt.  
Bar. Tpt.  
Tbn.  
Perc.  
J. Gtr.  
E. Bass  
Vla.

41

Alto Sax.  
Bar. Tpt.  
Bar. Tpt.  
Tbn.  
Perc.  
J. Gtr.  
E. Bass

45

Fl.  
Alto Sax.  
Bar. Tpt.  
Bar. Tpt.  
Tbn.  
Perc.  
J. Gtr.  
E. Bass

49

Alto Sax.  
Bar. Tpt.  
Bar. Tpt.  
Tbn.  
Perc.  
J. Gtr.  
E. Bass

53

Alto Sax.  
Bar. Tpt.  
Bar. Tpt.  
Tbn.  
Perc.  
J. Gtr.  
E. Bass

57

Alto Sax.  
Bar. Tpt.  
Tbn.  
Perc.  
J. Gtr.  
E. Bass

61

Fl.  
Bar. Tpt.  
Bar. Tpt.  
Tbn.  
Perc.  
J. Gtr.  
E. Bass

65

Fl.  
Bar. Tpt.  
Bar. Tpt.  
Tbn.  
Perc.  
J. Gtr.  
E. Bass

69

Fl.  
Alto Sax.  
Bar. Tpt.  
Bar. Tpt.  
Tbn.  
Perc.  
J. Gtr.  
E. Bass  
Vla.

73

Alto Sax.  
Bar. Tpt.  
Perc.  
J. Gtr.  
E. Bass  
Vla.

76

Fl.  
Alto Sax.  
Bar. Tpt.  
Tbn.  
Perc.  
J. Gtr.  
E. Bass  
Vla.

79

Fl.  
Alto Sax.  
Bar. Tpt.  
Perc.  
J. Gtr.  
E. Bass  
Vla.

82

Fl.

Alto Sax.

Bar. Tpt.

Bar. Tpt.

Tbn.

Perc.

J. Gtr.

E. Bass

Vla.

85

Fl.  
Alto Sax.  
Bar. Tpt.  
Bar. Tpt.  
Tbn.  
Perc.  
J. Gtr.  
E. Bass  
Vla.

89

Alto Sax.  
Bar. Tpt.  
Perc.  
J. Gtr.  
E. Bass  
Vla.

92

Fl.

Alto Sax.

Bar. Tpt.

Tbn.

Perc.

J. Gtr.

E. Bass

Vla.

95

Fl.

Alto Sax.

Bar. Tpt.

Tbn.

Perc.

J. Gtr.

E. Bass

Vla.

98

Fl.

Alto Sax.

Bar. Tpt.

Bar. Tpt.

Tbn.

Perc.

J. Gtr.

E. Bass

Vla.

101

Fl.

Alto Sax.

Bar. Tpt.

Bar. Tpt.

Tbn.

Perc.

J. Gtr.

E. Bass

Vla.

104

Fl.

Alto Sax.

Bar. Tpt.

Bar. Tpt.

Tbn.

Perc.

J. Gtr.

E. Bass

Vla.

107

Alto Sax.  
Bar. Tpt.  
Tbn.  
Perc.  
J. Gtr.  
E. Bass  
Vla.

109

Fl.  
Alto Sax.  
Bar. Tpt.  
Bar. Tpt.  
Tbn.  
Perc.  
J. Gtr.  
E. Bass  
Vla.

Flute

Barbra Streisand - Hello Dolly From 'Hello Dolly' 1

♩ = 172,009964

3 4

13 4

22 5

32 4

40 6 14

62

68 5

79 4

85 5

2

Flute

92

4

100

3

104

107

2 3

Barbra Streisand - Hello Dolly From `Hello Dolly` 1

Alto Saxophone

♩ = 172,009964

7

12

18

23

28

34

39

44

50

56 10

70

75

80

85

91

97

102

106

109 3

Baroque Trumpet

Barbra Streisand - Hello Dolly From `Hello Dolly` 1

♩ = 172,009964

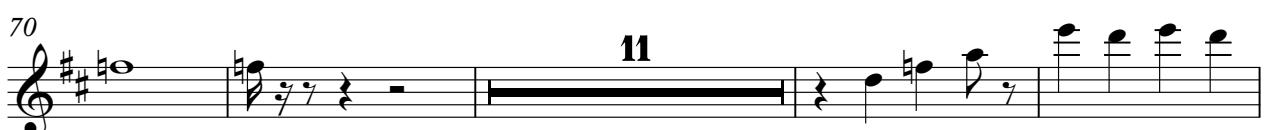
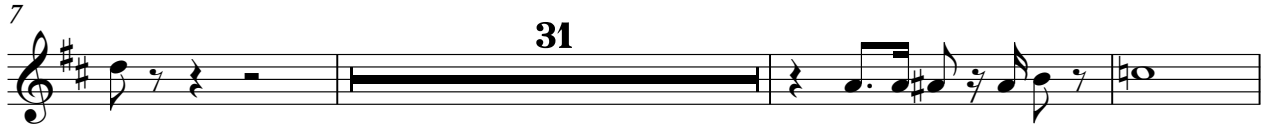

2

# Baroque Trumpet

100

105

108

Baroque Trumpet

Barbra Streisand - Hello Dolly From `Hello Dolly` 1

♩ = 172,009964

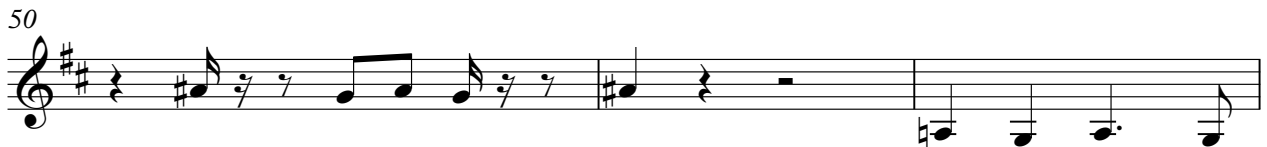
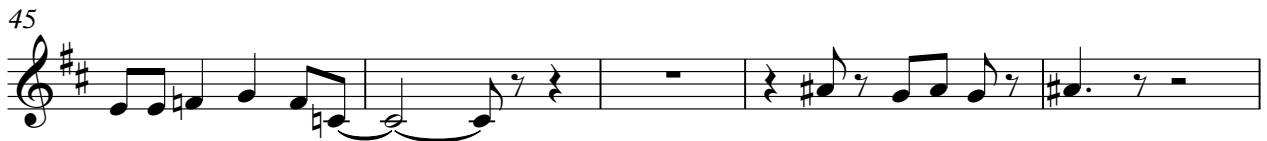
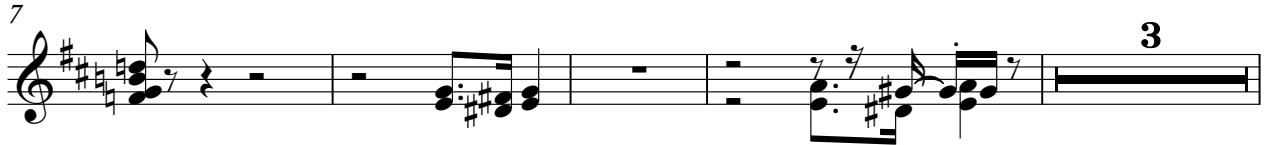
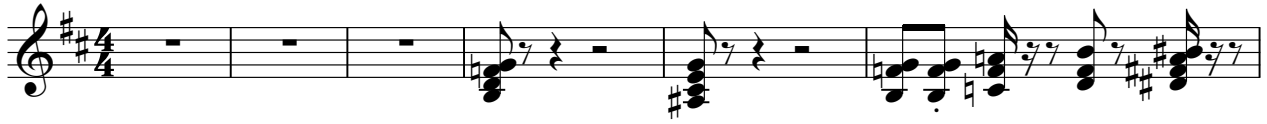

Baroque Trumpet

62

67

74

81

87

94

99

104

107

Barbra Streisand - Hello Dolly From `Hello Dolly` 1

Trombone

♩ = 172,009964

9

6

21

4

30

36

41

47

53

58

64

4

71

4

6

2

Trombone

84

6

95

100

105

108

3

Barbra Streisand - Hello Dolly From `Hello Dolly` 1

Percussion

♩ = 172,009964

7

11

15

19

23

27

31

35

38

V.S.

42

47

51

55

60

65

69

73

77

81

84

88

92

96

100

104

108

♩ = 172,009964

7

12

16

20

24

28

32

36

40

V.S.

44

48

52

56

60

64

68

72

76

80

5-string Electric Bass

Barbra Streisand - Hello Dolly From `Hello Dolly` 1

♩ = 172,009964

8

14

20

26

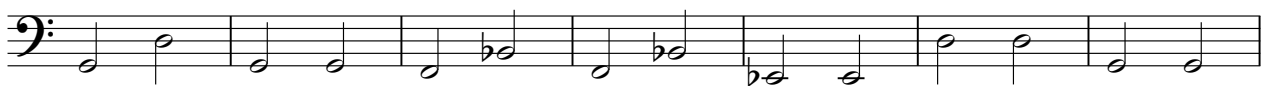

33

39

45

51

57

V.S.

63

69

75

81

87

93

99

105

Barbra Streisand - Hello Dolly From `Hello Dolly` 1

Viola

♩ = 172,009964

71

76

80

85

90

94

98

101

105

108