

Barbra Streisand - Hello Dolly From `Hello Dolly` 2

♩ = 96,000000

The musical score is arranged in a standard orchestral format with the following parts from top to bottom:

- FLUTE**: Treble clef, 4/4 time. Features a melodic line with a sixteenth-note triplet in the second measure.
- FR.HORN**: Treble clef, 4/4 time. Remains silent throughout this section.
- TRUMPET** (top): Treble clef, 4/4 time. Features a melodic line with a sixteenth-note triplet in the second measure.
- TRUMPET** (bottom): Treble clef, 4/4 time. Features a rhythmic accompaniment with triplets and sixteenth-note patterns.
- TROMBONE**: Bass clef, 4/4 time. Features a rhythmic accompaniment with eighth-note patterns.
- TUBA**: Bass clef, 4/4 time. Features a rhythmic accompaniment with eighth-note patterns.
- DRUMS**: Drum set notation, 4/4 time. Features a steady eighth-note pattern.
- VIBRAPHONE**: Treble clef, 4/4 time. Remains silent throughout this section.
- HARP**: Treble clef, 4/4 time. Remains silent throughout this section.
- MELODY**: Treble clef, 4/4 time. Remains silent throughout this section.
- ACOU BASS**: Bass clef, 4/4 time. Features a melodic line with a sixteenth-note triplet in the second measure.

♩ = 96,000000

The score continues with the following parts:

- MT TRUMPET**: Treble clef, 4/4 time. Remains silent throughout this section.
- STRINGS**: Bass clef, 4/4 time. Features a sustained melodic line.
- A.PIANO 2**: Treble clef, 4/4 time. Features a complex accompaniment with chords and sixteenth-note patterns.

5

7

9

TRUMPET $\text{♩} = 90,000,000$ $\text{♩} = 96,000,000$ $\text{♩} = 88,001053$

TRUMPET

TROMBONE

DRUMS

HARP

MELODY

ACOU BASS

STRINGS $\text{♩} = 90,000,000$ $\text{♩} = 96,000,000$ $\text{♩} = 88,001053$

A.PIANO 2

13

FLUTE

HARP

MELODY

STRINGS

18

FR.HORN

TUBA

VIBRAPHONE

HARP

MELODY

ACOU BASS

MT TRUMPET

STRINGS

22 ♩ = 81,000084 ♩ = 73,0006

FLUTE

FR.HORN

TUBA

MELODY

MT TRUMPET ♩ = 81,000084 ♩ = 73,0006

STRINGS

27 ♩ = 52,000278 ♩ = 104,000557

FLUTE

FR.HORN

TRUMPET

TRUMPET

TUBA

DRUMS

MELODY

ACOU BASS

STRINGS ♩ = 52,000278 ♩ = 104,000557

31

FLUTE

TRUMPET

TRUMPET

TUBA

DRUMS

HARP

MELODY

ACOU BASS

STRINGS

35

FLUTE

DRUMS

VIBRAPHONE

HARP

MELODY

ACOU BASS

STRINGS

41 $\text{♩} = 108,001083$ $\text{♩} = 112,000893$ $\text{♩} = 116,000313$ $\text{♩} = 120,000000$

FLUTE

TRUMPET

TRUMPET

TROMBONE

TUBA

DRUMS

MELODY

ACOU BASS

STRINGS

08,001083 $\text{♩} = 120,000000$ $\text{♩} = 112,000893$ $\text{♩} = 116,000313$

46 $\text{♩} = 116,000313$ $\text{♩} = 120,000000$ $\text{♩} = 124,000252$

FLUTE

TRUMPET

TRUMPET

TROMBONE

TUBA

DRUMS

MELODY

ACOU BASS

MT TRUMPET

STRINGS

$\text{♩} = 116,000313$ $\text{♩} = 120,000000$ $\text{♩} = 124,000252$

50

FLUTE

TRUMPET

TRUMPET

TROMBONE

TUBA

DRUMS

MELODY

ACOU BASS

MT TRUMPET

STRINGS

54

FLUTE

TRUMPET

TRUMPET

TROMBONE

TUBA

DRUMS

MELODY

ACOU BASS

STRINGS

58

FLUTE

TRUMPET

TRUMPET

TROMBONE

TUBA

DRUMS

MELODY

ACOU BASS

STRINGS

62

FLUTE

FR.HORN

TRUMPET

TRUMPET

TROMBONE

TUBA

DRUMS

MELODY

ACOU BASS

STRINGS

66

FR.HORN
TRUMPET
TRUMPET
TROMBONE
TUBA
DRUMS
MELODY
ACOU BASS
STRINGS

70

FR.HORN
TRUMPET
TRUMPET
TROMBONE
TUBA
DRUMS
MELODY
ACOU BASS
STRINGS

73

FR.HORN
TRUMPET
TRUMPET
TROMBONE
TUBA
DRUMS
MELODY
ACOU BASS
STRINGS

77

FLUTE
FR.HORN
TRUMPET
TRUMPET
TROMBONE
TUBA
DRUMS
MELODY
ACOU BASS
STRINGS
A.PIANO 2

81

MELODY

STRINGS

A.PIANO 2

87

FLUTE

MELODY

STRINGS

92

FLUTE

FR.HORN

DRUMS

HARP

MELODY

ACOU BASS

STRINGS

98

FLUTE

FR.HORN

TRUMPET

TRUMPET

TROMBONE

TUBA

DRUMS

VIBRAPHONE

MELODY

ACOU BASS

STRINGS

101

FLUTE

FR.HORN

TRUMPET

TRUMPET

TUBA

DRUMS

VIBRAPHONE

MELODY

ACOU BASS

STRINGS

105

FR.HORN

TRUMPET

TRUMPET

TUBA

DRUMS

VIBRAPHONE

MELODY

ACOU BASS

MT TRUMPET

STRINGS

109

TRUMPET

TRUMPET

DRUMS

MELODY

ACOU BASS

MT TRUMPET

STRINGS

113

TRUMPET
TRUMPET
TROMBONE
TUBA
DRUMS
VIBRAPHONE
MELODY
ACOU BASS
STRINGS
A.PIANO 2

116

FR.HORN
TRUMPET
TRUMPET
TROMBONE
TUBA
DRUMS
VIBRAPHONE
MELODY
ACOU BASS
STRINGS
A.PIANO 2

119

FR.HORN
TRUMPET
TRUMPET
TROMBONE
DRUMS
VIBRAPHONE
MELODY
ACOU BASS
STRINGS
A.PIANO 2

122

FR.HORN
TRUMPET
TRUMPET
TROMBONE
DRUMS
VIBRAPHONE
MELODY
ACOU BASS
STRINGS
A.PIANO 2

125

FR.HORN

TRUMPET

TRUMPET

TROMBONE

DRUMS

MELODY

ACOU BASS

STRINGS

A.PIANO 2

128

TRUMPET

TRUMPET

TROMBONE

TUBA

DRUMS

MELODY

ACOU BASS

STRINGS

131

FR.HORN

TRUMPET

TRUMPET

TROMBONE

TUBA

DRUMS

ACOU BASS

STRINGS

Barbra Streisand - Hello Dolly From `Hello Dolly` 2

FLUTE

1/4 = 96,000000

6 1/4 = 90,800000 1/4 = 88,001053

13 8

26 1/4 = 81,600000 1/4 = 69,400694 1/4 = 52,000278 1/4 = 104,000557

32

39 1/4 = 108,001083 1/4 = 112,000893 1/4 = 116,000000

45 1/4 = 120,000000 1/4 = 125,000000 1/4 = 120,000252 1/4 = 124,000252

50 4

58 3

61 14

2

FLUTE

77

6

87

3

95

3

99

33

Barbra Streisand - Hello Dolly From `Hello Dolly` 2

TRUMPET

♩ = 96,000000

2

6

5

3 3 3

7

3

9

♩ = 90,000000 = 88,001053

13

26

♩ = 81,000000 = 104,000557

32

10

♩ = 108,001083 ♩ = 112,000893 ♩ = 116,000313 ♩ = 120,000000

46

♩ = 116,000313 ♩ = 120,000000 ♩ = 124,000252

50

55

61

TRUMPET

65

3

70

3

75

80

17

3

100

3

108

3

115

2

121

4

129

131

2

Barbra Streisand - Hello Dolly From `Hello Dolly` 2

TRUMPET

♩ = 96,000000

2

3

6

3

5

3

7

3

3

8

3

6

♩ = 96,000000

11

♩ = 88,001053

13

2

♩ = 81,000000

♩ = 104,000557

30

10

♩ = 108,001083

44

♩ = 112,000893

♩ = 116,000313

♩ = 120,000000

♩ = 116,000000

♩ = 124,000000

48

♩ = 124,000252

TRUMPET

53

58

63

69

75

98

102

109

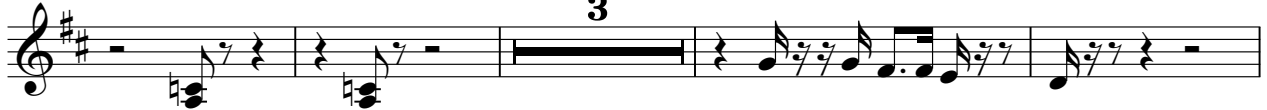

116

122

TRUMPET

130

TROMBONE

Barbra Streisand - Hello Dolly From `Hello Dolly` 2

2

TROMBONE

69

72

76

81

114

119

128

131

Barbra Streisand - Hello Dolly From `Hello Dolly` 2

TUBA

♩ = 96,000000

2

7

♩ = 90,000000 = 88,001053

13

8

23

♩ = 81,000000 = 104,000557

2

30

10

♩ = 108,001083 ♩ = 112,000893 ♩ = 116,

45

♩ = 120,000000 ♩ = 116,000200 ♩ = 124,000250 ♩ = 125,000252

2

51

56

62

64

3

2

TUBA

69

3 4

75

80

17

3

99

3

106

7

116

10

129

2

Barbra Streisand - Hello Dolly From `Hello Dolly` 2

DRUMS

V.S.

69

75

95

100

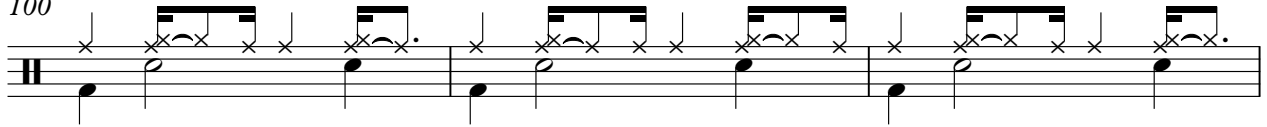

103

107

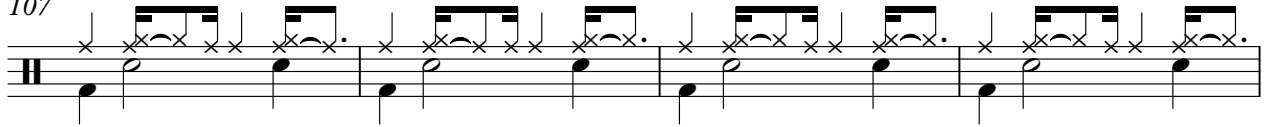

111

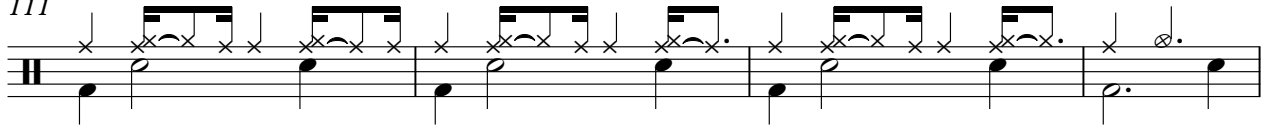

115

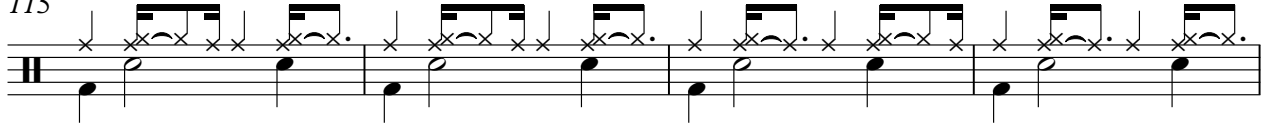

119

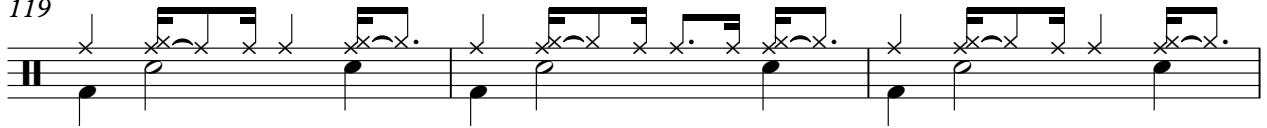

122

DRUMS

126

129

131

Barbra Streisand - Hello Dolly From `Hello Dolly` 2

HARP

♩ = 96,000000 ♩ = 90,000000 ♩ = 88,001053

9

15

21

34

45

95

38

♩ = 81,000000 ♩ = 104,000557

♩ = 108,001083 ♩ = 112,006893

♩ = 120,000000 ♩ = 116,000210 ♩ = 124,000252

Barbra Streisand - Hello Dolly From `Hello Dolly` 2

MELODY

♩ = 96,000000 ♩ = 90,890,008300 ♩ = 88,001053

9

16

20

25

31

37

41

♩ = 81,000084 ♩ = 73,000694 ♩ = 52,000278 ♩ = 104,000557

♩ = 108,001083 ♩ = 112,000893 ♩ = 116,000100

103

108

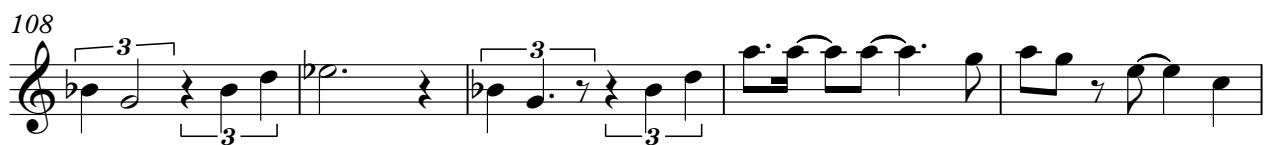

113

118

123

127

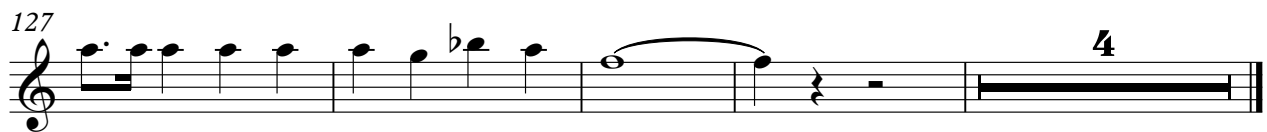

Barbra Streisand - Hello Dolly From `Hello Dolly` 2

ACOU BASS

♩ = 96,000000

2

6

♩ = 96,000000

11

♩ = 88,001053

7

5

2

♩ = 81,000000

28

♩ = 52,000278

♩ = 104,000557

34

40

♩ = 108,001083

♩ = 112,000893

♩ = 116,000313

♩ = 120,000000

46

♩ = 116,000313

♩ = 124,000252

♩ = 124,000252

51

56

61

V.S.

66

71

76

95

100

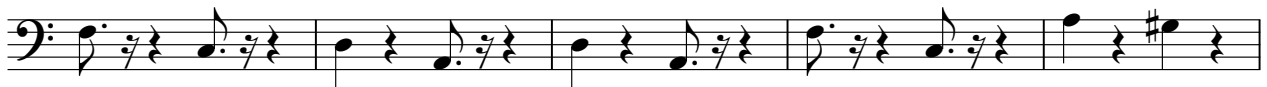

105

111

117

123

129

MT TRUMPET

Barbra Streisand - Hello Dolly From `Hello Dolly` 2

♪ = 96,000000 ♪ = 96,89,000083 ♪ = 88,001053

9 8

21

25

♪ = 81,000000 ♪ = 104,000557 ♪ = 108,001083 ♪ = 112,006393 ♪ = 116,000000

2 14

47

♪ = 120,000000 ♪ = 124,000252

51

56

109

24

Barbra Streisand - Hello Dolly From 'Hello Dolly' 2

STRINGS

♩ = 96,000000
2

10 ♩ = 96,000000

18 ♩ = 81,000000 83,000694 7 ♩ = 52,000278 ♩ = 104,000557

26

30

35 ♩ = 108,001083 112,000893 116,000313 ♩ = 120,000000

41

46 ♩ = 20,000000 24,000252 ♩ = 24,000252

51

55

V.S.

2

STRINGS

59

63

68

74

77

81

86

90

95

101

105

STRINGS

3

110

115

3

122

3

126

3

129

2

Barbra Streisand - Hello Dolly From `Hello Dolly` 2

A.PIANO 2

V.S.

125

8