

# Barbra Streisand - The Way We Were 2

♩ = 65,000488

FLUTE

MELODY

OBOE

FR.HORN

FR.HORN

DRUMS

GLOCKENSPL

JAZZ GTR

NYLON GTR

FRETLESS

♩ = 65,000488

STRINGS

STRINGS

A.PIANO 1

MELODY

A.PIANO 1

4

MELODY

A.PIANO 1

6

MELODY

STRINGS

STRINGS

A.PIANO 1

8

10

MELODY

DRUMS

JAZZ GTR

NYLON GTR

FRETLESS

STRINGS

STRINGS

A.PIANO 1

Detailed description of the musical score: The score is for measures 10, 11, and 12. MELODY (treble clef) starts with a whole rest in measure 10, followed by a quarter note G4, a quarter note A4, a half note B4, and a quarter note G4 in measure 11. DRUMS (percussion clef) has a whole rest in measure 10, and in measure 11, it features a pattern of eighth notes: x (snare), quarter note G2, x (snare), quarter note A2, x (snare), quarter note B2, x (snare), quarter note G2. JAZZ GTR (treble clef) has a whole rest in measure 10, followed by a quarter rest and a quarter note G4 in measure 11. NYLON GTR (treble clef) has a whole rest in measure 10, followed by a quarter note G4, a quarter note A4, a half note B4, and a quarter note G4 in measure 11. FRETLESS (bass clef) has a whole rest in measure 10, followed by a half note G2 and a quarter note A2 in measure 11. STRINGS (top staff, alto clef) has a whole note G2 in measure 10, followed by a whole note A2 in measure 11. STRINGS (bottom staff, bass clef) has a whole note G2 in measure 10, followed by a whole note A2 in measure 11. A.PIANO 1 (treble clef) has a complex accompaniment pattern with eighth and sixteenth notes in measure 10, and a similar pattern in measure 11.

12

MELODY

OBOE

DRUMS

JAZZ GTR

NYLON GTR

FRETLESS

STRINGS

STRINGS

A.PIANO 1

14

MELODY

OBOE

DRUMS

JAZZ GTR

NYLON GTR

FRETLESS

STRINGS

STRINGS

A.PIANO 1

Detailed description of the musical score: The score is for page 5, measures 14 and 15. The MELODY part starts with a rest in measure 14 and enters in measure 15 with a triplet of eighth notes. The OBOE part plays a sustained chord in measure 14 and a single note in measure 15. The DRUMS part has a consistent rhythmic pattern of eighth notes and rests. The JAZZ GTR part plays a complex chord in measure 14 and a long, sustained chord in measure 15. The NYLON GTR part has a melodic line with slurs and ties. The FRETLESS part has a simple bass line with a few notes. The STRINGS part (top staff) has a sustained chord in measure 14 and a single note in measure 15. The STRINGS part (bottom staff) has a sustained chord in measure 14 and a single note in measure 15. The A.PIANO 1 part has a rhythmic accompaniment of eighth notes and chords.

16

MELODY

OBOE

DRUMS

JAZZ GTR

NYLON GTR

FRETLESS

STRINGS

STRINGS

A.PIANO 1

18

MELODY

OBOE

DRUMS

JAZZ GTR

NYLON GTR

FRETLESS

STRINGS

STRINGS

A.PIANO 1

20

MELODY

DRUMS

JAZZ GTR

NYLON GTR

FRETLESS

STRINGS

STRINGS

A.PIANO 1

21

MELODY

OBOE

DRUMS

JAZZ GTR

NYLON GTR

FRETLESS

STRINGS

STRINGS

A.PIANO 1

Detailed description of the musical score: The score is for page 9, measures 21 and 22. The key signature is one sharp (F#) and the time signature is 4/4. The MELODY part starts in measure 21 with a triplet of eighth notes (F#, G, A) followed by a dotted quarter note (B). In measure 22, it has a quarter rest, followed by a quarter note (B), and then a quarter note (C) with a grace note (B). The OBOE part has a whole rest in measure 21 and a half note (B) in measure 22. The DRUMS part features a consistent pattern of eighth notes on the snare and bass drums. The JAZZ GTR part plays chords, including a triad (F#, A, C) in measure 21 and various chords in measure 22. The NYLON GTR part has a triplet of eighth notes in measure 21 and continues with eighth and sixteenth notes in measure 22. The FRETLESS part plays a bass line with notes like F#, G, A, B, C, D, E, F# in measures 21 and 22. The STRINGS part (top staff) has a whole rest in measure 21 and a half note (B) in measure 22. The STRINGS part (bottom staff) plays chords, including a triad (F#, A, C) in measure 21 and various chords in measure 22. The A.PIANO 1 part plays a complex accompaniment with eighth and sixteenth notes in both measures.

23

MELODY

OBOE

DRUMS

JAZZ GTR

NYLON GTR

FRETLESS

STRINGS

STRINGS

A.PIANO 1

3

24

FLUTE

MELODY

OBOE

FR.HORN

DRUMS

JAZZ GTR

NYLON GTR

FRETLESS

STRINGS

STRINGS

A.PIANO 1

26

FLUTE

MELODY

OBOE

FR.HORN

FR.HORN

DRUMS

JAZZ GTR

FRETLESS

STRINGS

STRINGS

A.PIANO 1

27

FLUTE

MELODY

FR.HORN

FR.HORN

DRUMS

JAZZ GTR

NYLON GTR

FRETLESS

STRINGS

STRINGS

A.PIANO 1

29

MELODY

FR.HORN

FR.HORN

DRUMS

JAZZ GTR

NYLON GTR

FRETLESS

STRINGS

STRINGS

A.PIANO 1

Detailed description of the musical score: The score is for measures 29 through 32. The MELODY part starts with a quarter rest, followed by an eighth note with a sharp sign, then a quarter note, a half note, and a quarter note. The final measure contains a triplet of eighth notes. The two FR.HORN parts have different rhythmic patterns. The DRUMS part shows a steady beat with accents. The JAZZ GTR and NYLON GTR parts feature complex chordal textures. The FRETLESS part has a melodic line. The STRINGS parts have sustained notes and some movement. The A.PIANO 1 part has a simple accompaniment pattern.

30

MELODY

FR.HORN

FR.HORN

DRUMS

JAZZ GTR

NYLON GTR

FRETLESS

STRINGS

STRINGS

A.PIANO 1

31

MELODY

FR.HORN

FR.HORN

DRUMS

JAZZ GTR

NYLON GTR

FRETLESS

STRINGS

STRINGS

A.PIANO 1

33

FLUTE

MELODY

OBOE

DRUMS

GLOCKENSPL

JAZZ GTR

NYLON GTR

FRETLESS

STRINGS

STRINGS

A.PIANO 1

Detailed description of the musical score: The score is arranged in a vertical stack of staves. From top to bottom, the instruments are: FLUTE (treble clef), MELODY (treble clef), OBOE (treble clef), DRUMS (drum clef), GLOCKENSPL (treble clef), JAZZ GTR (treble clef), NYLON GTR (treble clef), FRETLESS (bass clef), STRINGS (bass clef), STRINGS (bass clef), and A.PIANO 1 (treble clef). The music is in 4/4 time. A tempo marking of ♩ = 56,000446 is present at the top right and in the middle of the score. A measure number '33' is at the top left. The score contains various musical notations including notes, rests, and chords. The bottom two staves (STRINGS) have a tempo marking of ♩ = 56,000446.

MELODY

FR.HORN

FR.HORN

DRUMS

GLOCKENSPL

STRINGS

A.PIANO 1

35  $\bullet = 65,000488$

Detailed description of the musical score: The score is for page 18 and is in 4/4 time with a key signature of one sharp (F#). It consists of six staves. The MELODY staff starts at measure 35 with a tempo marking of 35 and a note value of 65,000488. It features a melodic line with a slur over the first two measures and a fermata over the last two. The two FR.HORN staves have sparse, punctuated notes. The DRUMS staff shows a pattern of eighth notes with a triplet of three notes and a sextuplet of six notes. The GLOCKENSPL staff has a few notes with a slur. The STRINGS staff has a long, sustained line with a slur and a fermata, with a tempo marking of 35 and a note value of 65,000488. The A.PIANO 1 staff has a steady eighth-note accompaniment.

36

FLUTE

MELODY

FR.HORN

FR.HORN

DRUMS

STRINGS

A.PIANO 1

37

MELODY

DRUMS

JAZZ GTR

NYLON GTR

FRETLESS

STRINGS

A.PIANO 1

39

FLUTE

MELODY

DRUMS

JAZZ GTR

NYLON GTR

FRETLESS

STRINGS

STRINGS

A.PIANO 1

3

41

FLUTE

MELODY

FR.HORN

DRUMS

JAZZ GTR

NYLON GTR

FRETLESS

STRINGS

STRINGS

A.PIANO 1

43

MELODY

FR.HORN

DRUMS

JAZZ GTR

NYLON GTR

FRETLESS

STRINGS

STRINGS

A.PIANO 1

44

MELODY

DRUMS

JAZZ GTR

NYLON GTR

FRETLESS

STRINGS

STRINGS

A.PIANO 1

Detailed description of the musical score: The score is for measures 44-47. The MELODY part is in treble clef with a key signature of one sharp (F#). It starts with a half note G4, followed by a quarter rest, a quarter note A4, a half note B4, and a quarter note G4. The DRUMS part is in common time and features a pattern of eighth notes: G4, A4, B4, G4, A4, B4, G4, A4, B4, G4. The JAZZ GTR part is in treble clef with a key signature of one sharp. It features a series of chords and single notes: G4, A4, B4, G4, A4, B4, G4, A4, B4, G4. The NYLON GTR part is in treble clef with a key signature of one sharp. It features a complex chordal texture with many notes. The FRETLESS part is in bass clef and features a melodic line: G3, A3, B3, G3, A3, B3, G3, A3, B3, G3. The two STRINGS staves are in bass clef and show sustained chords. The A.PIANO 1 part is in treble clef with a key signature of one sharp. It features a series of chords and single notes: G4, A4, B4, G4, A4, B4, G4, A4, B4, G4.

45

MELODY

FR.HORN

DRUMS

JAZZ GTR

NYLON GTR

FRETLESS

STRINGS

STRINGS

A.PIANO 1

46

MELODY

FR.HORN

DRUMS

JAZZ GTR

NYLON GTR

FRETLESS

STRINGS

STRINGS

A.PIANO 1

47

MELODY

FR.HORN

DRUMS

JAZZ GTR

NYLON GTR

FRETLESS

STRINGS

STRINGS

A.PIANO 1

49

FLUTE

MELODY

FR.HORN

DRUMS

GLOCKENSPL

JAZZ GTR

NYLON GTR

FRETLESS

STRINGS

STRINGS

A.PIANO 1

52

MELODY

DRUMS

JAZZ GTR

NYLON GTR

FRETLESS

STRINGS

STRINGS

A.PIANO 1

Detailed description of the musical score: The score is for page 29, starting at measure 52. It consists of seven staves. The MELODY staff is in treble clef with a key signature of one sharp (F#). It begins with a half note, followed by a quarter note with a sharp sign, and then a long note with a slur. The DRUMS staff uses a double bar line with two vertical lines for the snare drum, showing a pattern of rests and notes with 'x' marks above them. The JAZZ GTR staff is in treble clef and features a complex rhythmic pattern with a triplet of eighth notes. The NYLON GTR staff is in treble clef and has a melodic line with a sharp sign. The FRETLESS staff is in bass clef and has a simple melodic line. The STRINGS staff (top) is in bass clef and shows a sustained chord with a sharp sign. The STRINGS staff (bottom) is in bass clef and shows a sustained chord with a sharp sign. The A.PIANO 1 staff is in treble clef and has a steady accompaniment pattern of eighth notes.

54

MELODY

OBOE

DRUMS

JAZZ GTR

NYLON GTR

FRETLESS

STRINGS

STRINGS

A.PIANO 1

56

MELODY

OBOE

DRUMS

GLOCKENSPL

JAZZ GTR

NYLON GTR

FRETLESS

STRINGS

STRINGS

A.PIANO 1

FLUTE

Barbra Streisand - The Way We Were 2

♩ = 65,000488

24 4

33

♩ = 56,000446    ♩ = 65,000488

4/4 4/4 4/4

36

6 6 6 3 3

40

7

49

9

Barbra Streisand - The Way We Were 2

MELODY

$\text{♩} = 65,000488$

2

6

11

15

20

24

28

32

36

40

3

3

3

3

3

3

3

6

3

$\text{♩} = 56,000446$   $\text{♩} = 65,000488$

V.S.

2

MELODY

45

3

49

54

2

OBOE

Barbra Streisand - The Way We Were 2

♩ = 65,000488

**12**

17

**2**

24

**6**

♩ = 56,000446

35

♩ = 65,000488

**20**

**2**

FR.HORN

Barbra Streisand - The Way We Were 2

♩ = 65,000488

**25**

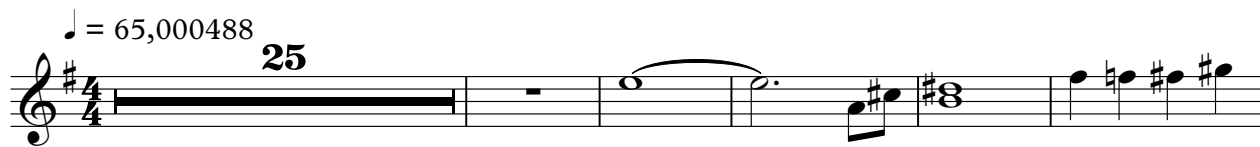

31

♩ = 56,000446 = 65,000488

**2** **23**

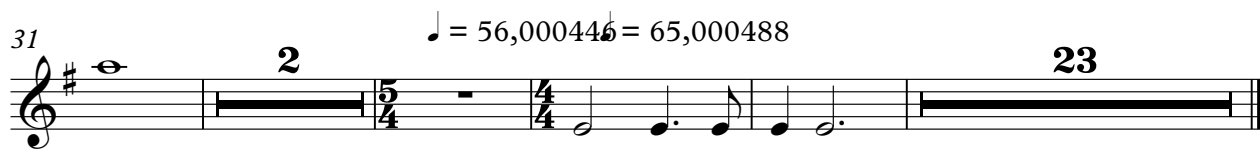

FR.HORN

Barbra Streisand - The Way We Were 2

♩ = 65,000488

**24**

29

♩ = 56,000446 ♩ = 65,000488

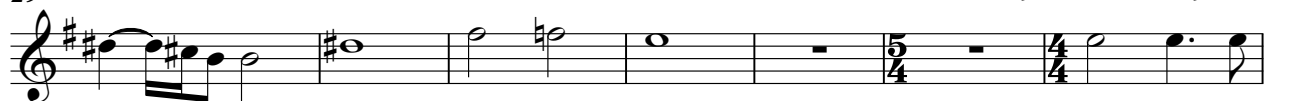

36

**4**

46

**9**

DRUMS

Barbra Streisand - The Way We Were 2

♩ = 65,000488

**10**

14

18

22

26

29

31

♩ = 56,000446

2

DRUMS

35 ♩ = 65,000488

39

42

45

49

54

GLOCKENSPL

Barbra Streisand - The Way We Were 2

♩ = 65,000488 **32** ♩ = 56,000446 ♩ = 65,000488

**36** **13**

**51** **6**

♩ = 65,000488

10

15

19

23

27

32

♩ = 56,000446 ♩ = 65,000488

37

42

45

48

2

# JAZZ GTR

53

55

2

NYLON GTR

Barbra Streisand - The Way We Were 2

♩ = 65,000488

10

13

16

20

23

27

30

32

♩ = 56,000446 ♩ = 65,000488

2

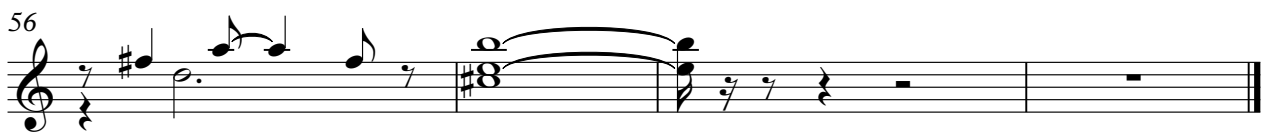
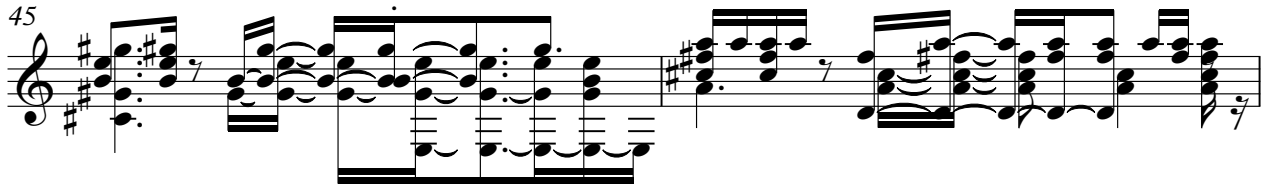

FRETLESS

Barbra Streisand - The Way We Were 2

♩ = 65,000488

10

16

21

25

28

31

♩ = 56,000446 ♩ = 65,000488

37

42

45

47

2

FRETLESS

53

2

STRINGS

Barbra Streisand - The Way We Were 2

♩ = 65,000488

8

16

23

27

32

37

45

51

♩ = 56,000446 = 65,000488

6

3

2

2

STRINGS

Barbra Streisand - The Way We Were 2

♩ = 65,000488

8

14

21

29

♩ = 56,000446    ♩ = 65,000488

2

37

45

2

53

Barbra Streisand - The Way We Were 2

A.PIANO 1

♩ = 65,000488

5

8

11

14

17

21

24

29

33

♩ = 56,000446 ♩ = 65,000488

V.S.

37

40

44

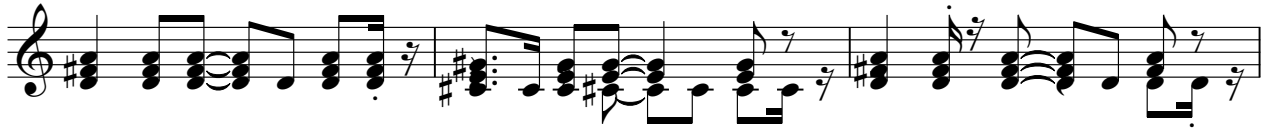

47

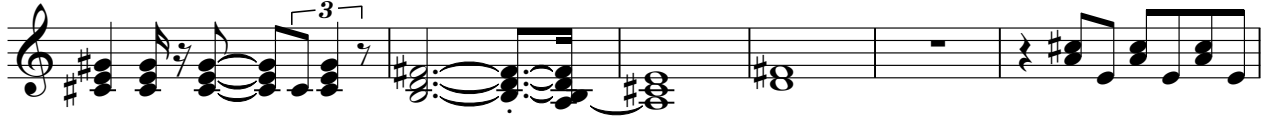

53

56

