

# Barbra Streisand - What A Kind Of Fool

♩ = 78,000076

TRUMPET

DRUMS

VIBRAPHONE

STEEL GTR

STEEL GTR

JAZZ GTR

MELODY

FRETLESS

E.PIANO 1

♩ = 78,000076

SLOWSTRING

6

E.PIANO 1

10

STEEL GTR

MELODY

E.PIANO 1

13

STEEL GTR

MELODY

E.PIANO 1

18

STEEL GTR

MELODY

FRETLESS

E.PIANO 1

21

STEEL GTR

MELODY

FRETLESS

E.PIANO 1

23

STEEL GTR

STEEL GTR

MELODY

FRETLESS

E.PIANO 1

25

STEEL GTR

STEEL GTR

MELODY

FRETLESS

E.PIANO 1

27

DRUMS

STEEL GTR

MELODY

FRETLESS

E.PIANO 1

SLOWSTRING

30

DRUMS

MELODY

FRETLESS

E.PIANO 1

SLOWSTRING

33

DRUMS

MELODY

FRETLESS

E.PIANO 1

SLOWSTRING

36

DRUMS

STEEL GTR

MELODY

FRETLESS

E.PIANO 1

SLOWSTRING

39

DRUMS

STEEL GTR

STEEL GTR

MELODY

FRETLESS

E.PIANO 1

SLOWSTRING

42

DRUMS

STEEL GTR

STEEL GTR

MELODY

FRETLESS

E.PIANO 1

SLOWSTRING

44

DRUMS

STEEL GTR

STEEL GTR

MELODY

FRETLESS

E.PIANO 1

SLOWSTRING

46

DRUMS

STEEL GTR

STEEL GTR

JAZZ GTR

MELODY

FRETLESS

E.PIANO 1

SLOWSTRING

48

DRUMS

STEEL GTR

STEEL GTR

JAZZ GTR

MELODY

FRETLESS

E.PIANO 1

SLOWSTRING

50

DRUMS

MELODY

FRETLESS

E.PIANO 1

SLOWSTRING

53

DRUMS

JAZZ GTR

MELODY

FRETLESS

E.PIANO 1

SLOWSTRING

56

TRUMPET

DRUMS

MELODY

FRETLESS

E.PIANO 1

SLOWSTRING

60

TRUMPET

DRUMS

MELODY

FRETLESS

E.PIANO 1

SLOWSTRING

63

TRUMPET

DRUMS

MELODY

FRETLESS

E.PIANO 1

SLOWSTRING

66

TRUMPET

DRUMS

MELODY

FRETLESS

E.PIANO 1

SLOWSTRING

68

DRUMS

VIBRAPHONE

STEEL GTR

MELODY

FRETLESS

E.PIANO 1

SLOWSTRING

71

DRUMS

VIBRAPHONE

STEEL GTR

MELODY

FRETLESS

E.PIANO 1

SLOWSTRING

74

DRUMS

VIBRAPHONE

STEEL GTR

MELODY

FRETLESS

E.PIANO 1

SLOWSTRING

76

DRUMS

VIBRAPHONE

STEEL GTR

MELODY

FRETLESS

E.PIANO 1

SLOWSTRING

79

DRUMS

VIBRAPHONE

STEEL GTR

MELODY

FRETLESS

E.PIANO 1

SLOWSTRING

82

DRUMS

VIBRAPHONE

STEEL GTR

MELODY

FRETLESS

E.PIANO 1

SLOWSTRING

84

DRUMS

VIBRAPHONE

STEEL GTR

MELODY

FRETLESS

SLOWSTRING

85

VIBRAPHONE

STEEL GTR

MELODY

FRETLESS

SLOWSTRING

TRUMPET

Barbra Streisand - What A Kind Of Fool

♩ = 78,000076

57

57 58 59 60 61

62

2

22

62 63 64 65 66

DRUMS

Barbra Streisand - What A Kind Of Fool

♩ = 78,000076

26

30

34

38

42

46

50

54

58

62

V.S.

2

# DRUMS

66

70

73

76

80

83

VIBRAPHONE

Barbra Streisand - What A Kind Of Fool

♩ = 78,000076

57 7

68

72

77

81

84

85

2

STEEL GTR

Barbra Streisand - What A Kind Of Fool

♩ = 78,000076

16

20

22

24

26

12

40

3

43

45

47

49

9

28

STEEL GTR

Barbra Streisand - What A Kind Of Fool

♩ = 78,000076

8

13

18

6

10

37

41

45

49

9

2/4

5/8

4/4

7

68

72

76

80

83

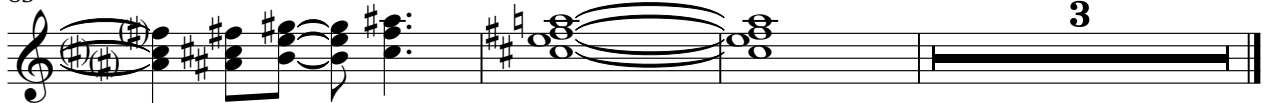

JAZZ GTR

Barbra Streisand - What A Kind Of Fool

♩ = 78,000076

45

49

4

55

4

2/4

5/8

4/4

28

Barbra Streisand - What A Kind Of Fool

MELODY

♩ = 78,000076

8

13

18

22

27

32

37

41

45

50

V.S.

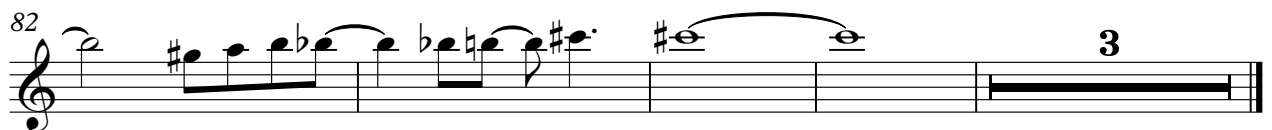

FRETLESS

Barbra Streisand - What A Kind Of Fool

♩ = 78,000076

16

24

31

35

40

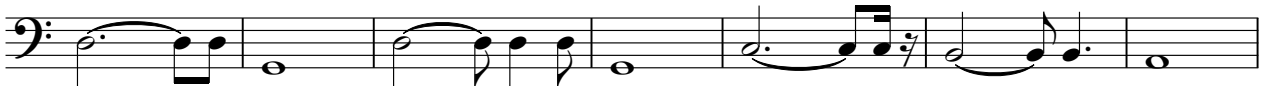

47

52

57

62

67

V.S.

2

FRETLESS

72

77

81

84

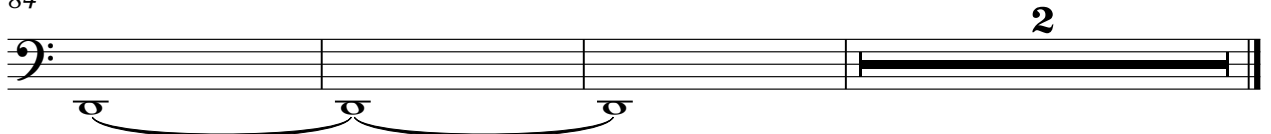

Barbra Streisand - What A Kind Of Fool

E.PIANO 1

♩ = 78,000076

5

8

12

16

22

V.S.

28

33

38

43

49

53

57

62

66

68

74

79

4

E.PIANO 1

82

5

SLOWSTRING

Barbra Streisand - What A Kind Of Fool

♩ = 78,000076

26

33

39

47

54

61

67

75

81

2