

Barbra Streisand - Where You Lead

♩ = 118,001060

MELODY

DRUMS

OVERDRIVE

FINGERDBAS

E.PIANO 1

E.PIANO 1

ORGAN 3

A.PIANO 2

5

DRUMS

OVERDRIVE

ORGAN 3

A.PIANO 2

7

MELODY

DRUMS

OVERDRIVE

FINGERDBAS

ORGAN 3

A.PIANO 2

9

MELODY

DRUMS

OVERDRIVE

FINGERDBAS

ORGAN 3

A.PIANO 2

MELODY 11 3

DRUMS

OVERDRIVE

FINGERDBAS

ORGAN 3

A.PIANO 2

MELODY 13

DRUMS

OVERDRIVE

FINGERDBAS

ORGAN 3

A.PIANO 2

15

MELODY

DRUMS

OVERDRIVE

FINGERDBAS

E.PIANO 1

ORGAN 3

A.PIANO 2

MELODY: Treble clef, notes G4, A4, Bb4, C5, D5, E5, F5, G5.

DRUMS: Snare and bass drum pattern.

OVERDRIVE: Treble clef, notes G4, A4, Bb4, C5, D5, E5, F5, G5.

FINGERDBAS: Bass clef, notes G2, A2, Bb2, C3, D3, E3, F3, G3.

E.PIANO 1: Treble clef, notes G4, A4, Bb4, C5, D5, E5, F5, G5.

ORGAN 3: Treble clef, notes G4, A4, Bb4, C5, D5, E5, F5, G5.

A.PIANO 2: Treble clef, notes G4, A4, Bb4, C5, D5, E5, F5, G5.

16

MELODY

DRUMS

OVERDRIVE

FINGERDBAS

E.PIANO 1

ORGAN 3

A.PIANO 2

MELODY: Treble clef, notes G4, A4, Bb4, C5, D5, E5, F5, G5.

DRUMS: Snare and bass drum pattern.

OVERDRIVE: Treble clef, notes G4, A4, Bb4, C5, D5, E5, F5, G5.

FINGERDBAS: Bass clef, notes G2, A2, Bb2, C3, D3, E3, F3, G3.

E.PIANO 1: Treble clef, notes G4, A4, Bb4, C5, D5, E5, F5, G5.

ORGAN 3: Treble clef, notes G4, A4, Bb4, C5, D5, E5, F5, G5.

A.PIANO 2: Treble clef, notes G4, A4, Bb4, C5, D5, E5, F5, G5.

17

MELODY

DRUMS

OVERDRIVE

FINGERDBAS

E.PIANO 1

ORGAN 3

A.PIANO 2

18

MELODY

DRUMS

OVERDRIVE

FINGERDBAS

E.PIANO 1

ORGAN 3

A.PIANO 2

19

MELODY

DRUMS

OVERDRIVE

FINGERDBAS

E.PIANO 1

ORGAN 3

A.PIANO 2

20

MELODY

DRUMS

OVERDRIVE

FINGERDBAS

ORGAN 3

A.PIANO 2

22

MELODY

DRUMS

OVERDRIVE

FINGERDBAS

ORGAN 3

A.PIANO 2

24

MELODY

DRUMS

OVERDRIVE

FINGERDBAS

E.PIANO 1

ORGAN 3

A.PIANO 2

26

MELODY

DRUMS

OVERDRIVE

FINGERDBAS

E.PIANO 1

ORGAN 3

A.PIANO 2

28

MELODY

DRUMS

OVERDRIVE

FINGERDBAS

E.PIANO 1

ORGAN 3

A.PIANO 2

30

MELODY

DRUMS

OVERDRIVE

FINGERDBAS

ORGAN 3

A.PIANO 2

32

33

MELODY

DRUMS

OVERDRIVE

FINGERBAS

E.PIANO 1

ORGAN 3

A.PIANO 2

34

MELODY

DRUMS

OVERDRIVE

FINGERDBAS

E.PIANO 1

E.PIANO 1

ORGAN 3

A.PIANO 2

35

MELODY

DRUMS

OVERDRIVE

FINGERDBAS

E.PIANO 1

ORGAN 3

A.PIANO 2

Detailed description of the musical score: The score is arranged in two systems. The first system covers measures 34 and 35. The second system covers measures 36 and 37. Each system contains seven staves: MELODY (treble clef), DRUMS (drum notation), OVERDRIVE (treble clef, distorted guitar), FINGERDBAS (bass clef, guitar), E.PIANO 1 (treble clef, electric piano), ORGAN 3 (treble clef, organ), and A.PIANO 2 (treble clef, acoustic piano). The key signature is B-flat major. The tempo and meter are not explicitly stated but appear to be 4/4. The notation includes various rhythmic values, accidentals, and articulation marks. A double bar line is placed between the two systems.

36

MELODY

DRUMS

OVERDRIVE

FINGERDBAS

E.PIANO 1

ORGAN 3

A.PIANO 2

38

MELODY

DRUMS

OVERDRIVE

FINGERDBAS

ORGAN 3

A.PIANO 2

40

MELODY

DRUMS

OVERDRIVE

FINGERDBAS

ORGAN 3

A.PIANO 2

42

MELODY

DRUMS

OVERDRIVE

FINGERDBAS

ORGAN 3

A.PIANO 2

44

MELODY

DRUMS

OVERDRIVE

FINGERDBAS

ORGAN 3

A.PIANO 2

46

MELODY

DRUMS

OVERDRIVE

FINGERDBAS

E.PIANO 1

ORGAN 3

A.PIANO 2

48

50

MELODY

DRUMS

OVERDRIVE

FINGERBAS

E.PIANO 1

ORGAN 3

A.PIANO 2

52

MELODY

DRUMS

OVERDRIVE

FINGERBAS

E.PIANO 1

ORGAN 3

A.PIANO 2

54

MELODY

DRUMS

OVERDRIVE

FINGERDBAS

E.PIANO 1

ORGAN 3

A.PIANO 2

56

MELODY

DRUMS

OVERDRIVE

FINGERDBAS

E.PIANO 1

E.PIANO 1

ORGAN 3

A.PIANO 2

58 21

MELODY

DRUMS

OVERDRIVE

FINGERDBAS

E.PIANO 1

E.PIANO 1

ORGAN 3

A.PIANO 2

60

MELODY

DRUMS

OVERDRIVE

FINGERDBAS

E.PIANO 1

ORGAN 3

A.PIANO 2

62

MELODY

DRUMS

OVERDRIVE

FINGERDBAS

E.PIANO 1

E.PIANO 1

ORGAN 3

A.PIANO 2

64

MELODY

DRUMS

OVERDRIVE

FINGERBAS

E.PIANO 1

E.PIANO 1

ORGAN 3

A.PIANO 2

66

MELODY

DRUMS

OVERDRIVE

FINGERBAS

E.PIANO 1

ORGAN 3

A.PIANO 2

67

MELODY

DRUMS

OVERDRIVE

FINGERDBAS

E.PIANO 1

ORGAN 3

A.PIANO 2

68

MELODY

DRUMS

OVERDRIVE

FINGERDBAS

E.PIANO 1

ORGAN 3

A.PIANO 2

69

MELODY

DRUMS

OVERDRIVE

FINGERDBAS

E.PIANO 1

ORGAN 3

A.PIANO 2

70

MELODY

DRUMS

OVERDRIVE

FINGERDBAS

E.PIANO 1

E.PIANO 1

ORGAN 3

A.PIANO 2

71

MELODY

DRUMS

OVERDRIVE

FINGERBAS

E.PIANO 1

E.PIANO 1

ORGAN 3

A.PIANO 2

73

MELODY

DRUMS

OVERDRIVE

FINGERBAS

E.PIANO 1

E.PIANO 1

ORGAN 3

A.PIANO 2

75

MELODY

DRUMS

OVERDRIVE

FINGERDBAS

ORGAN 3

A.PIANO 2

76

MELODY

DRUMS

OVERDRIVE

FINGERDBAS

E.PIANO 1

ORGAN 3

A.PIANO 2

78

MELODY

DRUMS

OVERDRIVE

FINGERDBAS

E.PIANO 1

ORGAN 3

A.PIANO 2

80

MELODY

DRUMS

OVERDRIVE

FINGERDBAS

E.PIANO 1

ORGAN 3

A.PIANO 2

MELODY 82 31

DRUMS

OVERDRIVE

FINGERDBAS

E.PIANO 1

ORGAN 3

A.PIANO 2

MELODY 84

DRUMS

OVERDRIVE

FINGERDBAS

E.PIANO 1

ORGAN 3

A.PIANO 2

86

MELODY

DRUMS

OVERDRIVE

FINGERDBAS

E.PIANO 1

ORGAN 3

A.PIANO 2

87

MELODY

DRUMS

OVERDRIVE

FINGERDBAS

E.PIANO 1

ORGAN 3

A.PIANO 2

88

MELODY

DRUMS

OVERDRIVE

FINGERDBAS

E.PIANO 1

ORGAN 3

A.PIANO 2

90

DRUMS

OVERDRIVE

FINGERDBAS

E.PIANO 1

ORGAN 3

A.PIANO 2

91

MELODY

DRUMS

OVERDRIVE

FINGERDBAS

E.PIANO 1

ORGAN 3

A.PIANO 2

Barbra Streisand - Where You Lead

MELODY

♩ = 118,001060

6

11

15

19

23

28

32

36

40

44

V.S.

Barbra Streisand - Where You Lead

DRUMS

♩ = 118,001060

2

7

11

15

17

19

21

24

29

32

V.S.

DRUMS

34

36

38

41

44

47

50

54

57

59

DRUMS

62

66

68

70

72

74

76

78

80

82

V.S.

4

DRUMS

84

86

88

90

91

OVERDRIVE

Barbra Streisand - Where You Lead

♩ = 118,001060

5

9

13

17

20

23

26

30

33

V.S.

OVERDRIVE

36

39

42

45

49

52

56

59

62

65

OVERDRIVE

68

71

74

78

81

85

89

♩ = 118,001060

5

9

13

18

23

27

32

37

41

46

V.S.

♩ = 118,001060

13

18

14

35

11

49

4

56

60

65

2

71

2

20

E.PIANO 1

Barbra Streisand - Where You Lead

♩ = 118,001060

23

27

3

3

33

38

14

57

4

4

65

3

70

2

76

80

84

88

91

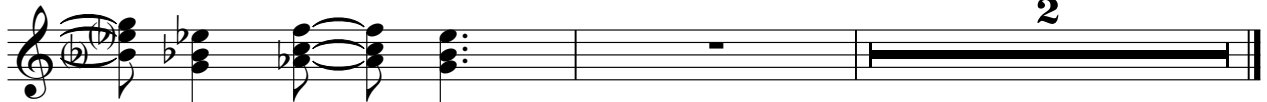

2

ORGAN 3

Barbra Streisand - Where You Lead

♩ = 118,001060

2

7

10

14

18

21

3

ORGAN 3

66

ORGAN 3

3

68

73

77

80

83

86

89

91

2

A.PIANO 2

Barbra Streisand - Where You Lead

♩ = 118,001060

2

6

9

11

14

17

19

22

26

29

V.S.

V.S.

87

89

91
