

♩ = 100,000000

Musical score for various instruments in 4/4 time. The score includes parts for Flute, Percussion, Flexatone, Jazz Guitar, Quintus, Electric Clavichord, Rock Organ, Bandoneon, FM Synth, Tape Sampler Keyboard [Strings], Synth Strings, and Lead 2 (Sawtooth). The percussion part features a complex rhythmic pattern with 'x' marks. The electric clavichord and FM synth parts have a similar rhythmic pattern. The rock organ parts have a simple harmonic accompaniment. The flute part has a melodic line in the third measure. The tape sampler keyboard, synth strings, and lead 2 parts are currently silent.

♩ = 100,000000

4

Fl.

Perc.

E. Clav.

Organ

Organ

FM

FX 5

SEEHNATIONHROUHEO

7

Fl.

Perc.

E. Clav.

Organ

Organ

FM

FX 5

PLEISYES

SEETEARS

THATFLOWLIKE

9

Fl.

Perc.

E. Clav.

Organ

Organ

FM

FX 5

WHERE FROM THESE SKIES WHERE IT SEEMS THERE ONLY BOR

11

Fl.

Perc.

E. Clav.

Organ

Organ

FM

DEFINES

WHERE OTHERSURN AND

13

Fl.

Perc.

Q.

E. Clav.

Organ

Organ

Band.

FM

FX 5

SIGH YOU SHALL RISE

15

Perc. Q. E. Clav. Organ Organ Band FM FX 5

17

Fl.

Perc.

Q.

E. Clav.

Organ

Organ

Band.

FM

FX 5

YOU SHALL RISE

19

Perc. Q. E. Clav. Organ Organ Band FM FX 5

21

Fl.

Perc.

J. Gtr.

Q.

E. Clav.

Organ

Organ

Band.

FM

Lead 2

FX 5

THERE'S A STAR IN YOUR EYE

23

Fl.

Perc.

J. Gtr.

E. Clav.

Organ

Organ

FM

Lead 2

BOUN DRIES IN YOURATH

WHAT YOU DE SI

25

Fl.

Perc.

J. Gtr.

E. Clav.

Organ

Organ

FM

Lead 2

RE WILLIF YOU HI GHER YDON'THAVETOBE EXTRAOR

27

Fl.

Perc.

J. Gtr.

E. Clav.

Organ

Organ

FM

Lead 2

DI NA RY JUSTFOR GIVING ANTHOSEHO NVEAREARVOURCRIES

29

Fl.

Perc.

Flex.

J. Gtr.

Q.

E. Clav.

Organ

Organ

FM

Lead 2

FX 5

YOU SHALL RISE

31

Fl.

Perc.

J. Gtr.

Q.

E. Clav.

Organ

Organ

FM

Lead 2

FX 5

YOU SHALL RI

32

Fl.

Perc.

Flex.

J. Gtr.

Q.

E. Clav.

Organ

Organ

FM

Lead 2

FX 5

SE AND LOOK

33

Fl.

Perc.

J. Gtr.

Q.

E. Clav.

Organ

Organ

FM

Lead 2

FX 5

TO WARD THE SKIES

34

Fl.

Perc.

Flex.

J. Gtr.

Q.

E. Clav.

Organ

Organ

FM

Lead 2

FX 5

WHERE

35

Fl. 

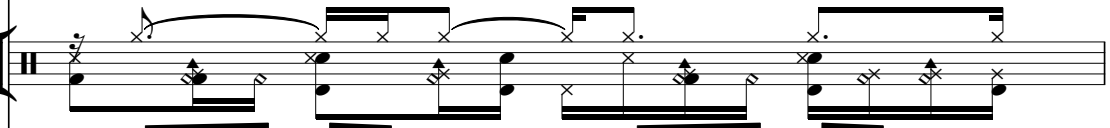
Perc. 

J. Gtr. 

Q. 

E. Clav. 

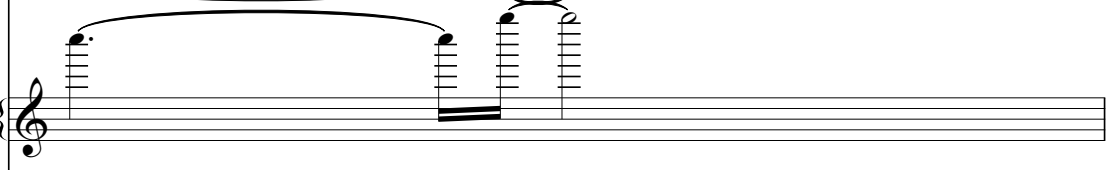
Organ 

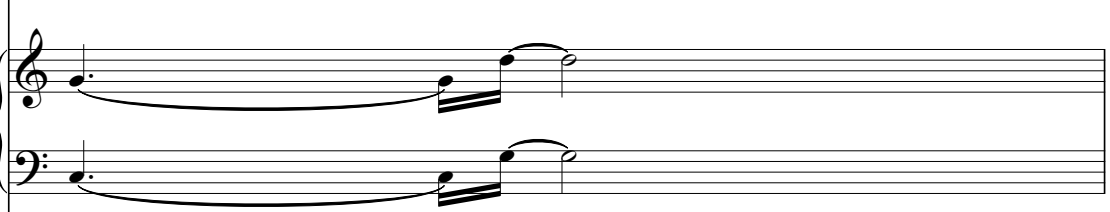
Organ 

FM 

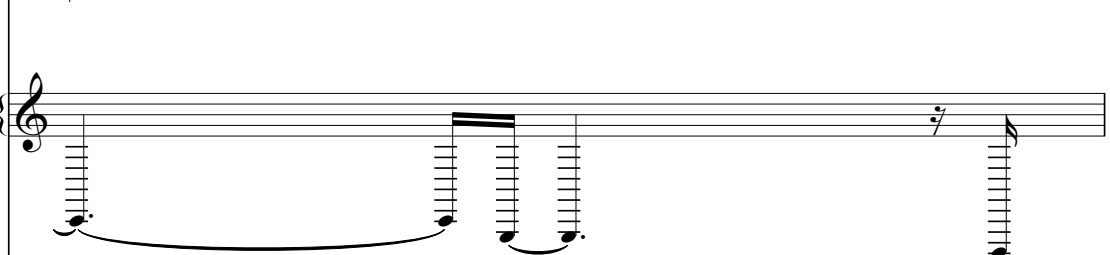
Lead 2 

FX 5 

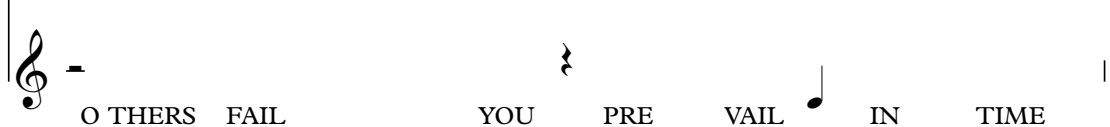

O THERS FAIL YOU PRE VAIL IN TIME

36

Fl.

Perc.

Flex.

J. Gtr.

Q.

E. Clav.

Organ

Organ

FM

Lead 2

FX 5

37

Fl.

Perc.

J. Gtr.

Q.

E. Clav.

Organ

Organ

FM

Lead 2

FX 5

YOU SHALL RISE

39

Perc.

J. Gtr.

E. Clav.

Organ

Organ

FM

Lead 2

FX 5

41

Perc.

J. Gtr.

Q.

E. Clav.

Organ

Organ

FM

Lead 2

FX 5

43

Perc.

J. Gtr.

Q.

E. Clav.

Organ

Organ

FM

Lead 2

FX 5

45

The musical score consists of the following parts:

- E. Clav. (Electric Clavichord):** Treble and Bass clefs, playing a harmonic accompaniment with chords and single notes.
- FM (Famulus Musicus):** Treble and Bass clefs, playing a harmonic accompaniment with chords and single notes.

YOUMAY NE VERKNOW

47

Fl.

Perc.

J. Gtr.

Q.

E. Clav.

Organ

Organ

FM

Syn. Str.

Lead 2

FX 5

IF YOU LAY LOW LAY LOW YOU MAY NE VERKNOW

49

Fl.

Perc.

J. Gtr.

Q.

E. Clav.

Organ

Organ

FM

Syn. Str.

Lead 2

FX 5

IF YOU LAY LOWLAY LOW

YOU MAY NE VERKNOW

51

Fl.

Perc.

J. Gtr.

Q.

E. Clav.

Organ

Organ

FM

Syn. Str.

Lead 2

FX 5

IF YOU LAY LOW LAY LOW YOU MAY NE VER KNOW

53

The musical score consists of the following parts:

- Perc. (Percussion):** Rhythmic accompaniment using 'x' marks for hits.
- Flex. (Flexaphone):** Minimal accompaniment.
- E. Clav. (Electric Clavichord):** Chordal accompaniment.
- Organ (Upper):** Chordal accompaniment.
- Organ (Lower):** Chordal accompaniment.
- FM (Fender Modulator):** Chordal accompaniment.
- Syn. Str. (Synthesizer Strings):** Chordal accompaniment.

IF YOU LAY LOW LAY LOW

55

Fl.

Perc.

Flex.

J. Gtr.

E. Clav.

Organ

Organ

FM

Syn. Str.

Lead 2

FX 5

YOU SHALL RISE

57

Fl.

Perc.

Flex.

J. Gtr.

E. Clav.

Organ

Organ

FM

Syn. Str.

Lead 2

FX 5

YOU SHALL RI SE

59

Fl.

Perc.

Flex.

J. Gtr.

E. Clav.

Organ

Organ

FM

Syn. Str.

Lead 2

FX 5

YOU SHALL RISE SOONER LA TER WEMUSTRY

61

Fl.

Perc.

J. Gtr.

E. Clav.

Organ

Organ

FM

Syn. Str.

Lead 2

3

LMING

64

Perc.

Q.

E. Clav.

Organ

FM

FX 5

66

68

Fl.

Perc.

J. Gtr.

Q.

E. Clav.

Organ

Organ

FM

Syn. Str.

Lead 2

FX 5

YOU MAY NE VERNOW

71

Fl.

Perc.

J. Gtr.

E. Clav.

Organ

Organ

FM

Syn. Str.

Lead 2

FX 5

IF YOU LAY LOW LAY LOW

YOU MAY NE VERKNOW

73

Fl.

Perc.

J. Gtr.

E. Clav.

Organ

Organ

FM

Syn. Str.

Lead 2

FX 5

IF YOU LAY LOW LAY LOW

YOU MAY NE VERKNOW

75

Fl.

Perc.

J. Gtr.

E. Clav.

Organ

Organ

FM

Syn. Str.

Lead 2

FX 5

IF YOU LAY LOW LAY LOW

YOU MAY NEVER KNOW

77

Fl.

Perc.

J. Gtr.

E. Clav.

Organ

Organ

Band.

FM

Syn. Str.

Lead 2

FX 5

IF YOU LAY LOW LAY LOW SEE HE NA TION THROCKHEPEO

79

Fl.

Perc.

E. Clav.

Band.

FM

Lead 2

FX 5

PLE'S EYES

SEE EARS THAT FLOWKE

81

Fl.

Perc.

J. Gtr.

E. Clav.

Band.

FM

Lead 2

FX 5

RI VERS FROM THE SKIES

82

Fl.

Perc.

J. Gtr.

E. Clav.

Band.

FM

Lead 2

WHEREIT SEEMS THEREARE ON LY BOR

83

Fl.

Perc.

J. Gtr.

E. Clav.

Band.

FM

Lead 2

DER LINES

WHEREOHERSURN AND

85

Fl.

Perc.

Flex.

J. Gtr.

Q.

E. Clav.

Organ

Organ

Band.

FM

Syn. Str.

Lead 2

FX 5

SIGH                      YOU SHALL RISE

87

Fl.

Perc.

J. Gtr.

Q.

E. Clav.

Organ

Organ

FM

Syn. Str.

Lead 2

FX 5

YOU SHALL RISE

88

Fl.

Perc.

Flex.

J. Gtr.

Q.

E. Clav.

Organ

Organ

FM

Syn. Str.

Lead 2

FX 5

89

Fl.

Perc.

J. Gtr.

Q.

E. Clav.

Organ

Organ

FM

Syn. Str.

Lead 2

FX 5

YOU SHALL RI

90

Fl.

Perc.

Flex.

J. Gtr.

Q.

E. Clav.

Organ

Organ

FM

Syn. Str.

Lead 2

FX 5

SE

91

Fl.

Perc.

Flex.

J. Gtr.

Q.

E. Clav.

Organ

Organ

FM

Syn. Str.

Lead 2

FX 5

YOU SHALL RISE

93

The musical score consists of the following parts:

- Perc. (Percussion):** Complex rhythmic patterns with various note values and rests.
- E. Clav. (Electric Clavichord):** Treble and Bass clefs, playing chords and melodic lines.
- Organ (bottom):** Treble and Bass clefs, playing chords and melodic lines.
- FM (Fornet/Mandolin):** Treble and Bass clefs, playing chords and melodic lines.

YOU MAY NE VERKNOW

95

Fl.

Perc.

J. Gtr.

Q.

E. Clav.

Organ

Organ

FM

Syn. Str.

Lead 2

FX 5

IF YOU LAY LOW LAY LOW YOU MAY NE VERKNOW

97

The musical score consists of the following parts:

- Perc. (Percussion):** Complex rhythmic pattern with various symbols.
- J. Gtr. (Jazz Guitar):** Rhythmic accompaniment with chords and single notes.
- Q. (Quadrant):** Chordal accompaniment with slash marks.
- E. Clav. (Electric Clavichord):** Chordal accompaniment.
- Organ (Upper):** Single melodic line.
- Organ (Lower):** Bass line with sustained notes.
- FM (Finger Modulation):** Chordal accompaniment.
- Syn. Str. (Synthesizer String):** Chordal accompaniment.
- Lead 2:** Melodic line with complex rhythmic patterns.
- FX 5 (Effects):** Melodic line with various effects.

IF YOU LAY LOW LAY LOW

YOU MAY NE VERKNOW

99

Fl.

Perc.

J. Gtr.

Q.

E. Clav.

Organ

Organ

FM

Syn. Str.

Lead 2

FX 5

IF YOU LAY LOW LAY LOW YOU MAY NE VERKNOW

101

The musical score consists of the following parts:

- Perc. (Percussion):** Rhythmic accompaniment with various patterns and rests.
- E. Clav. (Electric Clavichord):** Accompaniment with chords and single notes.
- FM (Fusion Machine):** Accompaniment with chords and single notes.

IF YOU LAY LOW LAY LOW

SOONER OR LA TER WEMUSTRY

103

Fl.

Perc.

Flex.

J. Gtr.

Q.

E. Clav.

Organ

Organ

Band.

FM

Tape Smp. Str.

Syn. Str.

Lead 2

FX 5

LI VING

Flute

♩ = 100,000000

5

9

13

19

25

28

32

36

Flute

96

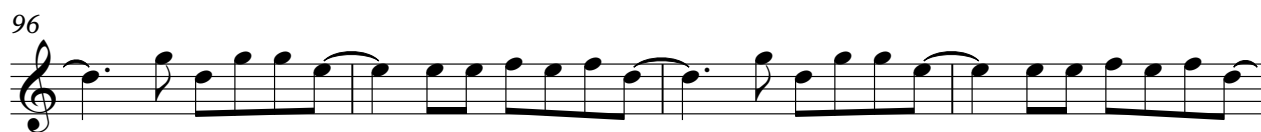

100

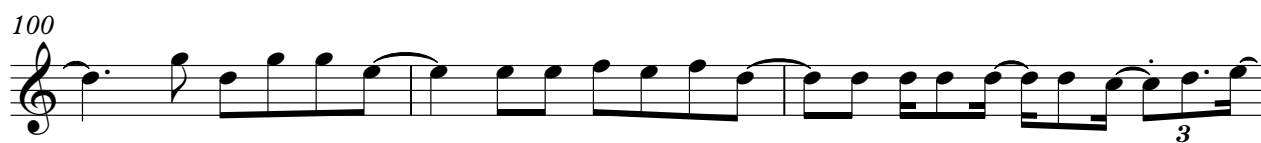

103

# Percussion

♩ = 100,000000

5

8

11

14

17

20

23

26

29

V.S.

31

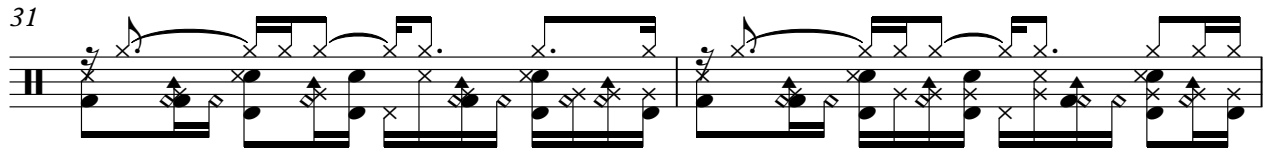

33

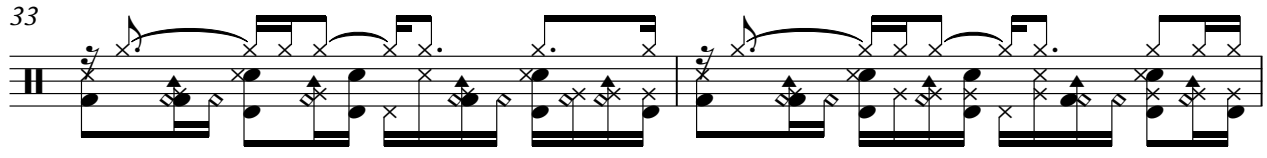

35

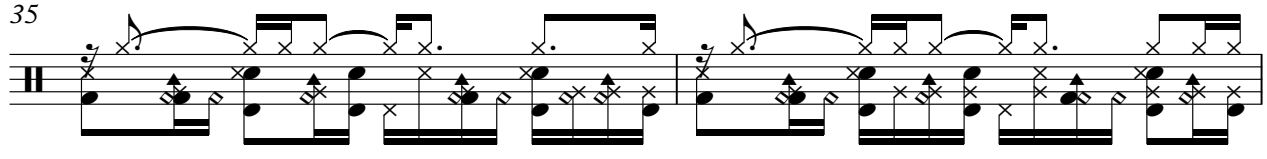

37

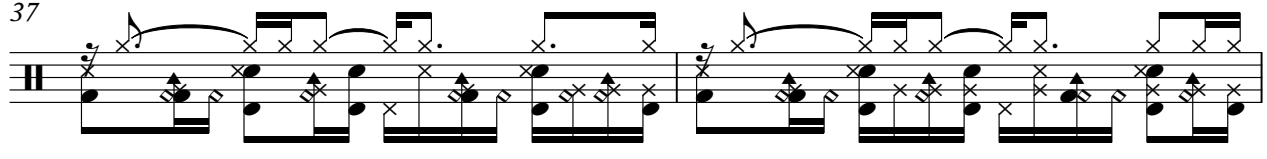

39

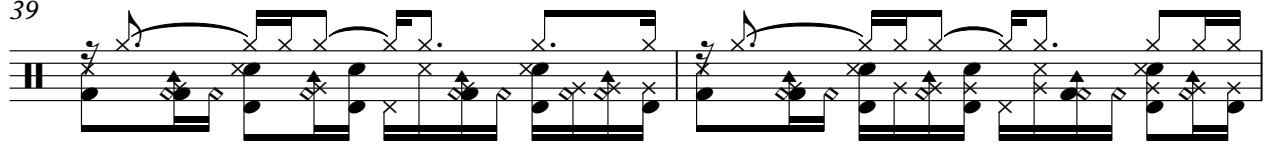

41

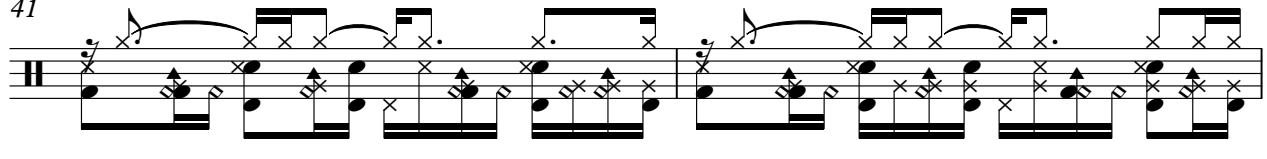

43

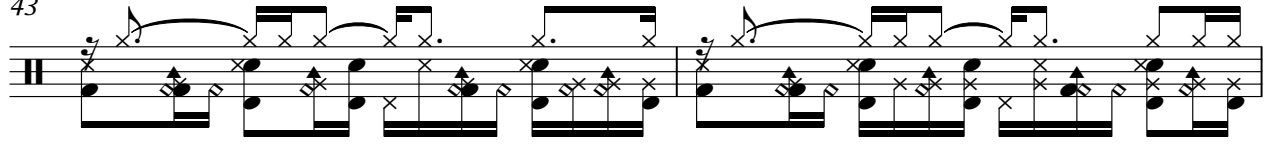

45

47

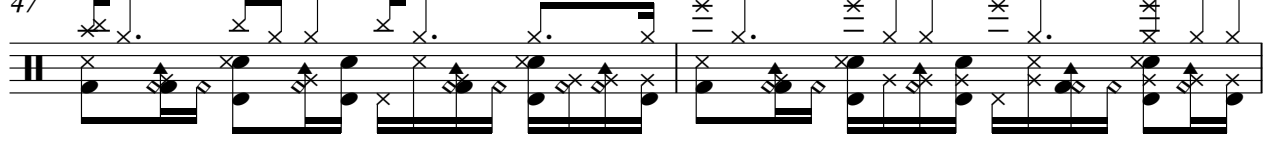

49

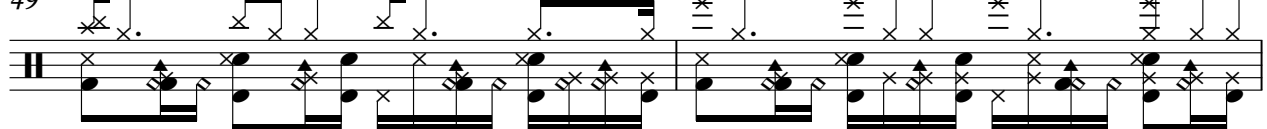

Percussion

3

51

53

55

57

59

61

64

66

Percussion

69

72

74

76

78

80

82

84

86

88

90

92

94

96

98

100

102

# Flexatone

♩ = 100,000,000

**29**

**34**

**17**

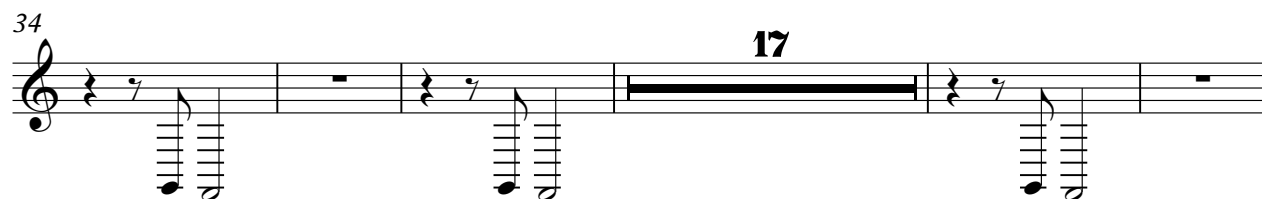

**56**

**25**

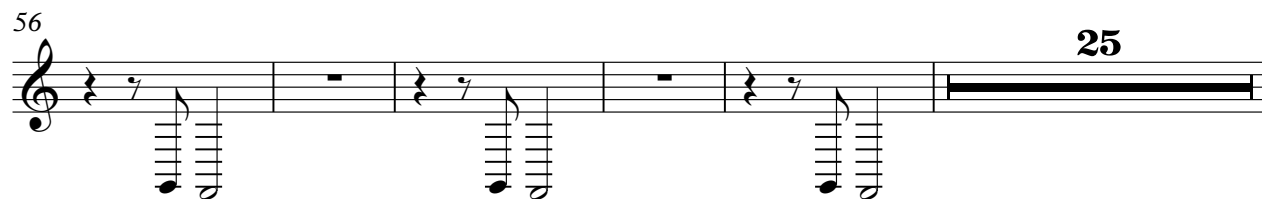

**86**

**91**

**13**

**2**

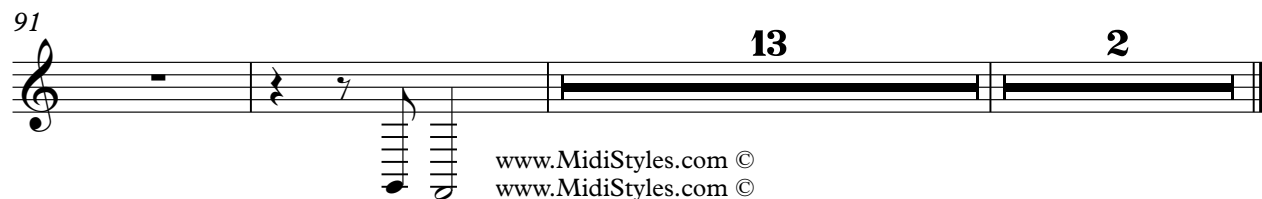

# Jazz Guitar

♩ = 100,000000

20

23

25

27

29

31

33

35

37

40

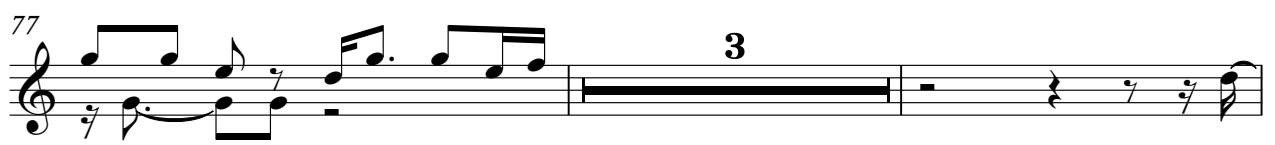
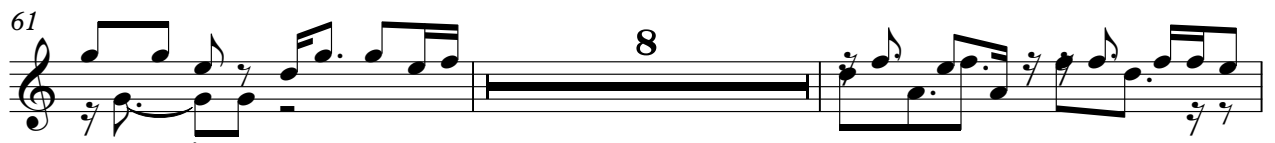

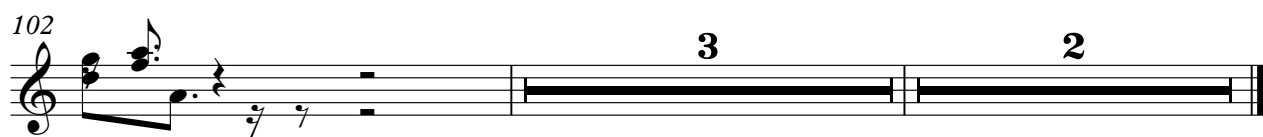

42

8

45

8

48

8

51

8

54

8

66

8

86

8

89

8

92

8

95

8

98

101

# Electric Clavichord

♩ = 100,000000

6

Measures 6-10. The right hand continues with intricate rhythmic patterns, and the left hand maintains the bass line.

11

Measures 11-14. The right hand's patterns become more varied, including some triplet-like figures.

15

20

Measures 20-23. The right hand continues with complex rhythmic patterns, and the left hand has a steady bass line.

24

Measures 24-27. The right hand features a dense sequence of notes, and the left hand has a steady bass line.

28

33

37

41

46

50

55

59

63

68

73

78

V.S.

82

87

91

96

100

# Rock Organ

♩ = 100,000000

2

60

Rock Organ

8

73

86

91

97

101

4

2

# Rock Organ

♩ = 100,000000

8

15

22

29

36

43

50

57

64

71

78

91

98

102

# Bandoneon

♩ = 100,000000

**13**

**17**

**21**

**56**

**80**

**84**

**20** **2**

# FM Synth

♩ = 100,000000

7

12

Measures 12-16 of the FM Synth score. The right hand continues with the same chord sequence. The left hand accompaniment remains consistent.

17

Measures 17-21 of the FM Synth score. The right hand continues with the same chord sequence. The left hand accompaniment remains consistent.

23

Measures 23-27 of the FM Synth score. The right hand continues with the same chord sequence. The left hand accompaniment remains consistent.

28

Measures 28-32 of the FM Synth score. The right hand continues with the same chord sequence. The left hand accompaniment remains consistent.

66

72

77

82

87

92

V.S.

4

# FM Synth

98

101

# Tape Sampler Keyboard [Strings]

♩ = 100,000000

**101**

**2**

# Synth Strings

♩ = 100,000,000

45

51

59

74

88

97

102

# Lead 2 (Sawtooth)

♩ = 100,000000 **21**

25

30

35

40

45

50

55

59

8

www.MidiStyles.com ©  
www.MidiStyles.com ©

Lead 2 (Sawtooth)

70

75

80

85

90

95

99

FX 5 (Brightness)

♩ = 100,000000

4

2

3

10

3

15

17

19

21

6

30

32

34

36

39

42

45

48

51

54

57

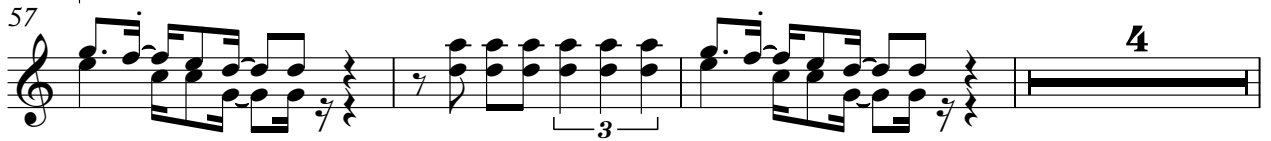

64

67

70

74

78

86

89

92

95

97

99

101

[No instrument (barlines shown)]

♩ = 100,000000

4/4  
~~SHARISE~~ ~~SHARISE~~ ~~SHARISE~~ ~~SHARISE~~ ~~SHARISE~~  
 SHARISE SHARISE SHARISE SHARISE SHARISE

~~SHARISE~~ ~~SHARISE~~ ~~SHARISE~~ ~~SHARISE~~ ~~SHARISE~~  
 SHARISE SHARISE SHARISE SHARISE SHARISE

~~SHARISE~~ ~~SHARISE~~ ~~SHARISE~~ ~~SHARISE~~ ~~SHARISE~~  
 SHARISE SHARISE SHARISE SHARISE SHARISE

~~SHARISE~~ ~~SHARISE~~ ~~SHARISE~~ ~~SHARISE~~ ~~SHARISE~~  
 SHARISE SHARISE SHARISE SHARISE SHARISE

~~SHARISE~~ ~~SHARISE~~ ~~SHARISE~~ ~~SHARISE~~ ~~SHARISE~~  
 SHARISE SHARISE SHARISE SHARISE SHARISE

~~SHARISE~~ ~~SHARISE~~ ~~SHARISE~~ ~~SHARISE~~ ~~SHARISE~~  
 SHARISE SHARISE SHARISE SHARISE SHARISE

~~SHARISE~~ ~~SHARISE~~ ~~SHARISE~~ ~~SHARISE~~ ~~SHARISE~~  
 SHARISE SHARISE SHARISE SHARISE SHARISE

~~SHARISE~~ ~~SHARISE~~ ~~SHARISE~~ ~~SHARISE~~ ~~SHARISE~~  
 SHARISE SHARISE SHARISE SHARISE SHARISE

~~SHARISE~~ ~~SHARISE~~ ~~SHARISE~~ ~~SHARISE~~ ~~SHARISE~~  
 SHARISE SHARISE SHARISE SHARISE SHARISE

~~SHARISE~~ ~~SHARISE~~ ~~SHARISE~~ ~~SHARISE~~ ~~SHARISE~~  
 SHARISE SHARISE SHARISE SHARISE SHARISE

