

Barney Phil - Un Enfant De Toi

♩ = 72,000290

HARMONICA

BATTERIE

PIANO

OVERDRIVE

NYLON GT

FRETLESS

STRING

TREMOLO

4

HARMONICA

PIANO

NYLON GT

STRING

6

HARMONICA

PIANO

FRETLESS

STRING

TREMOLO

9

HARMONICA

PIANO

FRETLESS

STRING

TREMOLO

11

HARMONICA

PIANO

FRETLESS

STRING

TREMOLO

13

HARMONICA

PIANO

FRETLESS

STRING

TREMOLO

15

HARMONICA

PIANO

FRETLESS

STRING

TREMOLO

18

HARMONICA

PIANO

FRETLESS

STRING

TREMOLO

20

HARMONICA

BATTERIE

PIANO

FRETLESS

STRING

TREMOLO

22

HARMONICA

BATTERIE

PIANO

FRETLESS

STRING

TREMOLO

24

HARMONICA

BATTERIE

PIANO

FRETLESS

STRING

TREMOLO

26

HARMONICA

BATTERIE

PIANO

FRETLESS

STRING

TREMOLO

28

HARMONICA

BATTERIE

PIANO

FRETLESS

STRING

TREMOLO

30

HARMONICA

BATTERIE

PIANO

FRETLESS

STRING

TREMOLO

32

HARMONICA

BATTERIE

PIANO

FRETLESS

STRING

TREMOLO

34

HARMONICA

BATTERIE

PIANO

FRETLESS

STRING

TREMOLO

36

HARMONICA

BATTERIE

PIANO

FRETLESS

STRING

TREMOLO

38

HARMONICA

BATTERIE

PIANO

FRETLESS

STRING

TREMOLO

40

HARMONICA

BATTERIE

PIANO

FRETLESS

STRING

TREMOLO

42

HARMONICA

BATTERIE

PIANO

FRETLESS

STRING

TREMOLO

44

HARMONICA

BATTERIE

PIANO

FRETLESS

STRING

TREMOLO

46

HARMONICA

BATTERIE

PIANO

FRETLESS

STRING

TREMOLO

48

HARMONICA

BATTERIE

PIANO

FRETLESS

STRING

TREMOLO

50

HARMONICA

BATTERIE

PIANO

FRETLESS

STRING

TREMOLO

52

HARMONICA

BATTERIE

PIANO

FRETLESS

STRING

TREMOLO

54

BATTERIE

PIANO

OVERDRIVE

FRETLESS

STRING

TREMOLO

56

BATTERIE

PIANO

OVERDRIVE

FRETLESS

STRING

TREMOLO

58

BATTERIE

PIANO

OVERDRIVE

FRETLESS

STRING

TREMOLO

60

HARMONICA

BATTERIE

PIANO

OVERDRIVE

FRETLESS

STRING

TREMOLO

62

HARMONICA

BATTERIE

PIANO

FRETLESS

STRING

TREMOLO

64

HARMONICA

BATTERIE

PIANO

FRETLESS

STRING

TREMOLO

66

HARMONICA

BATTERIE

PIANO

FRETLESS

STRING

TREMOLO

68

HARMONICA

BATTERIE

PIANO

FRETLESS

STRING

TREMOLO

70

HARMONICA

BATTERIE

PIANO

FRETLESS

STRING

TREMOLO

72

HARMONICA

BATTERIE

PIANO

FRETLESS

STRING

TREMOLO

74

HARMONICA

BATTERIE

PIANO

FRETLESS

STRING

TREMOLO

76

HARMONICA

BATTERIE

PIANO

FRETLESS

STRING

TREMOLO

78

BATTERIE

PIANO

OVERDRIVE

FRETLESS

STRING

TREMOLO

80

BATTERIE

PIANO

OVERDRIVE

FRETLESS

STRING

TREMOLO

82

BATTERIE

PIANO

OVERDRIVE

FRETLESS

STRING

TREMOLO

84

BATTERIE

PIANO

OVERDRIVE

FRETLESS

STRING

TREMOLO

86

BATTERIE

PIANO

OVERDRIVE

FRETLESS

STRING

TREMOLO

88

BATTERIE

PIANO

OVERDRIVE

FRETLESS

STRING

TREMOLO

90

BATTERIE

PIANO

OVERDRIVE

FRETLESS

STRING

TREMOLO

92

BATTERIE

PIANO

OVERDRIVE

FRETLESS

STRING

TREMOLO

93

BATTERIE

PIANO

OVERDRIVE

NYLON GT

FRETLESS

STRING

TREMOLO

HARMONICA

Barney Phil - Un Enfant De Toi

♩ = 72,000290

4

8

11

14

17

20

23

26

29

32

V.S.

HARMONICA

35

38

41

44

47

50

53

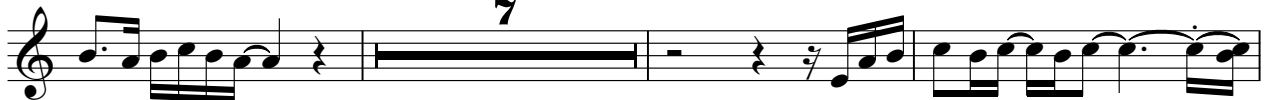

63

66

69

HARMONICA

72

75

77

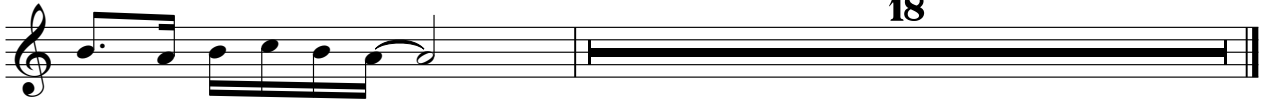

18

BATTERIE

Barney Phil - Un Enfant De Toi

♩ = 72,000290

20

24

27

30

33

36

39

42

45

48

V.S.

BATTERIE

51

54

57

60

63

66

69

72

75

78

BATTERIE

81

84

87

90

92

PIANO

Barney Phil - Un Enfant De Toi

♩ = 72,000290

5

11

17

23

29

V.S.

35

41

47

53

58

63

69

75

80

85

90

OVERDRIVE

Barney Phil - Un Enfant De Toi

♩ = 72,000290

53

55

58

60

78

80

83

86

88

91

16

2

NYLON GT

Barney Phil - Un Enfant De Toi

♩ = 72,000290

6 **87**

FRETLESS

Barney Phil - Un Enfant De Toi

♩ = 72,000290

5

9

13

17

21

25

29

33

37

41

V.S.

STRING

Barney Phil - Un Enfant De Toi

♩ = 72,000290

10

19

28

37

46

55

63

72

81

V.S.

2

STRING

89

TREMOLO

Barney Phil - Un Enfant De Toi

♩ = 72,000290

5

13

22

31

40

49

58

67

76

85

V.S.

2

TREMOLO

90
