

# Barrerito - Amaremos

♩ = 96,999954

Baroque Trumpet

Percussion

Jazz Guitar

Kora

Kora

Electric Bass

♩ = 96,999954

Synth Strings

Viola

adimusic@matrix.com.br

Viola

Adrianproducoes

2

4

adimusic@matrix.com.br

5

6

Perc.

J. Gtr.

Kora

E. Bass

Syn. Str.

Vla.

Vla.

0xx 47 9996 90 26

7

Bar. Tpt.

Perc.

J. Gtr.

Kora

Kora

E. Bass

Syn. Str.

Vla.

Vla.

8

Bar. Tpt.

Perc.

J. Gtr.

Kora

E. Bass

Syn. Str.

Vla.

Vla.

9

Bar. Tpt.

Perc.

J. Gtr.

Kora

E. Bass

Syn. Str.

Vla.

Vla.

10

Bar. Tpt.

Perc.

J. Gtr.

Kora

E. Bass

Syn. Str.

Vla.

Vla.

- E. Bass:** A simple bass line with a few notes, including a sharp sign.

11

Bar. Tpt.

Perc.

J. Gtr.

Kora

E. Bass

Syn. Str.

Vla.

Vla.

13

Perc.

J. Gtr.

Kora

E. Bass

Syn. Str.

Vla.

15

Perc.

J. Gtr.

Kora

E. Bass

Syn. Str.

Vla.

16

Perc.

J. Gtr.

Kora

E. Bass

Syn. Str.

18

Bar. Tpt.

Perc.

J. Gtr.

Kora

E. Bass

Syn. Str.

Vla.

20

Bar. Tpt.

Perc.

J. Gtr.

Kora

E. Bass

Syn. Str.

Vla.

21

Bar. Tpt.

Perc.

J. Gtr.

Kora

E. Bass

Syn. Str.

Vla.

Vla.

0xx 47 622 50 52

23

Bar. Tpt.

Perc.

J. Gtr.

Kora

E. Bass

Syn. Str.

Vla.

25

Bar. Tpt.

Perc.

J. Gtr.

Kora

E. Bass

Syn. Str.

Vla.

26

Bar. Tpt.

Perc.

J. Gtr.

Kora

E. Bass

Syn. Str.

Vla.

28

Bar. Tpt.

Perc.

J. Gtr.

Kora

E. Bass

Syn. Str.

Vla.

29

Bar. Tpt.

Perc.

J. Gtr.

Kora

E. Bass

Syn. Str.

Vla.

31

Bar. Tpt.

Perc.

J. Gtr.

Kora

E. Bass

Syn. Str.

Vla.

32

Bar. Tpt.

Perc.

J. Gtr.

Kora

E. Bass

Syn. Str.

Vla.

33

Bar. Tpt.  
Perc.  
J. Gtr.  
Kora  
E. Bass  
Syn. Str.  
Vla.

34

Bar. Tpt.  
Perc.  
J. Gtr.  
Kora  
E. Bass  
Syn. Str.  
Vla.

36

Bar. Tpt.

Perc.

J. Gtr.

Kora

E. Bass

Syn. Str.

Vla.

38

Bar. Tpt.

Perc.

J. Gtr.

Kora

E. Bass

Syn. Str.

Vla.

40

Bar. Tpt.  
Perc.  
J. Gtr.  
Kora  
E. Bass  
Syn. Str.  
Vla.

41

Bar. Tpt.  
Perc.  
J. Gtr.  
Kora  
E. Bass  
Syn. Str.  
Vla.

42

Bar. Tpt.

Perc.

J. Gtr.

Kora

E. Bass

Syn. Str.

Vla.

44

Bar. Tpt.

Perc.

J. Gtr.

Kora

E. Bass

Syn. Str.

Vla.

46  $\text{♩} = 96,999954$

Bar. Tpt.  
Perc.  
J. Gtr.  
Kora  
E. Bass  
Syn. Str.  
Vla.

$\text{♩} = 96,999954$

48

Bar. Tpt.  
Perc.  
J. Gtr.  
Kora  
E. Bass  
Syn. Str.  
Vla.

50

Bar. Tpt.

Perc.

J. Gtr.

Kora

E. Bass

Syn. Str.

Vla.

51

Bar. Tpt.

Perc.

J. Gtr.

Kora

E. Bass

Syn. Str.

Vla.

52

Bar. Tpt.  
Perc.  
J. Gtr.  
Kora  
E. Bass  
Syn. Str.  
Vla.

53

Bar. Tpt.  
Perc.  
J. Gtr.  
Kora  
E. Bass  
Syn. Str.  
Vla.

55

Bar. Tpt.

Perc.

J. Gtr.

Kora

E. Bass

Syn. Str.

Vla.

57

Bar. Tpt.

Perc.

J. Gtr.

Kora

E. Bass

Syn. Str.

Vla.

58

Bar. Tpt.

Perc.

J. Gtr.

Kora

E. Bass

Syn. Str.

Vla.

59

Bar. Tpt.

Perc.

J. Gtr.

Kora

E. Bass

Syn. Str.

Vla.

60

Bar. Tpt.

Perc.

J. Gtr.

Kora

E. Bass

Syn. Str.

Vla.

61

Bar. Tpt.

Perc.

J. Gtr.

Kora

E. Bass

Syn. Str.

Vla.

62

Bar. Tpt.

Perc.

J. Gtr.

Kora

Kora

E. Bass

Syn. Str.

Vla.

63

Bar. Tpt.

Perc.

J. Gtr.

Kora

E. Bass

Syn. Str.

Vla.

64

Bar. Tpt.

Perc.

J. Gtr.

Kora

Kora

E. Bass

Syn. Str.

Vla.

65

Bar. Tpt.

Perc.

J. Gtr.

Kora

E. Bass

Syn. Str.

Vla.

66

Bar. Tpt.

Perc.

J. Gtr.

Kora

E. Bass

Syn. Str.

Vla.

67

Bar. Tpt.

Perc.

J. Gtr.

Kora

E. Bass

Syn. Str.

Vla.

68

Bar. Tpt.

Perc.

J. Gtr.

Kora

E. Bass

Syn. Str.

Vla.

70

Bar. Tpt.

Perc.

J. Gtr.

Kora

E. Bass

Syn. Str.

Vla.

72

Bar. Tpt.  
Perc.  
J. Gtr.  
Kora  
E. Bass  
Syn. Str.  
Vla.

73

Bar. Tpt.  
Perc.  
J. Gtr.  
Kora  
E. Bass  
Syn. Str.  
Vla.

74

Bar. Tpt.

Perc.

J. Gtr.

Kora

E. Bass

Syn. Str.

Vla.

75

Bar. Tpt.

Perc.

J. Gtr.

Kora

E. Bass

Syn. Str.

Vla.

76

Bar. Tpt.

Perc.

J. Gtr.

Kora

E. Bass

Syn. Str.

Vla.

78

Bar. Tpt.

Perc.

J. Gtr.

Kora

E. Bass

Syn. Str.

Vla.

80

Bar. Tpt.

Perc.

J. Gtr.

Kora

E. Bass

Syn. Str.

Vla.

82

Bar. Tpt.

Perc.

J. Gtr.

Kora

E. Bass

Syn. Str.

Vla.

84

Bar. Tpt.  
Perc.  
J. Gtr.  
Kora  
E. Bass  
Syn. Str.  
Vla.

85

Bar. Tpt.  
Perc.  
J. Gtr.  
Kora  
E. Bass  
Syn. Str.  
Vla.

86

Bar. Tpt.

Perc.

J. Gtr.

Kora

E. Bass

Syn. Str.

Vla.

87

Bar. Tpt.

Perc.

J. Gtr.

Kora

E. Bass

Syn. Str.

Vla.

Perc.

J. Gtr.

Kora

E. Bass

Syn. Str.

Baroque Trumpet Barrerito - Amaremos

♩ = 96,999954

6

10

16

21

24

28

31

33

35

38

V.S.

40

43

47  $\text{♩} = 96,999954$

51

54

56

60

63

68

72

75

78

81

84

88

♩ = 8,000000

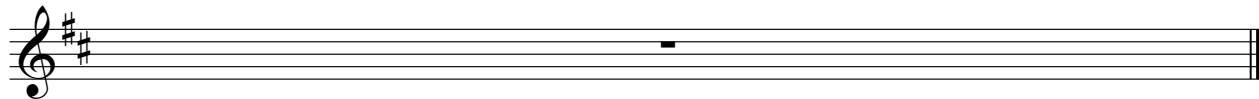

Percussion

Barrerito - Amaremos

♩ = 96,999954

**3**

7

11

13

15

19

23

27

31

35

V.S.

Percussion

39

43

46

$\text{♩} = 96,99954$

48

50

52

54

56

58

60

62

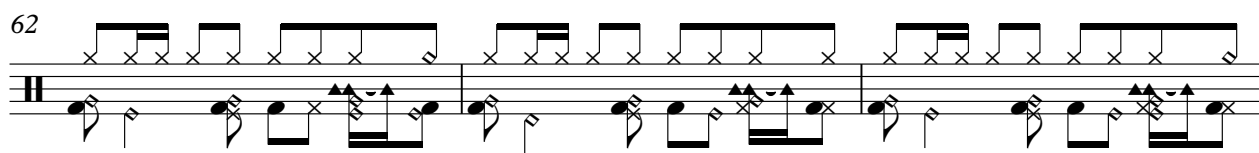

65

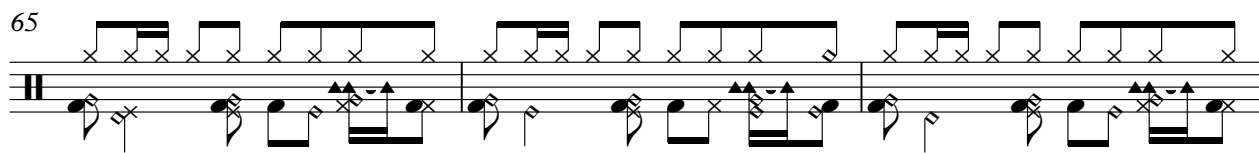

68

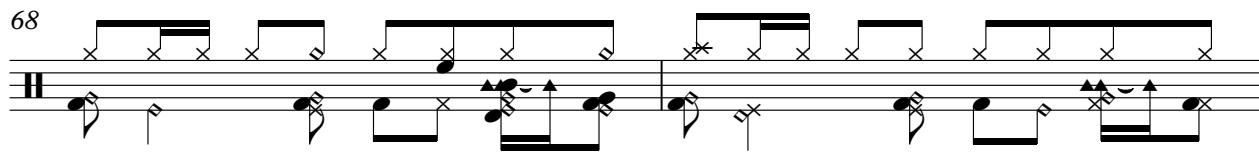

70

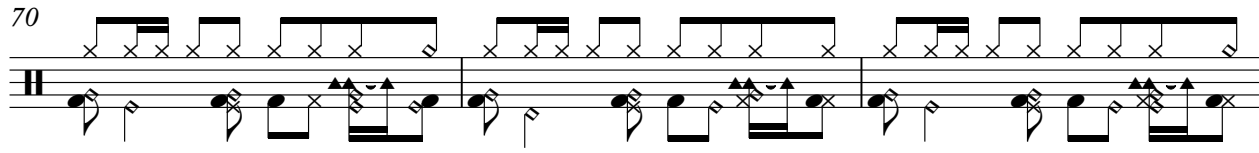

73

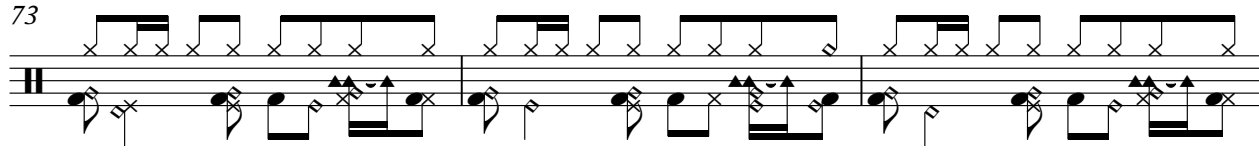

76

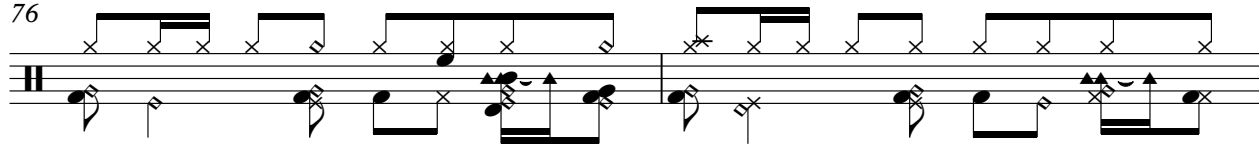

78

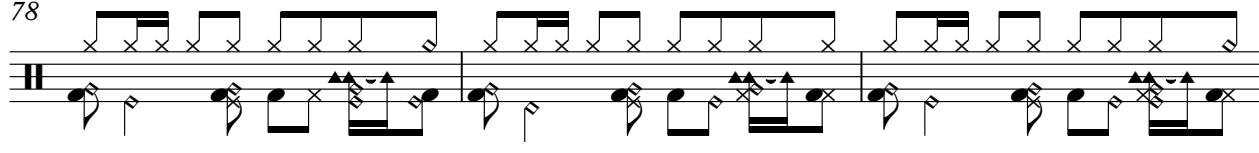

81

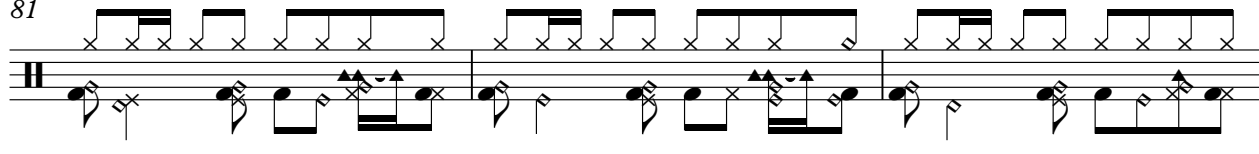

84

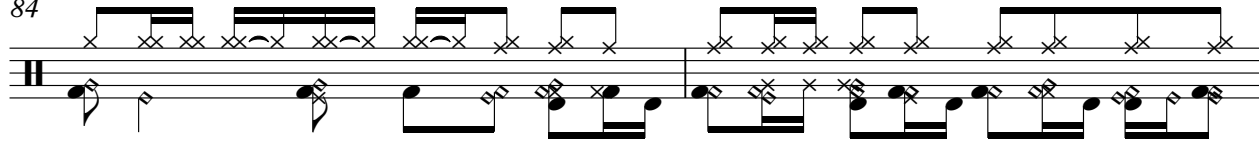

86

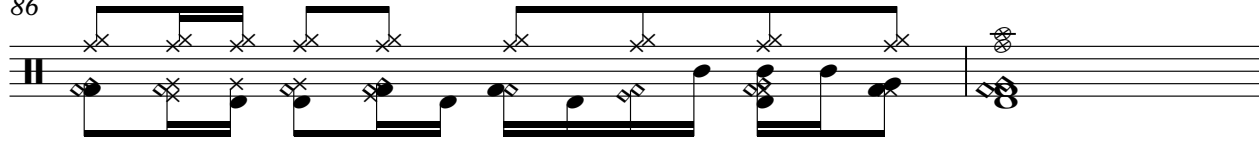

V.S.

4

88

# Percussion

♩ = 8,000000

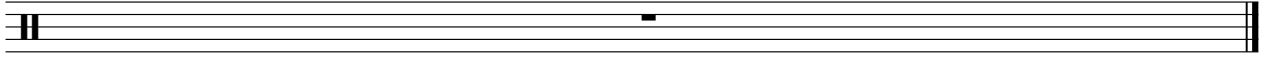

♩ = 96,999954

- Measure 26:** Continues the progression with similar chordal textures and melodic movement.
- Measure 36:** Continues the progression with intricate chord voicings.
- Measure 42:** Ends the page with a final chord and melodic phrase.

The notation includes various symbols such as slurs, ties, and dynamic markings, typical of jazz guitar notation. The overall style is characteristic of modern jazz guitar, emphasizing harmonic complexity and rhythmic precision.

44

46

♩ = 96,999954

48

50

52

54

56

58

60

62

V.S.

64

66

68

70

72

74

76

78

80

82

84

86

88

♩ = 8,000000

Kora

Barrerito - Amaremos

♩ = 96,999954

4

8

4 3 4

20

4 4 4

32

4 4 3

43

3 3

♩ = 96,999954

51

4 4

61

65

3 4 3

76

4 7

88

♩ = 8,000000

♩ = 96,999954

4

6

7

8

9

10

11

13

15

16

Kora

Kora

V.S.

Kora

86

3 3 6 5

Kora

87

6 6 3 3 3 3

88

♩ = 8,000000

Electric Bass

Barrerito - Amaremos

♩ = 96,999954

3

8

12

15

20

24

28

32

36

40

V.S.

43

48

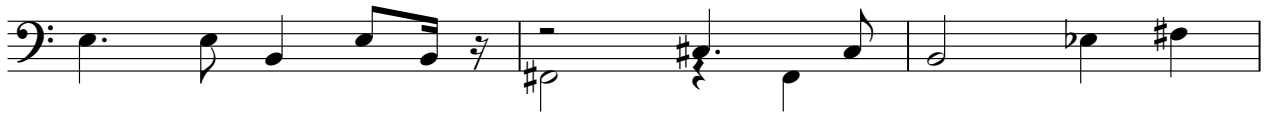

51

56

60

65

68

73

76

81

85

88

♩ = 8,000,000

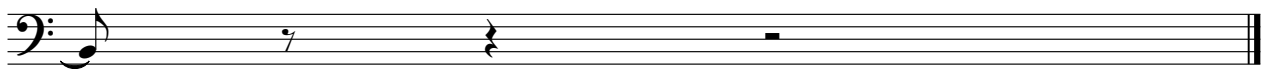

# Barrerito - Amaremos

## Synth Strings

♩ = 96,999954

3

8

12

20

24

28

32

36

40

44

♩ = 96,999954

V.S.

Synth Strings

51

56

60

65

68

73

76

81

85

88

♩ = 8,00000000

# Barrerito - Amaremos

Viola

♩ = 96,999954

2

6

10

15

20

24

28

32

36

40

V.S.

Viola

81 Viola 3

84

86

88

♩ = 8,000000

Viola

Barrerito - Amaremos

♩ = 96,999954

adimusic@matrix.com.br

2

Amaremos

adimusic@matrix.com.br

6

0xx49990 26

10

2

15

4 2

0xx47 6250 52

24

4 4 4

36

4 3 3

♩ = 96,999954

48

3 4 4

60

4 3

69

4 3 4

81

7

♩ = 8,000000