

Barrett Strong Norman Whitfield - Ball Of Confusion (That`S What The World Is To

0.0"  
1.1,00  
BALL OF CONFUSION (That's What The World Is Today) -TEMPTATIONS  
♩ = 80,000000

Alto Saxophone

Harmonica

Trombone

Percussion

Jazz Guitar

Electric Guitar One, two, one, two, three, four, ow!

Electric Guitar

Electric Guitar

Fretless Electric Bass

Electric Piano

Electric Clavichord

Rock Organ

Rock Organ

♩ = 80,000000

Tape Sampler Keyboard [Brass]

5

E. Gtr.

E. Gtr.

E. Gtr.

E. Bass

7

E. Gtr.

E. Gtr.

E. Bass

8

E. Gtr.

E. Gtr.

E. Gtr.

E. Bass

9

J. Gtr.

E. Gtr.

E. Gtr.

E. Bass

10

J. Gtr.

E. Gtr.

E. Bass

Organ

Peo ple mov in' out, peo ple mov in' in why?

11

J. Gtr.

E. Gtr.

E. Gtr.

E. Gtr.

E. Bass

Organ

Be cause of the col or of their skin.

14

J. Gtr. eye for an eye, a tooth for a tooth, vote for me and I'll get you see.

E. Gtr.

E. Bass

Organ

Organ

16

Tbn.

Perc.

J. Gtr. Rap on, brother, rap on. Well, the

E. Gtr.

E. Bass

E. Piano

Organ

Organ

Tape Smp. Brs

18

Perc.

J. Gtr.

E. Gtr.

E. Bass

E. Piano

Organ

Organ

on ly how on talkin' bout lovehybro is thepreachr. Andsteems h abo in terested hearth. butthe

21

Perc.

J. Gtr.

E. Gtr.

E. Bass

E. Piano

Organ

Organ

teachr. See teagadimmitationen onpion teagadon, agravatidmilia tion, do it gaonocoma don...

24

Perc.

J. Gtr.

E. Gtr.

E. Bass

E. Piano

E. Clav.

Organ

Organ

Tape Smp. Brs

Ball of con fu sion, oh yeah,

26

Alto Sax.

Tbn.

Perc.

J. Gtr.

E. Gtr.

E. Bass

E. Piano

E. Clav.

Organ

that's what the world is to days, oon, hey The sale

28

Perc.

J. Gtr.

E. Gtr.

E. Bass

E. Clav.

Organ

It pills are at an all-time high, youngfolkswalk inround withheads in the sky.

30

Perc.

J. Gtr.

E. Gtr.

E. Bass

E. Piano

E. Clav.

Organ

Git its name in the summertime, and, oh, the bat goes on.

32

Perc.

J. Gtr.

E. Gtr.

E. Bass

E. Piano

E. Clav.

Organ

33

Perc.

J. Gtr.

E. Gtr.

E. Gtr.

E. Gtr.

E. Bass

E. Clav.

34

Perc.

J. Gtr.

E. Gtr.

E. Bass

E. Clav.

Organ

Ev o lu tion, rev o lu tion un control, thro' end of soul, short in rears to than only, hide gem in' up

36 Perc.

J. Gtr.

E. Gtr.

E. Bass

E. Piano

E. Clav.

Organ

38 Tbn.

Perc.

J. Gtr.

E. Gtr.

E. Bass

E. Piano

E. Clav.

Organ

Tape Smp. Brs

40

Perc.

J. Gtr.

E. Gtr.

E. Bass

E. Piano

E. Clav.

Organ

round and a round and a round we go. Wherehworld's headed, ho bod yknows.

42

Harm.

Tbn.

Perc.

J. Gtr.

E. Gtr.

E. Bass

E. Clav.

Tape Smp. Brs

44

Harm.

Tbn.

Perc.

J. Gtr.

E. Gtr.

E. Bass

E. Clav.

Tape Smp. Brs

46

Harm.

Tbn.

Perc.

J. Gtr.

E. Bass

E. Clav.

Organ

Tape Smp. Brs

Ah,

48

Harm.

Tbn.

Perc.

J. Gtr.

E. Bass

E. Piano

E. Clav.

Organ

Organ

Tape Smp. Brs

greagoo ga moo ga, can't you hear me talk in' to youJust a ball of con fu sion,

50

Alto Sax.

Tbn.

Perc.

J. Gtr.

E. Gtr.

E. Bass

E. Piano

E. Clav.

Organ

Organ

52

Perc.

J. Gtr.

E. Gtr.

E. Bass

E. Clav.

Organ

Organ

Tape Smp. Brs

54

56

58

Alto Sax.

Perc.

J. Gtr.

E. Gtr.

E. Bass

E. Clav.

Organ

Be-cause destruc-tion, tax-ation, due-tion,

60

Perc.

J. Gtr.

E. Gtr.

E. Bass

E. Piano

E. Clav.

Organ

at y in spec tors bill col lectors nod clothes in de mand, pop u la tion out of hand, su-er-ior, to man y hills,

62

Harm.

Tbn.

Perc.

J. Gtr.

E. Gtr.

E. Bass

E. Piano

E. Clav.

Organ

Tape Smp. Brs

Hippiesmov in' to thebliss. For you th... arshoutin'End the war." And thband : played

64

Harm.

Tbn.

Perc.

J. Gtr.

E. Gtr.

E. Bass

E. Piano

E. Clav.

Organ

Tape Smp. Brs

66

66

Harm.

Tbn.

Perc.

J. Gtr.

E. Gtr.

E. Bass

E. Clav.

Tape Smp. Brs

68

68

Harm.

Tbn.

Perc.

J. Gtr.

E. Gtr.

E. Bass

E. Clav.

Tape Smp. Brs

69

Harm.

Tbn.

Perc.

J. Gtr.

E. Gtr.

E. Gtr.

E. Gtr.

E. Bass

E. Clav.

Tape Smp. Brs

70

Harm.

Tbn.

Perc.

J. Gtr.

E. Gtr.

E. Gtr.

E. Gtr.

E. Bass

E. Clav.

Tape Smp. Brs

71

Harm.

Tbn.

Perc.

J. Gtr.

E. Gtr.

E. Bass

E. Piano

E. Clav.

Organ

Organ

Tape Smp. Brs

Greagoo ga moo ga, can'you hear me talk in' to you, say in', Ball of con fu sion,

73

Harm. Perc. J. Gtr. E. Gtr. E. Bass E. Piano E. Clav. Organ Organ

that what the world is to day, yeah,

75

Harm.

Perc.

J. Gtr.

E. Gtr.

E. Bass

E. Piano

E. Clav.

Organ

Organ

yeah. Let me hear you let me hear you let me hear you say in, "Ball of confusion,

77

Harm.

Perc.

J. Gtr.

E. Gtr.

E. Bass

E. Piano

E. Clav.

Organ

that's what the world is to day, yams.

79

Harm.

Perc.

J. Gtr.

E. Gtr.

E. Bass

E. Piano

E. Clav.

Organ

Yeah." Let me hear you, let me hear you, let me hear you say, "in', "Ball of con fu sion,

81

Harm.

Perc.

J. Gtr.

E. Gtr.

E. Bass

E. Piano

E. Clav.

Organ

the other worlds today."

Alto Saxophone

Barrett Strong Norman Whitfield - Ball Of Confusion (The

♩ = 80,000000

25 24

51

5 3 3

58

3 3 26

♩ = 80,000000

41

45

14

63

67

71

75

78

81

Trombone

Barrett Strong Norman Whitfield - Ball Of Confusion (The

♩ = 80,000000

16 8

27 11

40 2 3

46 2

51 5 5

64 3

69

71 13

Barrett Strong Norman Whitfield - Ball Of Confusion (The

Percussion

♩ = 80,000000

15

18

21

23

25

27

29

31

33

35

V.S.

Percussion

Percussion

69

70

71

73

75

77

79

81

♩ = 80,000000

6

11 One, two, one, two, three four w! Peo ploin' out, peo ploin in, why?

13 Be cause of the color of the skin. Run, run, run, buy or can't hi-

15 ide. An eye for an eye, a tooth for a tooth,

17 vote forme and I'll set you free. Rap on, brother, rap on.

19 Well, the on ly pes or talkin' 'bout lovetly brother is the

21 preacr. And seems nbody's in terest ed in learn in' but the

23 teachr. Seg re gation, ter mination, em or stration in te gration,

25 aggra va tion, ob li ga tion to our na tion.. Ball of confu sion, oh

27 yeah, that's what the world is today, ooh, hey,

hey. The sale of pills are at an all-time high;

V.S.

29  

 young folk walk round with birds in the sky. Cities flame in the summertime, and oh,

31  

 the beat goes on.

33  

 Evolution, evolution, uncontrolled, sound of soul,

35  

 shoot in rockets to the moon, kids grow in up toons... Politicians, more taxes will blow

37  

 ev'rything, and the band played on.

39  

 So round and around and a round we go.

41  

 Who's the head, nobody knows.

46  

 Ah, great, you hear me talkin' to you, just a

49  

 ball of confusion, oh yeah,

51  

 that's what the world's today, ooh, yeah, yeah.

53 

Fear in their, tension ev'rywhere, un employment is fast the new record as,

55 

and then ly safe place to live is on In dimension, and hand played on.

57 

59 

Eve of destruction, tax deduction, city inspectors, bill collectors, no clothes in demand,

61 

pop ulation out of hand, suicide, too many bills, hippies on'to the hills... People all over the world

63 

and shout "End the war." And the hand played on.

65 

71 

Great gamooga, the heart talkin' to you sayin', Ball of confusion,

73 

that that the world's today, yeah,

75 

yeah. Lem me say let me say let me say in', "Ball of confusion,

V.S.

77

that what the world's today, yeah,

79

yeah. "Let me hear you let me hear you let me hear you say in', "Ball of confusion,

81

82

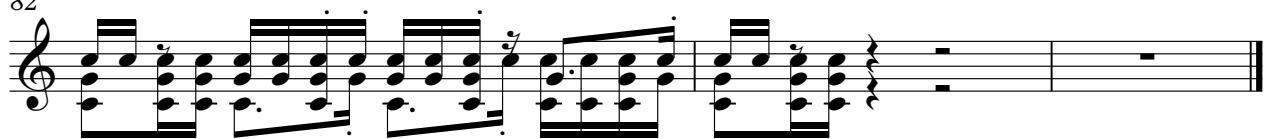

that what the world's today."

♩ = 80,000000

5

8

10

13

17

23

27

31

34

38

82

♩ = 80,00000

5

3

3

6

3

3

7

8

3

6

6

9

3

3

6

3

3

10

3

3

3

12

6

14

19

33

3

6

34

35

2

Electric Guitar

69

70

71

14

♩ = 80,000000

5

6

3

7

3

8

6

6

9

6

3

3

3

10

3

3

13

19

3

33

34

35

3

70

6

3

6

6

3

71

6

6

3

14

Fretless Electric Bass

67

72

75

78

81

♩ = 80,000000

11 2

16

21 2 2

27 3 4 3 4

37

41 7 7

49

4

56

2

61

64

65

68

76

79

80

2

78

81

Rock Organ

Barrett Strong Norman Whitfield - Ball Of Confusion (The

♩ = 80,000000

11

11

19

23

23

49

19

19

72

9

9

♩ = 80,000000

6

6

10

13

16

19

22

25

29

V.S.

Rock Organ

65

**6**

74

78

80

**2**

Tape Sampler Keyboard [Brass] Barrett Strong Norman Whitfield - Ball Of Confusion (The

♩ = 80,000000

15 6

15 6

24

12 12

12 12

39

2 2

2 2

44

44

49

3 4 5

Tape Sampler Keyboard [Brass]

63

68

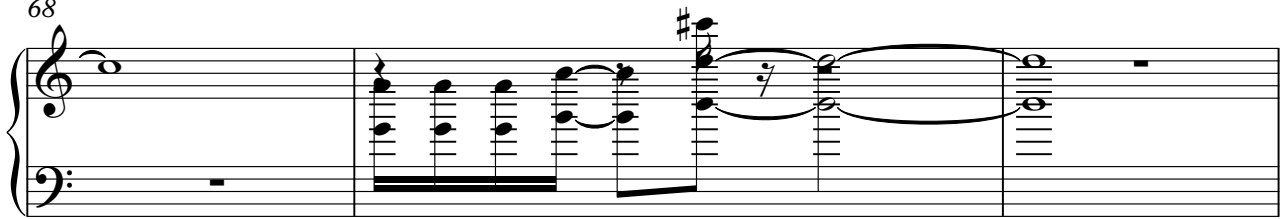

71

13