

Barrier Ricet - Les Tractions Avant

0.0"
1.1,00
Les tractions avant de Ricet Barrier (Barrier/Lelou)

♩ = 200,000000

4

guitare ryth

Banjo

guitare solo

guitare ryth

5

guitare ryth

Banjo

guitare solo

guitare ryth

sync

7

guitare ryth

Banjo

guitare solo

guitare ryth

sync

guitare ryth

TAB

Banjo

guitare solo

guitare ryth

sync

guitare ryth

TAB

Banjo

guitare solo

guitare ryth

sync

13

15

16

percus

guitare ryth

Banjo

guitare solo

guitare ryth

17

percus

guitare ryth

Banjo

guitare solo

guitare ryth

sync

19

percus

guitare ryth

Banjo

guitare solo

guitare ryth

sync

21

melo

trombone 1

percus

guitare ryth

Banjo

guitare ryth

Basse acoustique

sync

23

melo

trombone 1

percus

T	4	4	4	4	4	4	4
A	2	2	2	2	0	2	2
B	0	2	0	2	0	0	2

Banjo

guitare ryth

Basse acoustique

sync

27.6"
24.1,00
Gm sequence par Cizirfh (05/97)

24

melo

trombone 1

percus

T	4	4	4	4	4	4
A	2	2	2	2	2	2
B	0	0	0	0	0	2

Banjo

guitare ryth

Basse acoustique

sync

25

melo

trombone 1

percus

guitare ryth

Banjo

guitare ryth

Basse acoustique

sync

- guitar tabs:** T: 4/3, 4/3, 4/3, 4/3, 4/3, 4/3, 4/3, 4/3. A: 0, 0, 0, 0, 0, 0, 0, 0. B: 0, 0, 0, 0, 0, 0, 0, 0.

27

melo

percus

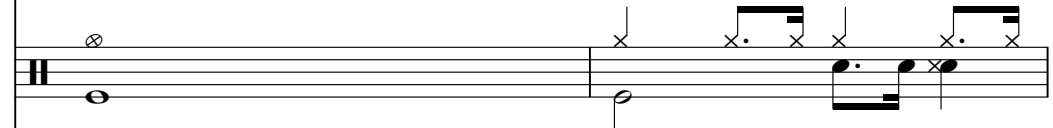

guitare ryth

T	5	4
A	4	0
B	5	1

Banjo

10	3
9	4
9	1
?	?

guitare ryth

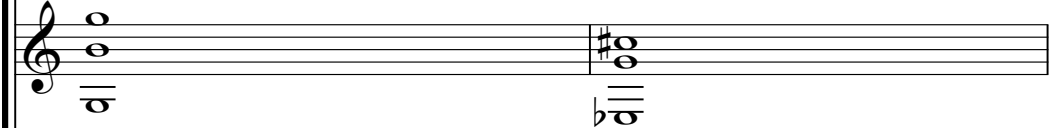

Basse acoustique

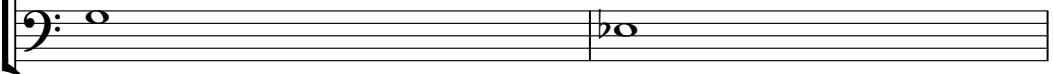

sync

29

melo

trombone1

trombone2

percus

guitare ryth

Banjo

guitare ryth

Basse acoustique

sync

30

melo

trombone1

trombone2

percus

guitare ryth

Banjo

guitare ryth

Basse acoustique

sync

Detailed description of the musical score: The score is for measures 30-33. The melo part (top) starts with a quarter note, a quarter rest, and a half note. Trombone1 and trombone2 have various rhythmic patterns, including eighth and quarter notes. Percus has a simple pattern of quarter notes. The guitare ryth part includes guitar tabs: T (5, 5, 5, 2, 5, 5, 5, 5), A (4, 4, 4, 4, 4, 4, 2, 5), and B (5, 5, 5, 5, 5, 5). Banjo has a triplet pattern. The second guitare ryth part has triplet chords. Basse acoustique has a simple bass line. Sync has a melodic line similar to the melo part.

31

melo

trombone1

trombone2

percus

T	4	4 4	4 4	4	4	4	4 4	4 4	4	4
A	2	2 2	2 2	2	2	2	2 2	2 2	2	2
B	0	0	0	0	0	0	0	0	0	0

guitare ryth

Banjo

guitare ryth

Basse acoustique

sync

33

melo

trombone1

trombone2

percus

guitare ryth

T	4	4	4	4	4	4	4	4	4	4	4	4	4
A	3	3	3	3	3	3	3	3	3	3	3	3	3
B	0	0	0	0	0	0	0	0	0	0	0	0	0

Banjo

guitare ryth

Basse acoustique

sync

3

35

melo

percus

guitare ryth

Banjo

guitare ryth

Basse acoustique

sync

- percus:** Percussion line with a double bar line and various rhythmic markings.
- guitare ryth (TAB):** Guitar rhythm part using a TAB system with strings T, A, and B. Fret numbers are indicated for each string.

37

melo

trombone1

trombone2

percus

guitare ryth

Banjo

guitare ryth

Basse acoustique

sync

38

melo

trombone1

trombone2

percus

guitare ryth

T	2	2	2	2	2	2	2
A	3	1	1	3	3	3	1
B	3	3	3	3	3	3	3

Banjo

guitare ryth

Basse acoustique

sync

39

melo

trombone1

trombone2

percus

guitare ryth

Banjo

guitare ryth

Basse acoustique

sync

Detailed description of the musical score: The score is for a jazz ensemble. The melo part is in treble clef with a key signature of one flat and a 4/4 time signature. It features a melodic line with eighth and quarter notes. The trombone parts (1 and 2) are in bass clef, mirroring the melo line. The percussion part shows a drum set with snare and cymbal patterns. The guitar rhythm part is shown as a TAB with fret numbers 5, 4, and 2. The Banjo part is in treble clef with fret numbers 10 and 9. The second guitar rhythm part is in treble clef with chords. The acoustic bass part is in bass clef with a simple bass line. The sync part is in treble clef with a rhythmic pattern.

40

melo

trombone1

trombone2

percus

guitare ryth

T	5	5	5	5	5	5	4	4	4	4	4	4
A	4	4	2	2	4	4	0	0	0	0	0	0
B	5	5	5	5	5	5	0	0	0	0	0	0

Banjo

guitare ryth

Basse acoustique

sync

42

melo

trompette solo

trombone1

trombone2

percus

guitare ryth

Banjo

guitare ryth

Basse acoustique

sync

44

melo

trompette solo

trombone 1

trombone 2

percus

guitare ryth

Banjo

guitare ryth

Basse acoustique

sync

Detailed description of the musical score: The score is for a jazz ensemble. It begins at measure 44. The 'melo' part features a melodic line with a triplet of eighth notes. The 'trompette solo' part has a melodic line in the first measure, followed by a rest. The 'trombone 1' and 'trombone 2' parts have rests in the first measure and enter in the second measure with melodic lines. The 'percus' part uses a snare drum and cymbals, with a pattern of eighth notes and rests. The 'guitare ryth' part includes guitar tabs for the first two measures. The 'Banjo' part has a rhythmic pattern of eighth notes. The 'guitare ryth' part shows guitar chords and rhythmic patterns. The 'Basse acoustique' part has a simple bass line. The 'sync' part has a rhythmic pattern of eighth notes.

46

melo

clarinette 1

clarinette 2

trombone 1

trombone 2

percus

guitare ryth

Banjo

guitare ryth

Basse acoustique

sync

47

melo

trombone1

trombone2

percus

guitare ryth

Banjo

guitare ryth

Basse acoustique

sync

48

melo

clarinette 1

clarinette 2

trombone1

trombone2

percus

guitare ryth

T	4	4	4	4	4	4
A	0	0	0	0	0	0
B	1	1	1	1	1	1

Banjo

guitare ryth

Basse acoustique

sync

49

melo

clarinette 1

trombone 1

trombone 2

percus

guitare ryth

Banjo

guitare ryth

Basse acoustique

sync

50

melo

clarinette 2

trombone1

trombone2

percus

guitare ryth

Banjo

guitare ryth

Basse acoustique

sync

5 5 5 2 5 5 5 2 5

4 4 4 4 4 4 2 5

5 5 5 5

10 9 9 10 9 9 10 9 9 10

3 3

51

melo

clarinette 1

trombone 1

trombone 2

percus

guitare ryth

Banjo

guitare ryth

Basse acoustique

sync

T	0	0	0	0	0	0	0	0
A	1	1	1	1	1	1	1	1
B	2	2	2	2	2	2	2	2

52

melo

clarinette 1

clarinette 2

trombone 1

trombone 2

percus

guitare ryth

T	0	0 0	0 0	0	0	4
A	1	1 1	1 1	1 1	1	2
B	2	2	2	2		0

Banjo

guitare ryth

Basse acoustique

sync

54

melo

clarinette 2

trombone1

trombone2

percus

guitare ryth

T	4	4	4	4	4	4	4	0	4
A	0	0	0	0	0	0	0	0	4
B	0	0	0	0	0	0	0	0	0

Banjo

guitare ryth

Basse acoustique

sync

56

melo

clarinette 1

clarinette 2

trombone 1

trombone 2

percus

guitare ryth

T	4	4	4	0	4	4	4	0	4
A	0	0	0	0	0	0	0	0	0
B	0	0	0	0	0	0	0	0	0

Banjo

guitare ryth

Basse acoustique

sync

57

melo

clarinette 1

trombone 1

trombone 2

percus

guitare ryth

T	4	4	4	4	4	4	4	0	4
A	0	0	0	0	0	0	0	0	4
B	0	0	0	0	0	0	0	0	4

Banjo

guitare ryth

Basse acoustique

sync

58

melo

clarinette 1

clarinette 2

trombone 1

trombone 2

percus

T	4	4	4	0	4	4	4	0	4	2
A	0	0	0	0	0	0	0	0	4	1
B	0	0	0	0	0	0	0	0	0	3

guitare ryth

Banjo

guitare ryth

Basse acoustique

sync

60

melo

trombone1

trombone2

percus

guitare ryth

Banjo

guitare ryth

Basse acoustique

sync

62

melo

clarinette 1

clarinette 2

trombone 1

trombone 2

percus

guitare ryth

Banjo

guitare ryth

Basse acoustique

sync

Detailed description of the musical score: The score is for page 34, starting at measure 62. It features ten staves. The 'melo' staff has a treble clef and a key signature of one flat, with a half note chord at the start and a long note. 'clarinette 1' and 'clarinette 2' have treble clefs and play melodic lines with various articulations. 'trombone 1' and 'trombone 2' have bass clefs and play lower melodic lines. 'percus' has a percussion clef with 'x' marks for hits. 'guitare ryth' includes a TAB section with fret numbers (5, 4, 5, 2, 5, 2, 4, 5, 4, 2) and a guitar staff with chords. 'Banjo' has a treble clef with fret numbers (10, 9, 9, 10, 9, 9, 10, 9, 9, 10, 9, 9) and a complex rhythmic pattern. The second 'guitare ryth' staff has a treble clef with chords. 'Basse acoustique' has a bass clef with a simple bass line. 'sync' has a treble clef with a half note chord.

63

melo

clarinette 1

trompette solo

trombone 1

trombone 2

percus

guitare ryth

T	4	4	4	4	4	4	4
A	0	0	0	0	0	0	0
B	1	1	1	1	1	1	1

Banjo

guitare ryth

Basse acoustique

sync

64

melo

clarinette 1

clarinette 2

trompette solo

trombone 1

trombone 2

percus

guitare ryth

T	4	4	4	4	4	4
A	0	0	0	0	0	0
B	1	1	1	1	1	1

Banjo

guitare ryth

Basse acoustique

sync

65

melo

clarinette 1

clarinette 2

trombone1

trombone2

percus

guitare ryth

Banjo

guitare ryth

Basse acoustique

sync

3

TAB

5 5 5 5 5 5 5 5 5 5 5 5

4 2 4 2 4 4 4 4 4 4 4 2

5 5 5 5 5 5 5 5 5 5 5 5

10 10 10 10 7 10 10 10 7 10 7

9 9 9 9 9 9 9 9 9 9 9

9 9 9 9 9 9 9 9 9 9 9

5 5 5 5 5 5 5 5 5 5 5 5

67

melo

clarinette 1

clarinette 2

trombone 1

trombone 2

percus

guitare ryth

T	0	0	0	0	0	0	0
A	1	1	1	1	1	1	1
B	2	2	2	2	2	2	2

Banjo

guitare ryth

Basse acoustique

sync

68

melo

clarinette 1

clarinette 2

trombone 1

trombone 2

percus

guitare ryth

T	0	0	0	0	0	0	4
A	1	1	1	1	1	1	2
B	2	2	2	2	2	2	0

Banjo

guitare ryth

Basse acoustique

sync

70

melo

clarinette 1

clarinette 2

trombone 1

trombone 2

percus

guitare ryth

T	4	4	4	4	4	4	4
A	0	0	0	0	0	0	0
B	0	0	0	0	0	0	0

Banjo

guitare ryth

Basse acoustique

sync

72

melo

clarinette 1

clarinette 2

trombone 1

trombone 2

percus

guitare ryth

T	4	4	4	4	4	4
A	0	0	0	0	0	0
B	0	0	0	0	0	0

Banjo

guitare ryth

Basse acoustique

sync

73

melo

clarinette 1

clarinette 2

trombone 1

trombone 2

percus

guitare ryth

T	4	4	4	4	4	4	4	4	4
A	0	0	0	0	0	0	0	0	4
B	0	0	0	0	0	0	0	0	0

Banjo

guitare ryth

Basse acoustique

sync

74

melo

clarinette 1

clarinette 2

trombone1

trombone2

percus

T	4	4	4	0	4	4	4	0	4
A	0	4	0	0	4	0	0	0	4
B	0	0	0	0	0	0	0	0	0

guitare ryth

Banjo

guitare ryth

Basse acoustique

sync

75

melo

trompette solo

percus

guitare ryth

Banjo

guitare ryth

Basse acoustique

sync

2 2 2 2 4 5
 1 1 1 3
 3 3 0 5

6 6 8 3
 7 7 4 2
 5 5 0 0
 ? ? 0 5

77

trombone1

trombone2

percus

guitare ryth

Banjo

guitare ryth

Basse acoustique

79

clarinette 2

trombone1

trombone2

percus

guitare ryth

Banjo

guitare ryth

Basse acoustique

sync

81

clarinette 2

trombone1

trombone2

percus

guitare ryth

Banjo

guitare ryth

Basse acoustique

sync

The musical score for page 81 includes the following parts:

- guitare ryth:** Guitar tablature for strings T, A, and B.

83

clarinette 2

trombone 1

percus

guitare ryth

Banjo

guitare ryth

Basse acoustique

84

trompette solo

percus

guitare ryth

T	4	4	4	4	4
A	3	3	3	0	0
B	0	0	0	1	1

Banjo

guitare ryth

Basse acoustique

sync

85

clarinette 1

clarinette 2

trompette solo

trombone 1

trombone 2

percus

T	4	4	4	4	4	4	4
A	3	3	3	3	3	3	3
B	0	0	0	0	0	0	0

guitare ryth

Banjo

guitare ryth

Basse acoustique

sync

86

trompette solo

trombone1

trombone2

percus

guitare ryth

Banjo

guitare ryth

Basse acoustique

Detailed description of the musical score: The score is for page 51, starting at measure 86. It consists of eight staves. 1. Trompette solo: Treble clef, G major key signature. The melody starts on G4, moves to A4, B4, C5, then descends to B4, A4, G4, F#4, E4, D4. 2. Trombone 1: Bass clef, whole rest. 3. Trombone 2: Bass clef, whole rest. 4. Percussion: Snare drum and cymbal notation. 5. Guitare ryth (TAB): Treble clef, 4/3 time signature. Tablature shows fret numbers for strings T, A, B. 6. Banjo: Treble clef, 3/4 time signature. Includes a triplet of eighth notes. 7. Guitare ryth: Treble clef, G major key signature. Chords and arpeggios. 8. Basse acoustique: Bass clef, G major key signature. Features a long note on G2 and a triplet of eighth notes.

87

clarinette 1

trompette solo

trombone 1

trombone 2

percus

guitare ryth

Banjo

guitare ryth

Basse acoustique

sync

89

clarinette 2

trompette solo

trombone1

trombone2

percus

guitare ryth

Banjo

guitare ryth

Basse acoustique

sync

90

trompette solo

trombone 1

percus

guitare ryth

Banjo

guitare ryth

Basse acoustique

Detailed description of the musical score for page 54, measures 90-93:

91

clarinette 2

trombone1

trombone2

percus

guitare ryth

Banjo

guitare ryth

Basse acoustique

sync

92

trompette solo

trombone 1

percus

guitare ryth

Banjo

guitare ryth

Basse acoustique

sync

93

trompette solo

percus

guitare ryth

Banjo

guitare ryth

Basse acoustique

sync

95

melo

clarinette 1

trompette solo

trombone 1

trombone 2

percus

guitare ryth

Banjo

guitare ryth

Basse acoustique

sync

9 9 9 9

5 5 5 5

5 5 5 5

3 2 5 3 2 5 3 2 5 3 2 5

96

melo

clarinette 2

trombone1

trombone2

percus

guitare ryth

Banjo

guitare ryth

Basse acoustique

sync

Detailed description of the musical score: The score is for a jazz ensemble. It begins at measure 96. The 'melo' part is in treble clef with a melodic line. 'clarinette 2' is also in treble clef, playing a similar melodic line. 'trombone1' is in bass clef, playing a rhythmic accompaniment with eighth notes. 'trombone2' is in bass clef and is mostly silent. 'percus' is shown with a drum set icon and rhythmic notation. 'guitare ryth' includes a guitar TAB section with fret numbers (9, 5) and a rhythmic notation section. 'Banjo' is in treble clef with a complex rhythmic pattern. The second 'guitare ryth' part is in treble clef with a rhythmic pattern and a triplet. 'Basse acoustique' is in bass clef with a simple bass line. 'sync' is in treble clef with a melodic line.

97

melo

trombone1

trombone2

percus

guitare ryth

T	4	4	4	4	4	4	4
A	2	2	2	2	0	2	2
B	0	0	0	0	0	0	0

Banjo

guitare ryth

Basse acoustique

sync

98

melo

clarinette 1

clarinette 2

trombone 1

trombone 2

percus

T	4	4	4	4	4	4
A	2	2	2	2	2	2
B	0	0	2	0	0	2

Banjo

guitare ryth

Basse acoustique

sync

99

melo

clarinette 2

trombone1

trombone2

percus

guitare ryth

Banjo

guitare ryth

Basse acoustique

sync

100

melo

clarinette 1

clarinette 2

trombone1

trombone2

percus

guitare ryth

T	4	4	4	4	4	4	4	5
A	3	3	3	3	3	3	3	4
B	0	0	0	0	0	0	0	5

Banjo

guitare ryth

Basse acoustique

sync

102

melo

trompette solo

trombone 1

trombone 2

percus

guitare ryth

T	4	5	5	5	5	5	5	5	5
A	0	4	2	4	2	4	4	4	2
B	1	5	5	5	5	5	5	5	

Banjo

guitare ryth

Basse acoustique

sync

104

melo

clarinette 2

trompette solo

trombone 1

trombone 2

percus

guitare ryth

Banjo

guitare ryth

Basse acoustique

sync

Detailed description of the musical score: The score is for a jazz ensemble. It begins at measure 104. The 'melo' part features a melodic line with a quarter rest, followed by eighth and quarter notes. 'clarinette 2' has a similar rhythmic pattern. 'trompette solo' plays a triplet of eighth notes followed by a quarter note. 'trombone 1' and 'trombone 2' provide harmonic support with sustained notes. 'percus' has four accented hits. The 'guitare ryth' section includes a TAB for the guitar, showing fret numbers 5, 4, 5, 2, 5, 4, 4, 2, 5. The 'Banjo' part has a rhythmic pattern of eighth notes on strings 3, 2, and 5. The second 'guitare ryth' part shows a melodic line with triplets. 'Basse acoustique' has a simple bass line. 'sync' has a melodic line similar to the 'melo' part.

105

melo

trombone1

trombone2

percus

guitare ryth

T	4	4	4	4	4	4	4
A	2	2	2	2	0	2	2
B	0	2	0	2	0	2	2

Banjo

guitare ryth

Basse acoustique

sync

106

melo

clarinette 1

clarinette 2

trombone 1

trombone 2

percus

T	4	4	4	4	4	4
A	2	2	2	2	2	2
B	0	0	2	0	0	2

Banjo

guitare ryth

Basse acoustique

sync

107

melo

clarinette 1

clarinette 2

trombone 1

trombone 2

percus

T	4	4	4	4	4	4	4
A	3	3	3	3	3	3	3
B	0	0	0	0	0	0	0

Banjo

guitare ryth

Basse acoustique

sync

108

melo

clarinette 1

clarinette 2

trombone 1

trombone 2

percus

guitare ryth

T	4	4	4	4	4	5
A	3	3	3	3	3	4
B	0	0	0	0	0	5

Banjo

guitare ryth

Basse acoustique

sync

110

melo

percus

guitare ryth

Banjo

guitare ryth

Basse acoustique

sync

TAB

4	5
0	4 2
1	5

111

melo

clarinette 1

trombone 1

trombone 2

percus

guitare ryth

Banjo

guitare ryth

Basse acoustique

sync

112

melo

clarinette 1

clarinette 2

trombone 1

trombone 2

percus

guitare ryth

Banjo

guitare ryth

Basse acoustique

sync

2
1

2
3

2
3

2
1

2
3

2
1

6
7
5

6
7
5

6
7
5

6
7
5

113

melo

trombone1

trombone2

percus

guitare ryth

Banjo

guitare ryth

Basse acoustique

sync

- **melo**: Melody line in treble clef, featuring eighth and quarter notes with rests.
- **trombone1**: Bass clef, playing a sustained chord with a slur over the final two measures.
- **trombone2**: Bass clef, playing a descending line of notes with a slur.
- **percus**: Percussion part with a snare drum and cymbal, showing a pattern of eighth notes and rests.
- **guitare ryth**: Rhythm guitar part shown as a TAB with fret numbers (5, 4, 5, 5, 5, 2, 5, 5, 5, 2) for strings T, A, and B.
- **Banjo**: Banjo part in treble clef with a 5/8 feel, using a double bass (DB) pattern with fret numbers 10, 9, 9, 10, 9, 9, 10, 9, 9, 7.
- **guitare ryth**: Rhythm guitar part in treble clef, playing chords and single notes.
- **Basse acoustique**: Acoustic bass part in bass clef, playing a simple bass line.
- **sync**: Syncopated rhythm part in treble clef, playing eighth notes with rests.

114

melo

clarinette 1

clarinette 2

trombone 1

trombone 2

percus

guitare ryth

Banjo

guitare ryth

Basse acoustique

sync

Detailed description of the musical score: The score is for measures 114-117. The melo part (top) starts with a quarter rest, followed by a quarter note G4, a quarter note A4, and a half note B4. Clarinette 1 and 2 play a similar line but with a quarter rest at the start. Trombone 1 and 2 play a line starting with a quarter note G2, followed by a quarter note A2, and a half note B2. Percus has a pattern of quarter notes with 'x' marks above them. Guitare ryth has a tab for measures 114-117: T (5, 4, 5, 4, 5, 4, 5, 4, 5, 4), A (5, 4, 5, 4, 5, 4, 5, 4, 5, 4), B (5, 5, 5, 5, 5, 5, 5, 5, 5, 5). Banjo has a pattern of quarter notes with 'x' marks above them. Guitare ryth (bottom) has a pattern of quarter notes with 'x' marks above them. Basse acoustique has a pattern of quarter notes with 'x' marks above them. Sync has a line similar to the melo part.

115

melo

clarinette 1

trombone 1

trombone 2

percus

guitare ryth

T	4	4	4	4	4	4	4
A	0	0	0	0	0	0	0
B	0	0	0	0	0	0	0

Banjo

guitare ryth

Basse acoustique

sync

116

melo

clarinette 1

clarinette 2

trompette solo

trombone 1

trombone 2

percus

T	4	4	4 4	4	4	4
A	0	0	0 0	0	0	0
B	0	0	0	0		0

Banjo

guitare ryth

Basse acoustique

sync

118

melo

trompette solo

trombone 1

trombone 2

percus

guitare ryth

Banjo

guitare ryth

Basse acoustique

sync

Detailed description of the musical score: The score is for measures 118 and 119. The melo part (top) starts with a quarter note G4, followed by eighth notes A4 and Bb4, then a quarter note C5. Measure 119 features a triplet of eighth notes (D5, E5, F5) followed by a quarter note G5 and eighth notes A5 and Bb5. The trompette solo part has a triplet of eighth notes (Bb4, A4, G4) in measure 118 and rests in 119. Trombone 1 and 2 have rests in 118 and play a descending line in 119. Percus has a complex rhythmic pattern with accents. The guitare ryth part includes a fretboard diagram for measures 118 and 119. Banjo has a rhythmic pattern with fret numbers 8, 9, 10. The second guitare ryth part shows chords: G4, F4, G4, F4, G4, F4. Basse acoustique has a simple bass line. The sync part mirrors the melo line.

120

melo

clarinette 1

clarinette 2

trombone 1

trombone 2

percus

guitare ryth

Banjo

guitare ryth

Basse acoustique

sync

Detailed description of the musical score: The score is for measures 120-123. The tempo is marked 120. The melo part starts with a half note G4. Clarinette 1 and 2 play eighth-note patterns. Trombone 1 and 2 play eighth-note patterns. Percus has four hits. Guitare ryth (TAB) shows fret numbers for strings T, A, B. Banjo plays eighth-note patterns. Guitare ryth (treble clef) plays chords and eighth notes. Basse acoustique plays a half note G2. Sync plays a half note G4.

121

melo

trombone1

trombone2

percus

guitare ryth

T	4	4	4	4	4	4	4
A	0	0	0	0	0	0	0
B	1	1	1	1	1	1	1

Banjo

guitare ryth

Basse acoustique

sync

122

melo

clarinette 1

clarinette 2

trombone 1

trombone 2

percus

guitare ryth

T	4	4	4	4	4	4
A	0	0	0	0	0	0
B	1	1	1	1	1	1

Banjo

guitare ryth

Basse acoustique

sync

123

melo

clarinette 1

clarinette 2

trombone 1

trombone 2

percus

guitare ryth

Banjo

guitare ryth

Basse acoustique

sync

3

5 5 5 5 5 5 5 5 5 5 5 5

2 4 4 2 4 4 4 2 4 4 4 2

5 5 5 5 5 5 5 5 5

10 9 10 9 10 9 10 9 10 9 10 9

9 9 9 9 9 9 9 9 9 9 9 9

125

melo

clarinette 1

trombone 1

trombone 2

percus

guitare ryth

Banjo

guitare ryth

Basse acoustique

sync

Detailed description of the musical score: The score is for measures 125-128. The melo part features a melodic line starting with a quarter rest, followed by eighth notes G#4, A4, Bb4, and a dotted half note C5. The clarinette 1 part has a triplet of eighth notes G#4, A4, Bb4, followed by quarter notes C5, Bb4, A4, and G#4. The trombone 1 part has a dotted half note G#3, followed by quarter notes A3, Bb3, and C4. The trombone 2 part has a quarter rest, followed by quarter notes G#3, A3, and Bb3. The percus part has four quarter notes marked with an 'x' on a double bar line. The guitare ryth part includes a TAB section with fret numbers: 0, 1, 2, 0, 1, 2, 0, 1, 2, 0. The Banjo part has a rhythmic pattern of eighth notes on strings 4 and 2. The second guitare ryth part has a rhythmic pattern of eighth notes on strings 4 and 2. The Basse acoustique part has a dotted half note G#2. The sync part has a dotted half note G#4.

126

melo

clarinette 1

clarinette 2

trombone 1

trombone 2

percus

guitare ryth

T	0	0	0 0	0	0	4
A	1	1 1	1 1	1	1	2
B	2	2	2	2		0

Banjo

guitare ryth

Basse acoustique

sync

128

melo

clarinette 2

trombone1

trombone2

percus

guitare ryth

T	4	4	4	4	4	4	4
A	0	0	0	0	0	0	0
B	0	0	0	0	0	0	0

Banjo

guitare ryth

Basse acoustique

sync

130

melo

clarinette 1

clarinette 2

trombone 1

trombone 2

percus

guitare ryth

T	4	4	4	4	4	4
A	0	0	0	0	0	0
B	0	0	0	0	0	0

Banjo

guitare ryth

Basse acoustique

sync

131

melo

clarinette 1

trombone 1

trombone 2

percus

guitare ryth

T	4	4	4	4	4	4	4
A	0	0	0	0	0	0	0
B	0	0	0	0	0	0	0

Banjo

guitare ryth

Basse acoustique

sync

132

melo

clarinette 1

clarinette 2

trombone 1

trombone 2

percus

guitare ryth

T	4	4	4	4	4	4	2
A	0	0	0	0	0	0	1
B	0	0	0	0	0	0	3

Banjo

guitare ryth

Basse acoustique

sync

134

melo

trompette solo

trombone 1

trombone 2

percus

guitare ryth

Banjo

guitare ryth

Basse acoustique

sync

Detailed description of the musical score: The score is for measures 134 and 135. The melo part starts with a whole note G4 in measure 134, followed by a quarter note F#4 in measure 135. The trompette solo part has a melodic line with eighth and quarter notes. Trombone 1 and 2 have sparse accompaniment. Percus features a complex rhythm with a triplet of eighth notes in measure 135. The guitare ryth part shows TAB notation for measures 134 and 135. Banjo has a rhythmic pattern with fret numbers 8, 9, and 10. The second guitare ryth part shows chords in G major and F#m. Basse acoustique has a simple bass line. The sync part has a melodic line similar to the melo part.

136

melo

clarinette 1

clarinette 2

trombone1

trombone2

percus

guitare ryth

Banjo

guitare ryth

Basse acoustique

sync

137

melo

clarinette 1

trombone 1

trombone 2

percus

guitare ryth

Banjo

guitare ryth

Basse acoustique

sync

Detailed description of the musical score: The score is for a jazz ensemble. It starts at measure 137. The 'melo' part features a melodic line with a sharp sign and a flat sign. 'clarinette 1' has a complex rhythmic pattern with triplets. 'trombone 1' and 'trombone 2' play sustained notes with some movement. 'percus' has a simple rhythmic pattern. 'guitare ryth' is shown with a guitar tab: T (4 0 4 0 4 0 4 0 4 0), A (0 0 0 0 0 0 0 0 0 0), B (1 1 1 1 1 1 1 1 1 1). 'Banjo' has a rhythmic pattern with triplets. The second 'guitare ryth' part has a melodic line with a sharp sign and a flat sign. 'Basse acoustique' has a simple bass line. 'sync' has a melodic line with a flat sign.

138

melo

clarinette 1

clarinette 2

trombone 1

trombone 2

percus

guitare ryth

T	4	4	4	0	4	4	4	0	4
A	0		0	0	0			0	0
B	1		1		1			1	

Banjo

guitare ryth

Basse acoustique

sync

139

melo

clarinette 1

trombone 1

trombone 2

percus

guitare ryth

Banjo

guitare ryth

Basse acoustique

sync

140

melo

clarinette 2

trombone1

trombone2

percus

guitare ryth

T	5	5	5	2	5	5	5	2	5
A	4	4	4	4	4	4	4	4	4
B	5	5	5	5	5	5	5	5	5

Banjo

guitare ryth

Basse acoustique

sync

141

melo

clarinette 1

trombone 1

trombone 2

percus

guitare ryth

TAB

Banjo

guitare ryth

Basse acoustique

sync

Detailed description of the musical score: The score is for measures 141-144. The 'melo' part features a melodic line starting with a quarter rest, followed by a quarter note G#4, an eighth note Bb4, and a half note A4. The 'clarinette 1' part has a rhythmic pattern of eighth notes with rests, including a triplet of eighth notes in measures 142 and 143. The 'trombone 1' part is mostly silent. The 'trombone 2' part has a few notes, including a half note G2 in measure 142. The 'percus' part has four measures of rests. The 'guitare ryth' part includes a TAB section with fret numbers: 0, 1, 2, 1, 1, 2, 2, 0, 1, 1. The 'Banjo' part has a rhythmic pattern of eighth notes with rests. The 'guitare ryth' part has a melodic line with quarter notes and rests. The 'Basse acoustique' part has a few notes, including a half note G2 in measure 142. The 'sync' part has a melodic line with a half note G4 and a half note A4.

142

melo

clarinette 1

clarinette 2

trombone1

trombone2

percus

guitare ryth

T	0	0	0 0	0	0	4
A	1	1 1	1 1	1	1	2
B	2	2	2	2		0

Banjo

guitare ryth

Basse acoustique

sync

144

melo

trombone1

trombone2

percus

guitare ryth

T	4	4	4	4	4	4	4
A	0	0	0	0	0	0	0
B	0	0	0	0	0	0	0

Banjo

guitare ryth

Basse acoustique

sync

146

melo

clarinette 1

clarinette 2

trombone 1

trombone 2

percus

guitare ryth

T	4	4	4	4	4	4
A	0	0	0	0	0	0
B	0	0	0	0	0	0

Banjo

guitare ryth

Basse acoustique

sync

147

melo

trombone1

trombone2

percus

guitare ryth

T	4	4	4	4	4	4	4	4
A	0	0	0	0	0	0	0	0
B	0	0	0	0	0	0	0	0

Banjo

guitare ryth

Basse acoustique

sync

148

melo

clarinette 1

clarinette 2

trombone1

trombone2

percus

guitare ryth

T	4	4	4	4	4	4	4
A	0	0	0	0	0	0	0
B	0	0	0	0	0	0	0

Banjo

guitare ryth

Basse acoustique

sync

149

melo

percus

guitare ryth

T	2	2	2	2	4	5
A	3	1	1	1	3	4
B	3	3		0		5

Banjo

guitare ryth

Basse acoustique

sync

151

melo

clarinette 1

trombone 2

percus

Banjo

Basse acoustique

sync

154

melo

trombone2

percus

Banjo

Basse acoustique

sync

Barrier Ricet - Les Tractions Avant

melo

♩ = 200,000000

20

23

27

31

34

37

40

44

48

52

V.S.

55

58

63

67

71

74

95

99

103

107

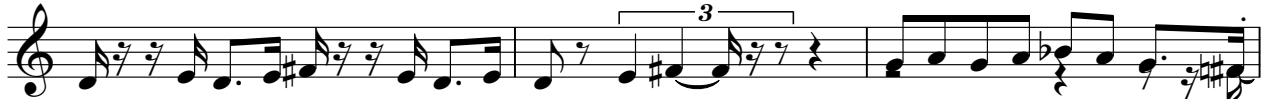

110

113

117

121

125

129

132

137

141

145

4

melo

Barrier Ricet - Les Tractions Avant

clarinette 1

♩ = 200,000000

45

48

51

56

59

64

68

72

75

10

86

7

2

clarinette 1

139 clarinette 1 3

142 3

148 2

151 3

Barrier Ricet - Les Tractions Avant

clarinette 2

♩ = 200,000000

45

48

52

2

3

56

3

62

66

3

69

2

3

73

4

79

83

3

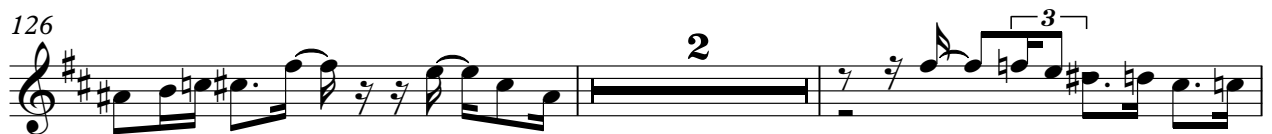
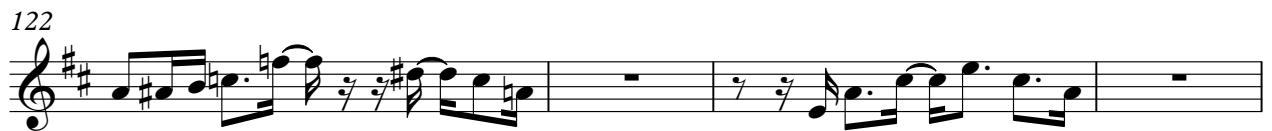
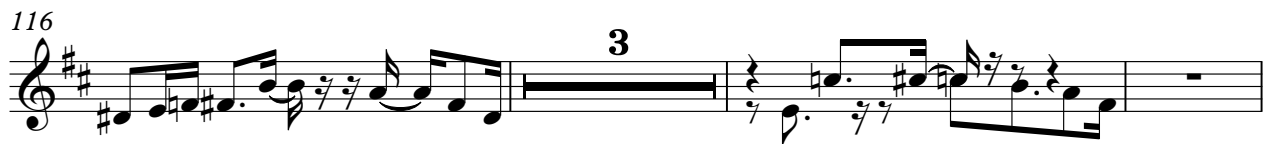
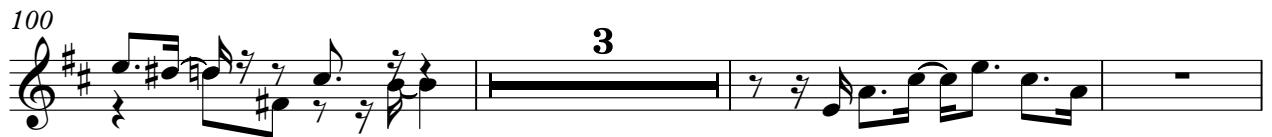

140

3

146

148

4 3

Barrier Ricet - Les Tractions Avant

trompette solo

♩ = 200,000000

42

45 18

65 10 7

84

88 3

92 3 3

94 3 7

103 3 12

117 3 15

134 20

Barrier Ricet - Les Tractions Avant

trombone 1

♩ = 200,000000

20

25

30

37

42

48

53

58

64

71

77

82

87

92

97

104

109

115

120

124

129

132

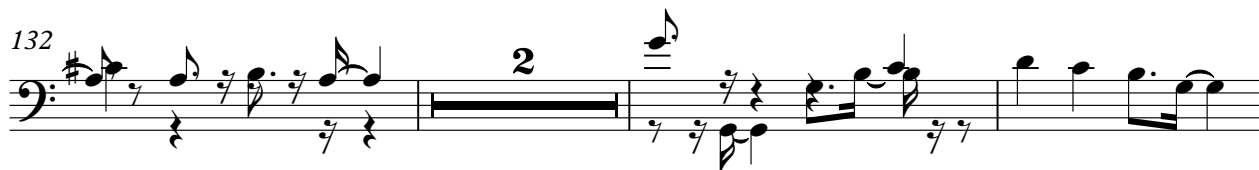

137

140

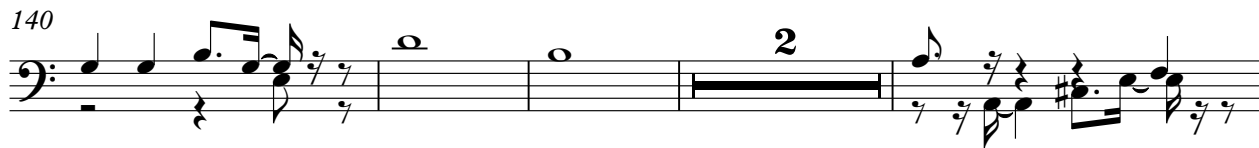

146

Barrier Ricet - Les Tractions Avant

trombone2

♩ = 200,000000

28

31

35

2

40

2

47

50

2

56

2

62

67

2

72

2

77

85

90

98

103

107

112

117

124

130

136

140

145

151

Barrier Ricet - Les Tractions Avant

percus

♩ = 200,000000

13

V.S.

65

71

77

82

87

92

97

102

107

112

117

122

127

134

138

144

150

Barrier Ricet - Les Tractions Avant

guitare ryth

♩ = 200,000000
2

5

8

11

13

15

17

2
21

guitare ryth

24

26

30

34

38

41

45

48

51

55

T	4	4	4	4	4	4	4	4	4	4	4	4	4	4	4	4	4	4	4
A	0	0	0	0	0	0	0	0	0	0	0	0	0	0	0	0	0	0	0
B	0	0	0	0	0	0	0	0	0	0	0	0	0	0	0	0	0	0	0

58

T	4	4	4	4	4	4	4	2	4	5	5	5	5	5	5	5	5	5	5
A	0	0	0	0	0	0	0	1	3	4	2	4	2	4	4	4	4	4	2
B	0	0	0	0	0	0	0	3	0	5	5	5	5	5	5	5	5	5	5

62

T	5	5	5	5	5	5	5	4	4	4	4	4	4	4	4	4	4	4	4
A	4	4	2	2	4	4	2	0	0	0	0	0	0	0	0	0	0	0	0
B	5	5	5	5	5	5	5	1	1	1	1	1	1	1	1	1	1	1	1

65

T	5	5	5	5	5	5	5	5	5	5	5	5	5	5	5	5	5	5	5
A	4	2	4	2	4	4	2	4	4	2	2	4	4	2	1	1	1	1	1
B	5	5	5	5	5	5	5	5	5	5	5	5	5	5	2	2	2	2	2

68

T	0	0	0	0	0	0	4	4	4	4	4	4	4	4	4	4	4	4	4
A	1	1	1	1	1	1	2	0	0	0	0	0	0	0	0	0	0	0	0
B	2	2	2	2	2	2	0	0	0	0	0	0	0	0	0	0	0	0	0

72

T	4	4	4	4	4	4	4	4	4	4	4	4	4	4	4	4	4	4	4
A	0	0	0	0	0	0	0	0	0	0	0	0	0	0	0	0	0	0	0
B	0	0	0	0	0	0	0	0	0	0	0	0	0	0	0	0	0	0	0

75

T	2	2	2	2	4	5	4	4	4	4	4	4	4	4	4	4	4	4	4
A	3	1	1	1	3	4	3	3	3	3	3	3	3	3	3	3	3	3	3
B	3	3	3	3	0	5	0	0	0	0	0	0	0	0	0	0	0	0	0

78

T	4	4	4	4	4	4	4	4	4	4	4	4	4	4	4	4	4	4	4
A	3	3	3	3	3	3	3	3	3	3	3	3	3	3	3	3	3	3	3
B	0	0	0	0	0	0	0	0	0	0	0	0	0	0	0	0	0	0	0

81

T	4	4	4	4	4	4	4	4	4	4	4	4	4	4	4	4	4	4	4
A	3	3	3	3	3	3	3	3	3	3	3	3	3	3	3	3	3	3	3
B	0	0	0	0	0	0	0	0	0	0	0	0	0	0	0	0	0	0	0

84

T	4	4	4	4	4	4	4	4	4	4	4	4	4	4	4	4	4	4	4
A	3	3	3	3	3	3	3	3	3	3	3	3	3	3	3	3	3	3	3
B	0	0	0	0	0	0	0	0	0	0	0	0	0	0	0	0	0	0	0

V.S.

4
87

guitare ryth

T	4	4	4	4	4	4	4	4	4	4	4	4	4	4
A	3	3	3	3	3	3	3	4	4	3	3	3	3	3
B	0	0	0	0	0	0	0	0	0	0	0	0	0	0
								1	1					

90

T	4	4	4	4	4	4	4	4	4	4	4	4	4	4
A	3	3	3	3	3	4	4	3	3	3	3	3	3	3
B	0	0	0	0	0	0	0	0	0	0	0	0	0	0
						1	1							

92

T	4	4	4	4	4	4	4	9	9	9	9	9	9	9
A	3	3	3	3	3	4	4	5	5	5	5	5	5	5
B	0	0	0	0	0	0	0	5	5	5	5	5	5	5
						1	1							

96

T	9	9	9	9	4	4	4	4	4	4	4	4	4	4
A	5	5	5	5	2	2	2	2	2	2	2	2	2	2
B	5	5	5	5	0	0	0	0	0	0	0	0	0	0

99

T	4	4	4	4	4	4	4	4	4	4	4	4	5	4
A	3	3	3	3	3	3	3	3	3	3	3	3	3	0
B	0	0	0	0	0	0	0	0	0	0	0	0	5	1

103

T	5	5	5	5	5	5	5	5	5	5	5	5	5	5
A	4	2	4	2	4	4	2	4	2	4	4	2	2	2
B	5	5	5	5	5	5	5	5	5	5	5	5	5	5

105

T	4	4	4	4	4	4	4	4	4	4	4	4	4	4
A	2	2	2	2	2	2	2	2	2	2	2	2	2	2
B	0	0	0	0	0	0	0	0	0	0	0	0	0	0

107

T	4	4	4	4	4	4	4	4	4	5	4	5	2	4
A	3	3	3	3	3	3	3	3	3	4	0	4	2	0
B	0	0	0	0	0	0	0	0	0	5	1	5	0	0

111

T	2	2	2	2	2	2	2	2	2	2	2	2	2	2
A	3	1	1	1	1	3	1	3	1	3	1	3	1	3
B	3	3	3	3	3	3	3	3	3	3	3	3	3	3

113

T	5	5	5	5	5	5	5	5	5	5	5	5	5	5
A	4	2	4	2	4	2	4	2	4	0	0	0	0	0
B	5	5	5	5	5	5	5	5	5	0	0	0	0	0

116

T	4	4	4 4	4	4	4	3	3	5	5	5	5 5	5	5
A	0	0	0 0	0	0	0	0	0	4	2	4	2	4	2
B	0	0	0	0									5	5

120

T	5	5	5 5	5 5	5	5	4	4 4	4 4	4 4	4	4	4	4
A	4	4	2	2	4	4	0	0 0	0 0	0 0	0	0	0 0	0 0
B	5	5	5	5			1	1	1	1			1	1

123

T	5	5 5	5 5	5 5	5	5	5 5	5 5	0	0 0	0 0	0 0	0	0
A	4	2	2	4	4	4	2	2	1	1 1	1 1	1 1	1	1
B	5	5	5	5	5	5	5	5	2	2	2	2	2	2

127

T	4	4	4 4	4 4	4	4	4 4	4 4	4	4	4 4	4 4	4	4
A	0	0	0 0	0 0	0	0	0 0	0 0	0	0	0 0	0 0	0	0
B	2	0	0	0	0	0	0	0	0	0	0	0	0	0

131

T	4	4 4	4 4	4	4	4	4	4 4	4	4	2	4
A	0	0 0	0 0	0	0	0	0	0 0	0	0	1	3
B	0	0	0	0	0	0	0	0	0	0	3	0

135

T	5	5 5	5 5	5 5	5	5	5	5 5	5 5	5	5	4	4 4	4 4	4 4	4 4	4
A	4	2	2	4	4	4	2	2	4	4	2	0	0 0	0 0	0 0	0 0	4
B	5	5	5	5	5	5	5	5	5	5	5	1	1	1	1		

138

T	4	4 4	4 4	4	4	4	5	5 5	5 5	5 5	5	5	5 5	5 5	5	5
A	0	0 0	0 0	0	0	0	4	2	4	2	4	2	4	4	2	4
B	1	1	1	1	1	1	5	5	5	5	5	5	5	5	5	5

141

T	0	0 0	0 0	0	0	0	0	0	0 0	0	0	4	4	4 4	4 4	4 4	4 4
A	1	1 1	1 1	1	1	1	1	1	1 1	1	1	2	0	0	0 0	0 0	0 0
B	2	2	2	2	2	2	2	2	2	2	2	0	0	0	0	0	0

146

T	4	4 4	4 4	4 4	4	4	4 4	4 4	4 4	4	4	4 4	4 4	4 4	4	4
A	0	0 0	0 0	0 0	0	0	0 0	0 0	0 0	0	0	0	0	0 0	0 0	0 0
B	0	0	0	0	0	0	0	0	0	0	0	0	0	0	0	0

149

T	2	2 2	2 2	2 4	5	2		3	
A	3	1	1	1 3	4	2		3	
B	3	3	0		5	2		3	

Barrier Ricet - Les Tractions Avant

Banjo

♩ = 200,000000

2

5

8

11

14

17

21

24

28

31

V.S.

Banjo

34

38

40

43

47

50

53

57

61

63

Banjo

Banjo

95

98

102

105

108

112

114

117

121

124

Banjo

127

131

135

138

141

145

148

151

153

guitare solo

Barrier Ricet - Les Tractions Avant

♩ = 200,000000

3

6

10

14

17

20

135

Barrier Ricet - Les Tractions Avant

guitare ryth

♩ = 200,000000

V.S.

V.S.

142

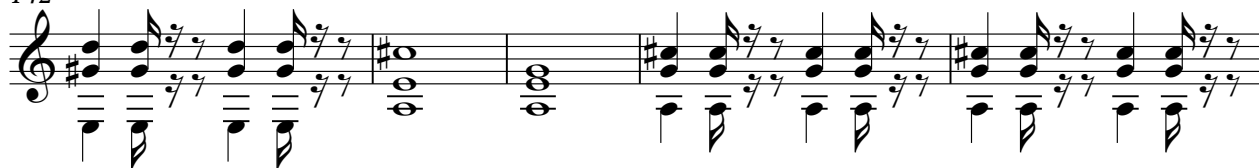

147

149

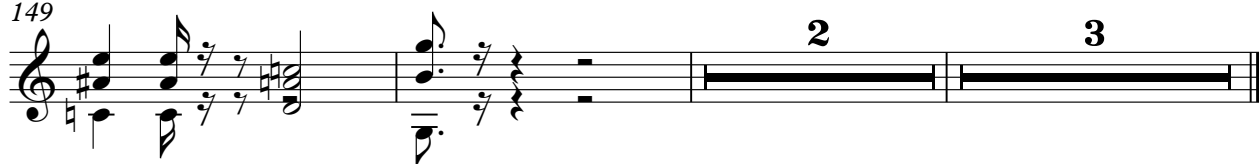

Barrier Ricet - Les Tractions Avant

Basse acoustique

♩ = 200,000000

20

25

32

38

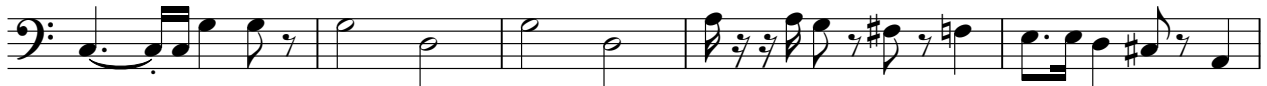

43

49

55

60

66

72

V.S.

78

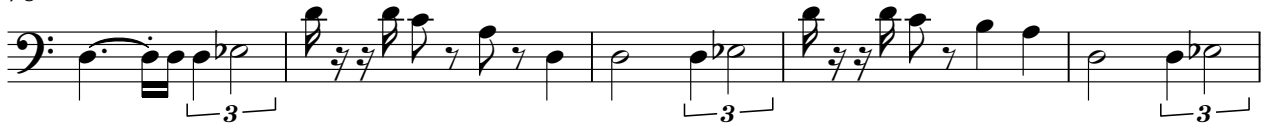

83

89

94

101

108

115

122

129

135

140

146

151

Barrier Ricet - Les Tractions Avant

sync

♩ = 200,000000

5

10

16

2

21

3

25

3

29

33

3

36

39

43

V.S.

47

52

55

58

63

68

71

74

80

85

129

132

137

142

145

148

152

