

Barrier Ricet - Peau D`Banane

0.0"
1.1.00
Peau de Banane de Ricet Barrier (Barrier/Lelou)

♩ = 125,000000

The first system of the musical score includes the following parts:

- percus**: Percussion part, 4/4 time signature.
- bandoneon**: Bandoneon part, 4/4 time signature, featuring a complex rhythmic pattern with many sixteenth notes.
- melo**: Melody part, 4/4 time signature, currently silent.
- pizzicato strings**: Pizzicato strings part, 4/4 time signature, with a block chord in the second measure.
- contrebasse archer**: Double bass part, 4/4 time signature, with a melodic line starting in the second measure.
- strings**: String ensemble part, 4/4 time signature, with a block chord in the second measure.
- sync**: Synchronization part, 4/4 time signature, currently silent.

A tempo marking of $\text{♩} = 125,000000$ is present below the melody staff.

The second system of the musical score includes the following parts:

- bandoneon**: Bandoneon part, 4/4 time signature, continuing the complex rhythmic pattern.
- pizzicato strings**: Pizzicato strings part, 4/4 time signature, with block chords in the first and second measures.
- contrebasse archer**: Double bass part, 4/4 time signature, continuing the melodic line.
- strings**: String ensemble part, 4/4 time signature, with block chords in the first and second measures.

7

bandoneon

melo

pizzicato strings

contrebasse archer

strings

sync

10

bandoneon

melo

pizzicato strings

contrebasse archer

strings

sync

13

bandoneon

melo

pizzicato strings

contrebasse archer

strings

sync

15

bandoneon

melo

pizzicato strings

contrebasse archer

strings

sync

17

bandoneon

melo

pizzicato strings

contrebasse archer

strings

sync

19

bandoneon

melo

pizzicato strings

contrebasse archer

strings

sync

21

percus

bandoneon

melo

pizzicato strings

contrebasse archer

strings

sync

23

percus

bandoneon

melo

pizzicato strings

contrebasse archer

strings

sync

25

percus

bandoneon

melo

pizzicato strings

contrebasse archer

strings

sync

27

percus

bandoneon

melo

pizzicato strings

contrebasse archer

strings

sync

29

percus

bandoneon

melo

pizzicato strings

contrebasse archer

strings

sync

31

percus

bandoneon

melo

pizzicato strings

contrebasse archer

strings

sync

33

percus

bandoneon

melo

pizzicato strings

contrebasse archer

strings

sync

36

percus

bandoneon

melo

pizzicato strings

contrebasse archer

strings

sync

38

bandoneon

melo

pizzicato strings

contrebasse archer

strings

sync

40

bandoneon

melo

pizzicato strings

contrebasse archer

strings

sync

42

bandoneon

melo

pizzicato strings

contrebasse archer

strings

sync

44

46

percus

bandoneon

melo

pizzicato strings

contrebasse archer

strings

sync

48

percus

bandoneon

melo

pizzicato strings

contrebasse archer

strings

sync

50

percus

bandoneon

melo

pizzicato strings

contrebasse archer

strings

sync

52

percus

bandoneon

melo

pizzicato strings

contrebasse archer

strings

sync

54

percus

bandoneon

melo

pizzicato strings

contrebasse archer

strings

sync

56

percus

bandoneon

melo

pizzicato strings

contrebasse archer

strings

sync

59

percus

bandoneon

melo

pizzicato strings

contrebasse archer

strings

sync

61

bandoneon

melo

pizzicato strings

contrebasse archer

strings

sync

63

bandoneon

melo

pizzicato strings

contrebasse archer

strings

sync

65

bandoneon

melo

pizzicato strings

contrebasse archer

strings

sync

67

bandoneon

melo

pizzicato strings

contrebasse archer

strings

sync

69

percus

bandoneon

melo

pizzicato strings

contrebasse archer

strings

sync

71

percus

bandoneon

melo

pizzicato strings

contrebasse archer

strings

sync

73

percus

bandoneon

melo

pizzicato strings

contrebasse archer

strings

sync

75

percus

bandoneon

melo

pizzicato strings

contrebasse archer

strings

sync

77

percus

bandoneon

melo

pizzicato strings

contrebasse archer

strings

sync

79

percus

bandoneon

melo

pizzicato strings

contrebasse archer

strings

sync

81

percus

bandoneon

melo

pizzicato strings

contrebasse archer

strings

sync

83

percus

bandoneon

melo

pizzicato strings

contrebasse archer

strings

sync

percus

Barrier Ricet - Peau D`Banane

♩ = 125,000000

20

23

27

31

35

8

46

50

54

58

8

2

percus

69

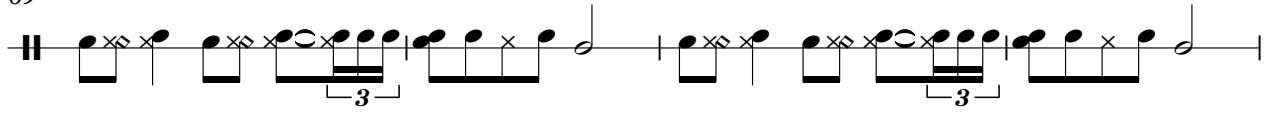

73

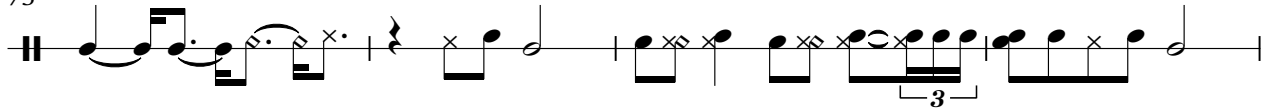

77

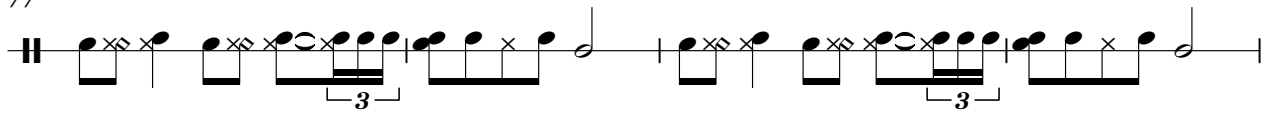

81

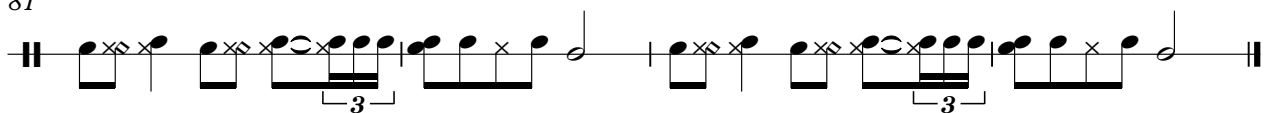

bandoneon

Barrier Ricet - Peau D`Banane

♩ = 125,000000

4

6

9

11

14

V.S.

16

19

21

24

26

28

31

33

36

38

40

43

45

48

50

52

55

57

60

62

64

67

69

72

V.S.

74

76

79

81

83

Barrier Ricet - Peau D`Banane

melo

♩ = 125,000000

7

10

14

17

20

23

26

29

V.S.

33

3

3

37

3

40

3

43

3

46

49

3

3

3

52

3

55

59

3

3

63

66

69

72

75

78

82

Barrier Ricet - Peau D`Banane

pizzicato strings

♩ = 125,000000

2

9

14

19

23

28

33

38

43

47

V.S.

pizzicato strings

52

57

62

67

71

76

80

Barrier Ricet - Peau D`Banane

contrebasse archer

♩ = 125,000000

2

6

10

14

3

19

23

26

29

32

36

V.S.

40

44

47

50

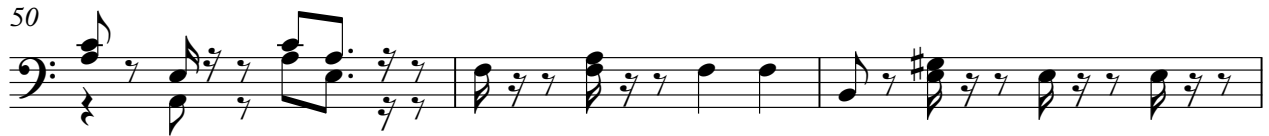

53

56

60

64

68

71

74

77

80

82

Barrier Ricet - Peau D`Banane

strings

♩ = 125,000000

V.S.

50

54

59

64

69

72

76

80

Barrier Ricet - Peau D`Banane

sync

♩ = 125,000000

7

11

15

19

22

26

30

34

38

41

V.S.

44

47

51

55

59

62

65

68

72

76

sync

3

80

83

