

Barrier Ricet - Plus De PeTrole

00:00:05:16
2.1,00
Plus de petrole de Ricet Barrier

$\text{♩} = 94,999992$

melodie

batterie

piano

guitare

basse

4

batterie

piano

guitare

basse

6

batterie

piano

guitare

basse

8

batterie

piano

guitare

basse

9

batterie

piano

guitare

basse

10

melodie

batterie

piano

guitare

basse

12

melodie

batterie

piano

guitare

basse

13

melodie

batterie

piano

guitare

basse

14

melodie

batterie

piano

guitare

basse

15

melodie

batterie

piano

guitare

basse

16

melodie

batterie

piano

guitare

basse

18

melodie

batterie

piano

guitare

basse

20

melodie

batterie

piano

guitare

basse

22

melodie

batterie

piano

guitare

basse

23

melodie

batterie

piano

guitare

basse

00:01:04:06
25.1,00
GM sequence Panou-Prod.97

25

melodie

batterie

piano

guitare

basse

27

melodie

batterie

piano

guitare

basse

28

melodie

batterie

piano

guitare

basse

30

melodie

batterie

piano

guitare

basse

32

melodie

batterie

piano

guitare

basse

33

3

melodie

batterie

piano

guitare

basse

34

3

melodie

batterie

piano

guitare

basse

35

melodie

batterie

piano

guitare

basse

36

melodie

batterie

piano

guitare

basse

38

melodie

batterie

piano

guitare

basse

40

melodie

batterie

piano

guitare

basse

41

melodie

batterie

piano

guitare

basse

43

melodie

batterie

piano

guitare

basse

45

melodie

batterie

piano

guitare

basse

47

melodie

batterie

piano

guitare

basse

49

melodie

batterie

piano

guitare

basse

51

melodie

batterie

piano

guitare

basse

52

melodie

batterie

piano

guitare

basse

53

melodie

batterie

piano

guitare

basse

54

3

melodie

batterie

piano

guitare

basse

55

melodie

batterie

piano

guitare

basse

56

melodie

batterie

piano

guitare

basse

58

batterie

piano

guitare

basse

59

melodie

batterie

piano

guitare

basse

60

melodie

batterie

piano

guitare

basse

61

melodie

batterie

piano

guitare

basse

63

melodie

batterie

piano

guitare

basse

65

melodie

batterie

piano

guitare

basse

66

melodie

batterie

piano

guitare

basse

67

melodie

batterie

piano

guitare

basse

68

melodie

batterie

piano

guitare

basse

70

melodie

batterie

piano

guitare

basse

71

melodie

batterie

piano

guitare

basse

72

melodie

batterie

piano

guitare

basse

73

melodie

batterie

piano

guitare

basse

74

melodie

batterie

piano

guitare

basse

75

melodie

batterie

piano

guitare

basse

76

melodie

batterie

piano

guitare

basse

78

batterie

piano

guitare

basse

Barrier Ricet - Plus De PeTrole

melodie

♩ = 94,999992

9

12

15

19

22

25

28

32

35

melodie

73

3

3

75

2

Barrier Ricet - Plus De PeTrole

batterie

♩ = 94,999992

2

6

11

15

20

24

28

32

36

40

V.S.

batterie

44

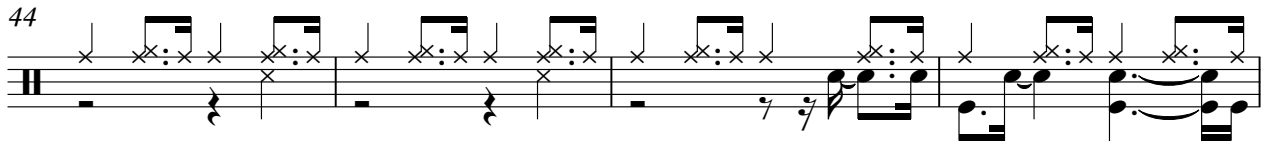

48

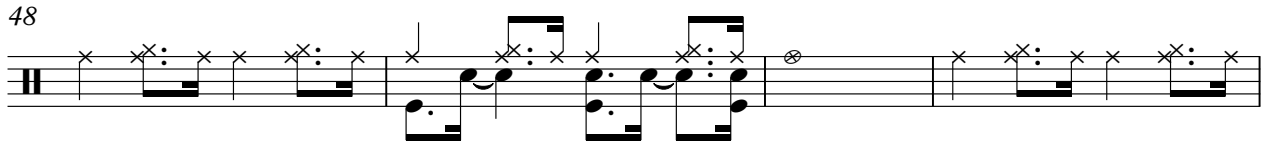

52

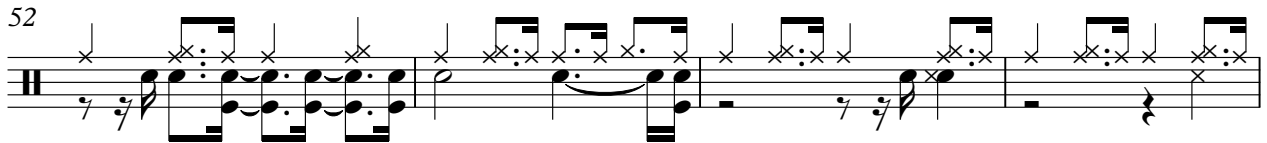

56

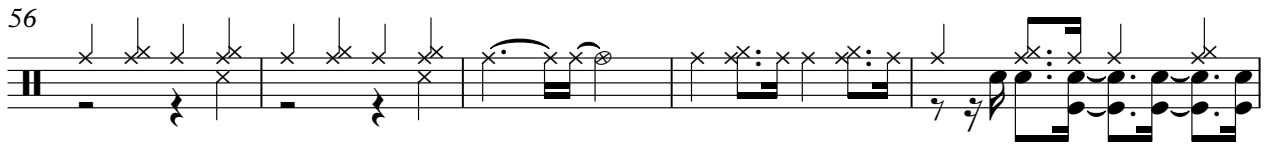

61

65

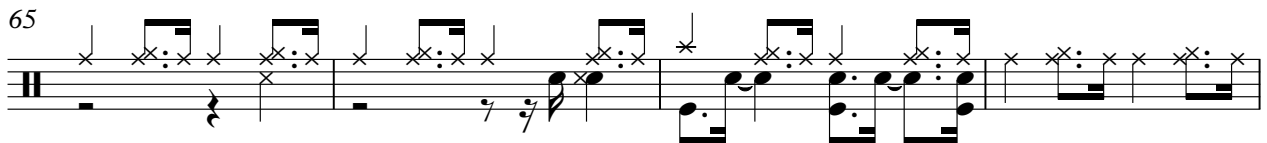

69

73

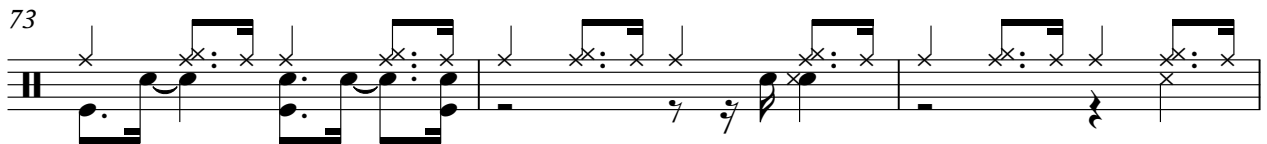

76

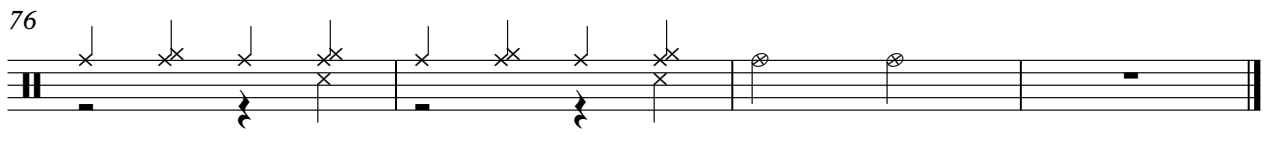

Barrier Ricet - Plus De PeTrole

piano

♩ = 94,999992

2

2

5

8

12

15

18

3

V.S.

22

25

29

33

37

41

44

48

52

54

57

60

63

67

71

73

76

Barrier Ricet - Plus De PeTrole

guitare

♩ = 94,999992

2

5

8

10

12

14

16

18

20

23

V.S.

V.S.

69

71

73

75

77

2

basse

54

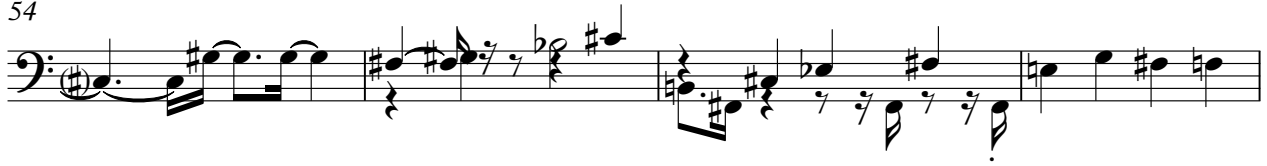

58

63

67

73

76

