

Barrier Ricet - Y A Plus D` Sous

$\text{♩} = 180,000183$

caisse claire

bass drum

mandoline

basse

karaoke

VIELLE CHIEN

VIELLE MELO

$\text{♩} = 180,000183$

VIELLE BOURDON

11

caisse claire

bass drum

basse

VIELLE CHIEN

VIELLE MELO

VIELLE BOURDON

13

caisse claire

bass drum

basse

karaoke

VIELLE CHIEN

VIELLE MELO

VIELLE BOURDON

15

caisse claire

bass drum

basse

karaoke

VIELLE CHIEN

VIELLE MELO

VIELLE BOURDON

17

caisse claire

bass drum

basse

karaoke

VIELLE CHIEN

VIELLE MELO

VIELLE BOURDON

19

caisse claire

bass drum

mandoline

basse

karaoke

VIELLE CHIEN

VIELLE MELO

VIELLE BOURDON

22

caisse claire

bass drum

mandoline

basse

karaoke

VIELLE MELO

VIELLE BOURDON

25

caisse claire

bass drum

mandoline

basse

karaoke

VIELLE MELO

VIELLE BOURDON

28

caisse claire

bass drum

basse

karaoke

VIELLE MELO

VIELLE BOURDON

31

caisse claire

bass drum

mandoline

basse

karaoke

VIELLE MELO

VIELLE BOURDON

33

caisse claire

bass drum

basse

karaoke

VIELLE MELO

VIELLE BOURDON

35

caisse claire

bass drum

basse

karaoke

VIELLE MELO

VIELLE BOURDON

38

caisse claire

bass drum

basse

karaoke

VIELLE MELO

VIELLE BOURDON

41

karaoke

VIELLE CHIEN

VIELLE MELO

VIELLE BOURDON

43

caisse claire

bass drum

basse

karaoke

VIELLE CHIEN

VIELLE MELO

VIELLE BOURDON

45

caisse claire

bass drum

basse

karaoke

VIELLE CHIEN

VIELLE MELO

VIELLE BOURDON

47

caisse claire

bass drum

basse

karaoke

VIELLE CHIEN

VIELLE MELO

VIELLE BOURDON

49

caisse claire

bass drum

mandoline

basse

karaoke

VIELLE CHIEN

VIELLE MELO

VIELLE BOURDON

Detailed description of the musical score: The score is for page 12, starting at measure 49. It consists of seven staves. The top two staves are for percussion: 'caisse claire' and 'bass drum'. The next three staves are for stringed instruments: 'mandoline', 'basse', and 'karaoke'. The bottom two staves are for traditional instruments: 'VIELLE CHIEN' and 'VIELLE BOURDON'. Measure 49 begins with a 7/8 time signature. The 'caisse claire' part has a triplet of eighth notes. The 'bass drum' part has a quarter note followed by a half note. The 'mandoline' part is silent until measure 51, where it plays a melodic flourish. The 'basse' part has a quarter note, a half note, and a quarter note. The 'karaoke' part has a quarter note, a half note, and a quarter note. The 'VIELLE CHIEN' part has a quarter note, a half note, and a quarter note. The 'VIELLE MELO' part has a quarter note, a half note, and a quarter note. The 'VIELLE BOURDON' part has a quarter note, a half note, and a quarter note.

52

caisse claire

bass drum

mandoline

basse

karaoke

VIELLE MELO

VIELLE BOURDON

55

caisse claire

bass drum

mandoline

basse

karaoke

VIELLE MELO

VIELLE BOURDON

58

caisse claire

bass drum

mandoline

basse

karaoke

VIELLE MELO

VIELLE BOURDON

61

caisse claire

bass drum

mandoline

basse

karaoke

VIELLE MELO

VIELLE BOURDON

63

caisse claire

bass drum

basse

karaoke

VIELLE MELO

VIELLE BOURDON

65

caisse claire

bass drum

basse

karaoke

VIELLE MELO

VIELLE BOURDON

68

caisse claire

bass drum

basse

karaoke

VIELLE MELO

VIELLE BOURDON

71

karaoke

VIELLE CHIEN

VIELLE MELO

VIELLE BOURDON

73

caisse claire

bass drum

basse

karaoke

VIELLE CHIEN

VIELLE MELO

VIELLE BOURDON

75

caisse claire

bass drum

basse

karaoke

VIELLE CHIEN

VIELLE MELO

VIELLE BOURDON

77

caisse claire

bass drum

basse

karaoke

VIELLE CHIEN

VIELLE MELO

VIELLE BOURDON

79

caisse claire

bass drum

mandoline

basse

karaoke

VIELLE CHIEN

VIELLE MELO

VIELLE BOURDON

82

caisse claire

bass drum

mandoline

basse

karaoke

VIELLE CHIEN

VIELLE MELO

VIELLE BOURDON

85

caisse claire

bass drum

basse

karaoke

VIELLE MELO

VIELLE BOURDON

88

caisse claire

bass drum

basse

karaoke

VIELLE MELO

VIELLE BOURDON

91

caisse claire

bass drum

mandoline

basse

karaoke

VIELLE MELO

VIELLE BOURDON

93

caisse claire

bass drum

basse

karaoke

VIELLE MELO

VIELLE BOURDON

95

caisse claire

bass drum

basse

karaoke

VIELLE MELO

VIELLE BOURDON

98

caisse claire

bass drum

basse

karaoke

VIELLE MELO

VIELLE BOURDON

101

karaoke

VIELLE CHIEN

VIELLE MELO

VIELLE BOURDON

103

caisse claire

bass drum

basse

karaoke

VIELLE CHIEN

VIELLE MELO

VIELLE BOURDON

105

caisse claire

bass drum

basse

karaoke

VIELLE CHIEN

VIELLE MELO

VIELLE BOURDON

107

caisse claire

bass drum

basse

karaoke

VIELLE CHIEN

VIELLE MELO

VIELLE BOURDON

109

caisse claire

bass drum

mandoline

basse

karaoke

VIELLE CHIEN

VIELLE MELO

VIELLE BOURDON

111

caisse claire

bass drum

basse

karaoke

VIELLE CHIEN

VIELLE MELO

VIELLE BOURDON

113

caisse claire

bass drum

basse

karaoke

VIELLE CHIEN

VIELLE MELO

VIELLE BOURDON

115

caisse claire

bass drum

basse

karaoke

VIELLE CHIEN

VIELLE MELO

VIELLE BOURDON

Downloaded from MusicNotesLib.com Perfect notes and guitar tabs searcher

117

caisse claire

bass drum

mandoline

basse

karaoke

VIELLE CHIEN

VIELLE MELO

VIELLE BOURDON

119

mandoline

basse

karaoke

VIELLE BOURDON

121

mandoline

basse

karaoke

VIELLE MELO

123

mandoline

basse

karaoke

VIELLE MELO

♩ = 180,000183

93

97

103

107

111

115

117

Barrier Ricet - Y A Plus D`Sous

bass drum

♩ = 180,000183

3

9

15

21

2

29

35

41

2

47

2

2

bass drum

53

60

66

73

79

87

94

100

107

113

bass drum

3

117

6

Barrier Ricet - Y A Plus D`Sous

mandoline

♩ = 180,000183

3 15 4 16 3 16 7 16 7 120 122

Barrier Ricet - Y A Plus D`Sous

basse

♩ = 180,000183

4

10

16

22

29

34

40

2

47

53

59

63

68

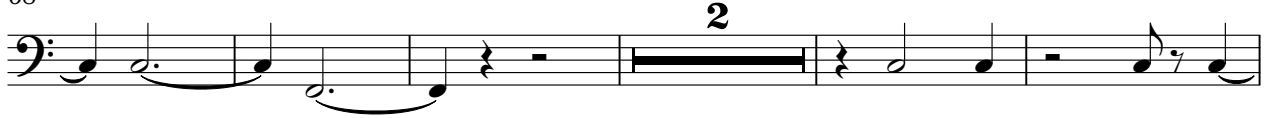

75

81

88

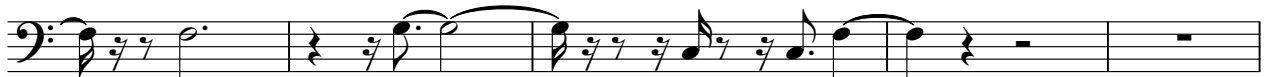

93

98

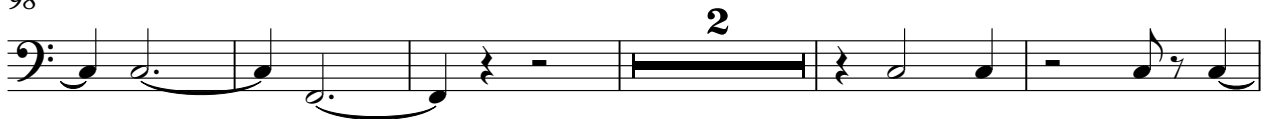

105

111

117

120

basse

3

2

Barrier Ricet - Y A Plus D`Sous

karaoke

♩ = 180,000183

12

16

21

2

26

30

34

38

3

42

46

V.S.

51

2

56

60

64

68

72

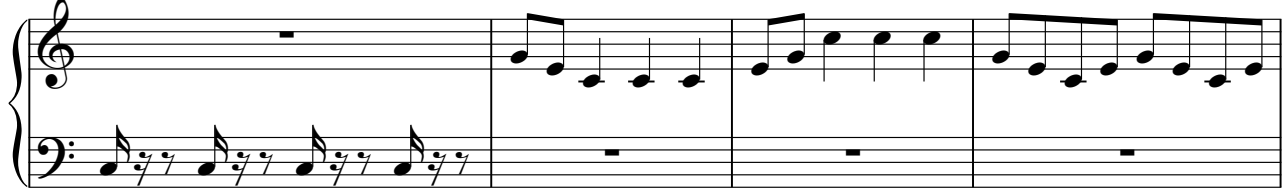

76

81

2

86

90

94

98

102

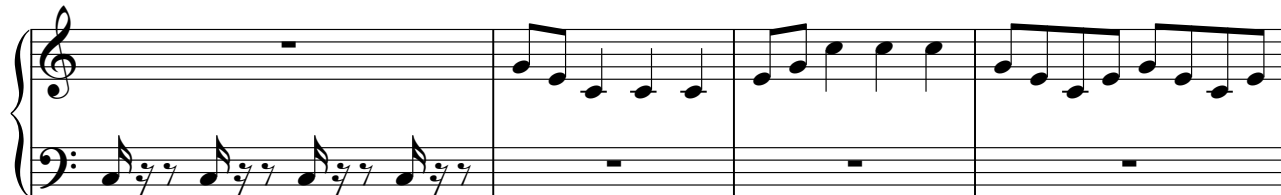

106

111

116

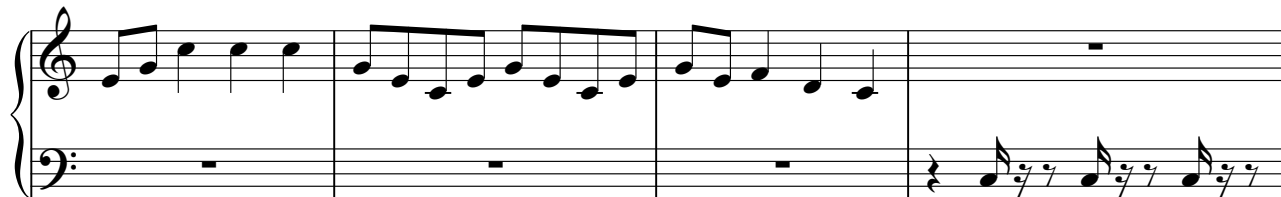

120

122

VIELLE CHIEN

Barrier Ricet - Y A Plus D`Sous

♩ = 180,000183

4

7

10

13

16

19

20

41

44

47

49

20

2

VIELLE CHIEN

71

74

77

80

102

105

108

111

114

117

19

6

VIELLE MELO

Barrier Ricet - Y A Plus D`Sous

♩ = 180,000183

2

8

13

18

23

27

32

37

42

47

2

VIELLE MELO

53

57

62

67

72

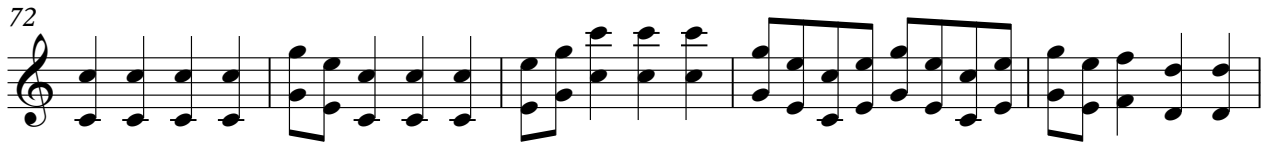

77

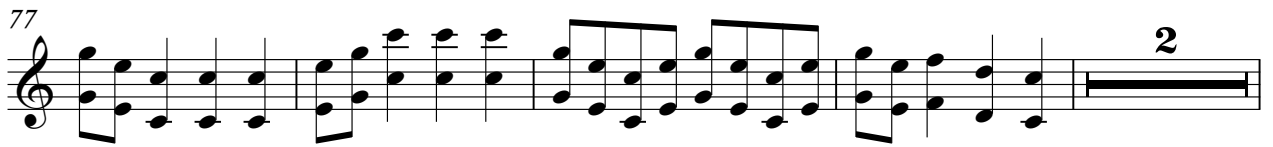

83

87

92

97

VIELLE MELO

102

107

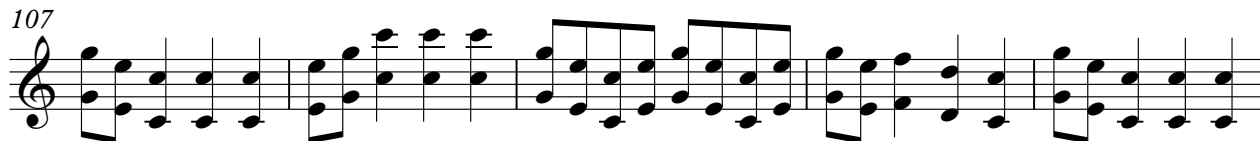

112

117

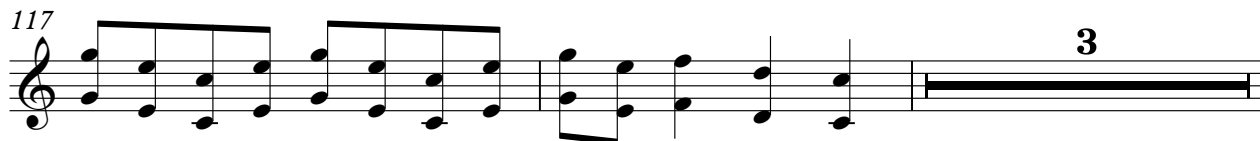

122

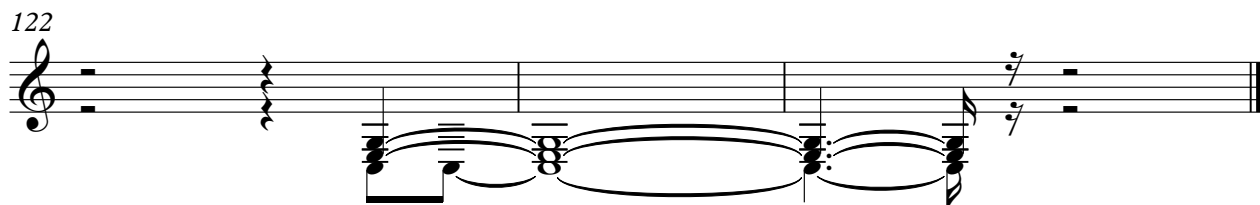

VIELLE BOURDON

Barrier Ricet - Y A Plus D`Sous

♩ = 180,000183

3

11

18

24

29

34

37

VIELLE BOURDON

VIELLE BOURDON

93

98

104

109

114

117