

♩ = 90,000092
FOREVERL

Percussion

Fretless Electric Bass

Reverse Cymbals

Synth Strings

Lead 3 (Calliope)

Solo

Solo

4

Solo

6

Solo

8

Solo

20
Lead 3

Solo

22
Lead 3

Solo

24
Lead 3

Solo

26
E. Bass

Syn. Str.

Lead 3

Solo

Solo

E. Bass

Syn. Str.

Lead 3

Solo

Solo

E. Bass

Syn. Str.

Lead 3

Solo

Solo

32

E. Bass

Syn. Str.

Lead 3

Solo

Solo

35

E. Bass

Syn. Str.

Lead 3

Solo

Solo

37

E. Bass

Syn. Str.

Lead 3

Solo

Solo

39

E. Bass

Syn. Str.

Lead 3

Solo

Solo

41

43

45

Perc.

E. Bass

Syn. Str.

Solo

Solo

47

Perc.

E. Bass

Syn. Str.

Solo

Solo

49

Perc.

E. Bass

Syn. Str.

Lead 3

Solo

Solo

51

Perc.

E. Bass

Syn. Str.

Lead 3

Solo

Solo

53

Perc. | E. Bass | Syn. Str. | Lead 3 | Solo | Solo

55

Perc. | E. Bass | Syn. Str. | Solo | Solo

57

Perc. | E. Bass | Syn. Str. | Lead 3 | Solo | Solo

59

Perc. | E. Bass | Syn. Str. | Lead 3 | Solo | Solo

61

63

65

Perc. E. Bass Syn. Str. Lead 3 Solo Solo

67

Perc. E. Bass Syn. Str. Lead 3 Solo Solo

69

71

73

Perc.

E. Bass

Syn. Str.

Lead 3

Solo

Solo

75

Lead 3

Solo

77

Lead 3

Solo

E. Bass

Syn. Str.

Lead 3

Solo

Perc.

E. Bass

Syn. Str.

Lead 3

Solo

83

Perc. E. Bass Syn. Str. Lead 3 Solo Solo

85

Perc. E. Bass Syn. Str. Lead 3 Solo Solo

87

Perc. E. Bass Syn. Str. Lead 3 Solo Solo

89

Perc. E. Bass Syn. Str. Lead 3 Solo Solo

91

Perc. E. Bass Syn. Str. Lead 3 Solo Solo

93

Perc. E. Bass Syn. Str. Lead 3 Solo Solo

95

Perc. E. Bass Rev. Cym. Syn. Str. Solo Solo

97

Perc. E. Bass Rev. Cym. Syn. Str. Solo Solo

100

♩ = 80, 0000000006 9 = 65, 00000000

Perc.

E. Bass

Rev. Cym.

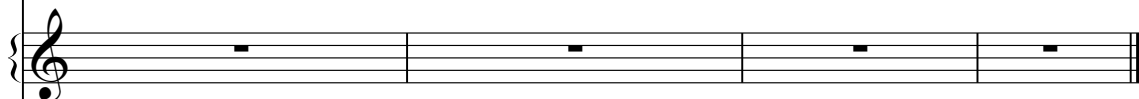

Syn. Str.

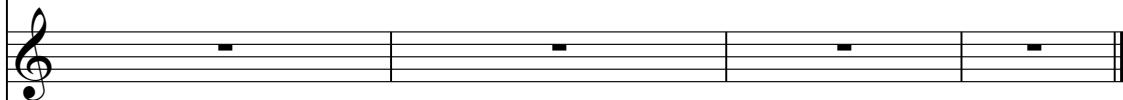

Lead 3

♩ = 80, 0000000006 9 = 65, 00000000

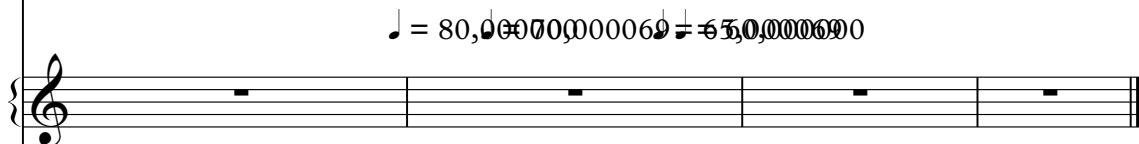

Solo

Solo

Percussion

♩ = 90,000092
FOREVERL

42

47

52

57

62

67

71

2

Percussion

81

85

90

94

97

♩ = 80, 0000000069 = 65, 00000000

Fretless Electric Bass

♩ = 90,000092

26

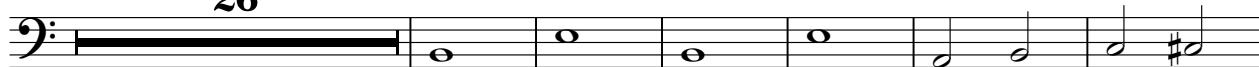

33

41

48

55

63

69

4

2

Fretless Electric Bass

79

86

92

97

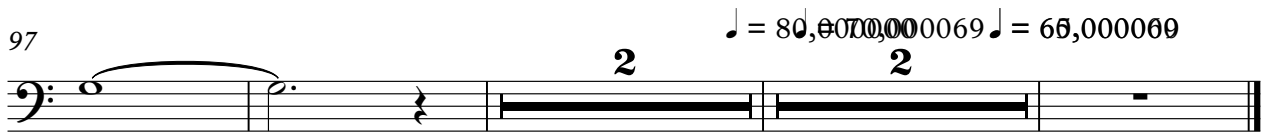

Reverse Cymbals

♩ = 90,000092

42 **52**

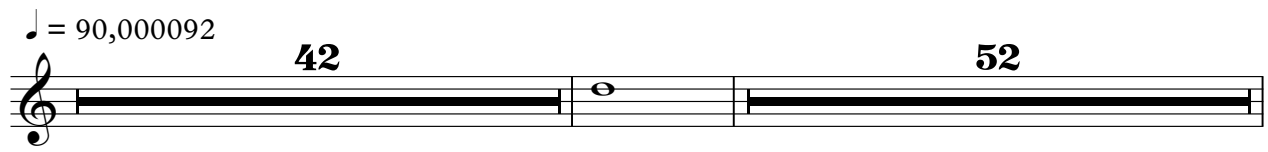

96

♩ = 80,0000000069 ♩ = 65,000069

3 **2**

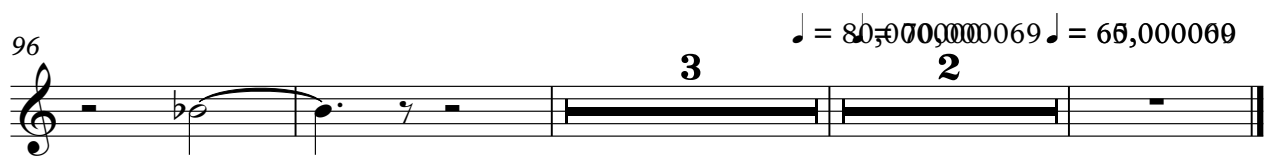

Synth Strings

♩ = 90,000092

26

33

41

49

57

65

70

4

Synth Strings

79

83

90

96

Lead 3 (Calliope)

♩ = 90,000092

10

14

19

23

27

31

3

35

39

8

50

4

Solo

♩ = 90,000092

26

V.S.

Solo

♩ = 90,000092

V.S.

V.S.

4

Solo

98

101 ♮ = 80,000000 ♮ = 70,000,000 ♮ = 60,000000
