

Barry Manilov - Can't Smile Without You

♩ = 103,000046

Whistle

Fr.Horn

Shaker

Drs

HiHat

ChineseC

Vibes

Piano

Piano 2

Acc.Gtr

Bass

Choir

♩ = 103,000046

Brass

Strs

LhPiano

Choir

4

Whistle

Shaker

Drs

HiHat

Piano

Acc.Gtr

Bass

Choir

Strs

7

Shaker

Drs

HiHat

Piano

Acc.Gtr

Bass

Choir

Strs

9

Shaker

Drs

HiHat

Piano

Acc.Gtr

Bass

Choir

Strs

11

Shaker

Drs

HiHat

Piano

Acc.Gtr

Bass

Choir

Strs

3

2

8

3

Detailed description of the musical score: The score is for a multi-instrument ensemble. It begins at measure 11. The Shaker part is in 7/8 time and features a triplet of eighth notes. The Drs (Drums) part has a similar rhythmic pattern. The HiHat part uses 'x' marks to indicate hits. The Piano part has a simple harmonic accompaniment. The Acc.Gtr (Acoustic Guitar) part has a complex rhythmic pattern with many sixteenth notes. The Bass part has a steady eighth-note line. The Choir part has a single note. The Strs (Strings) part has a melodic line with a triplet. The score is written in G major and 7/8 time.

12

Shaker

Drs

HiHat

Piano

Acc.Gtr

Bass

Choir

Strs

13

Shaker

Drs

HiHat

Piano

Acc.Gtr

Bass

Choir

Strs

Shaker

Piano

Acc.Gtr

Bass

Choir

Strs

16

Shaker

Drs

HiHat

Piano

Acc.Gtr

Bass

Choir

Strs

18

Shaker

Drs

HiHat

Piano

Acc.Gtr

Bass

Choir

Strs

19

Shaker

Drs

HiHat

Piano

Acc.Gtr

Bass

Choir

Strs

2

8

3

3

3

21

Shaker

Drs

HiHat

Piano

Acc.Gtr

Bass

Choir

Strs

23

Shaker

Drs

HiHat

Piano

Acc.Gtr

Bass

2

Strs

Detailed description of the musical score: The score is for measures 23 and 24. The key signature has one sharp (F#). The Shaker part features a triplet of eighth notes in measure 23 and a rhythmic pattern of eighth notes with 'x' marks in measure 24. The Drs part has a melodic line in measure 23 and a rhythmic pattern in measure 24. The HiHat part has a rhythmic pattern in measure 23 and a rest in measure 24. The Piano part has chords in measure 23 and a rhythmic pattern in measure 24. The Acc.Gtr part has chords and a rhythmic pattern in measure 23 and a rhythmic pattern in measure 24. The Bass part has a rhythmic pattern in measure 23 and a melodic line in measure 24. The Strs part has chords in measure 23 and a chord in measure 24.

25

Shaker

Drs

Piano

Acc.Gtr

Bass 2

Strs

27

Shaker

Drs

Piano

Acc.Gtr

Bass 2

Strs

29

Shaker

Drs

Piano

Acc.Gtr

Bass

2

Strs

31

Shaker

Drs

Piano

Acc.Gtr

Bass

2

Strs

33

Shaker

Drs

Piano

Acc.Gtr

Bass 2

Strs

35

Shaker

Drs

Piano

Acc.Gtr

Bass 2

Strs

37

Shaker

Drs

Piano

Acc.Gtr

Bass

2

Strs

39

Shaker

Drs

Piano

Acc.Gtr

Bass

2

Strs

6

40

Shaker

Drs

Piano

Acc.Gtr

Bass

Choir

Brass

Strs

41

Shaker

Drs

Piano

Acc.Gtr

Bass

2

Choir

2

Brass

Strs

Choir

Shaker

Drs

Piano

Acc.Gtr

Bass

Choir

Brass

Strs

44

Shaker

Drs

Piano

Acc.Gtr

Bass

2

Choir

2

Brass

Strs

Shaker

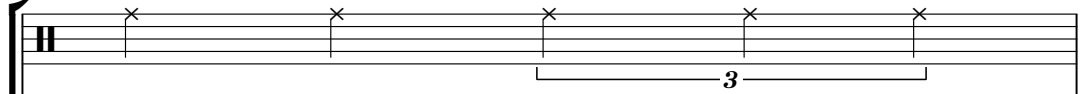

Drs

Piano

Acc.Gtr

Bass

2

Choir

2

Brass

Strs

46

Shaker

Drs

Piano

Acc.Gtr

Bass

Choir

Brass

Strs

Shaker

Drs

Piano

Acc.Gtr

Bass

Choir

Brass

Strs

48

Shaker

Drs

Vibes

Piano

Acc.Gtr

Bass

Choir

Brass

Strs

Shaker

Drs

Vibes

Piano

Acc.Gtr

Bass

Choir

Strs

50

Shaker

Drs

Vibes

Piano

Acc.Gtr

Bass

Choir

Strs

51

Shaker

Drs

Vibes

Piano

Acc.Gtr

Bass

Choir

Strs

52

Shaker

Drs

Vibes

Piano

Acc.Gtr

Bass

Choir

Strs

Shaker

Drs

Vibes

Piano

Acc.Gtr

Bass

Choir

Strs

54

57

Shaker

Drs

ChineseC

Piano

Acc.Gtr

Bass

Choir

Brass

Strs

LhPiano

59

60

Shaker

Drs

ChineseC

Piano

Acc.Gtr

Bass

Choir

Brass

Strs

LhPiano

61

62

Shaker

Drs

ChineseC

Piano

Acc.Gtr

Bass

Choir

Brass

Strs

LhPiano

63

Shaker

Drs

ChineseC

Piano

Acc.Gtr

Bass

Choir

Brass

Strs

LhPiano

Choir

Fr.Horn

Shaker

Drs

ChineseC

Piano

Acc.Gtr

Bass

2

Choir

2

Brass

Strs

LhPiano

65

Fr.Horn

Shaker

Drs

ChineseC

Piano

Acc.Gtr

Bass

Choir

Brass

Strs

LhPiano

66

Fr.Horn

Shaker

Drs

ChineseC

Piano

Acc.Gtr

Bass

Choir

Brass

Strs

LhPiano

67

Fr.Horn

Shaker

Drs

ChineseC

Piano

Acc.Gtr

Bass

2

Choir

2

Brass

Strs

LhPiano

68

Fr.Horn

Shaker

Drs

ChineseC

Piano

Acc.Gtr

Bass

2

Choir

2

Brass

Strs

LhPiano

69

Fr.Horn

Shaker

Drs

ChineseC

Piano

Acc.Gtr

Bass

2

Choir

2

Brass

Strs

LhPiano

70

Fr.Horn

Shaker

Drs

ChineseC

Piano

Acc.Gtr

Bass

Choir

Brass

Strs

LhPiano

71

Fr.Horn

Shaker

Drs

ChineseC

Piano

Acc.Gtr

Bass

Choir

Brass

Strs

LhPiano

3

3

3

3

3

3

3

3

3

6

72

Fr.Horn

Shaker

Drs

ChineseC

Piano

Acc.Gtr

Bass

Choir

Brass

Strs

LhPiano

73

Fr.Horn

Shaker

Drs

ChineseC

Piano

Acc.Gtr

Bass

Choir

Brass

Strs

LhPiano

Shaker

Drs

ChineseC

Piano

Acc.Gtr

Bass

Choir

Brass

Strs

LhPiano

75

Fr.Horn

Shaker

Drs

ChineseC

Piano

Acc.Gtr

Bass

Choir

Brass

Strs

LhPiano

77

Fr.Horn

Shaker

Drs

ChineseC

Piano

Acc.Gtr

Bass

Choir

Brass

Strs

LhPiano

Fr.Horn

Shaker

Drs

ChineseC

Piano

Acc.Gtr

Bass

Choir

Brass

Strs

LhPiano

79

Fr.Horn

Shaker

Drs

ChineseC

Piano

Piano 2

Acc.Gtr

Bass 2

Choir 2

Brass

Strs

LhPiano

Whistle

Barry Manilov - Can't Smile Without You

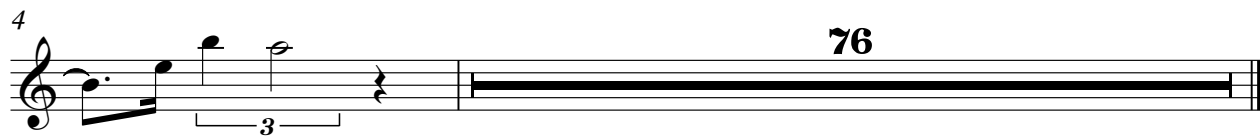

♩ = 103,000046 **63**

68

74

Barry Manilow - Can't Smile Without You

Shaker

♩ = 103,000046

5

10

15

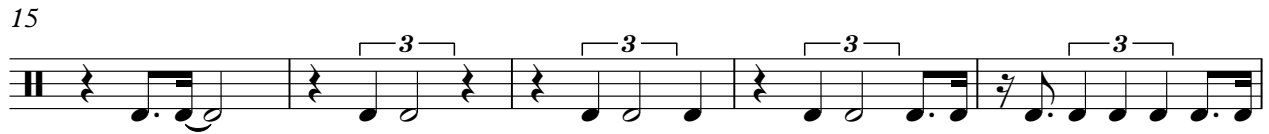

20

24

28

32

37

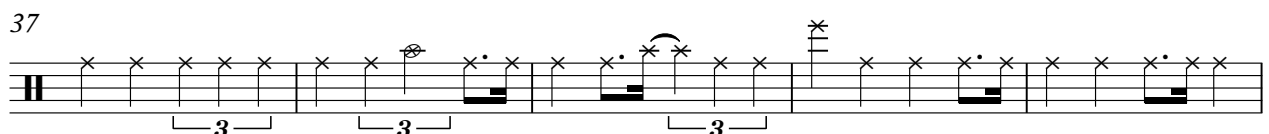

42

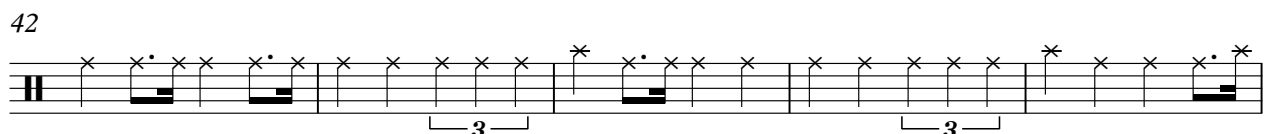

47

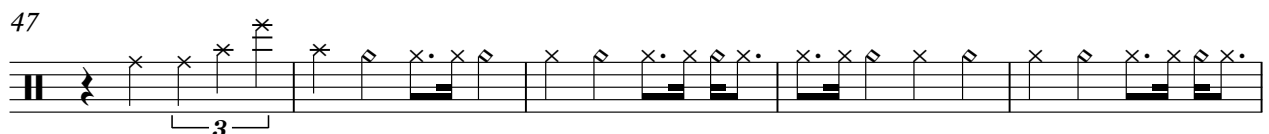

V.S.

2

Shaker

52

57

62

67

72

76

Barry Manilow - Can't Smile Without You

Drs

♩ = 103,000046

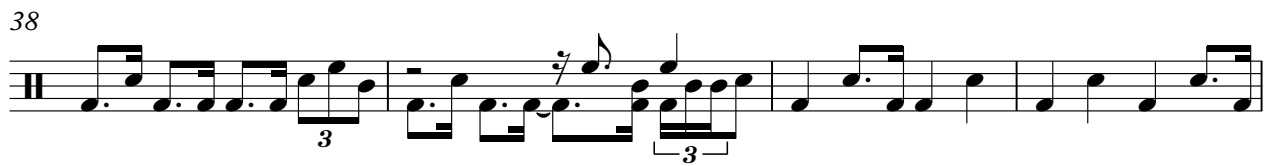
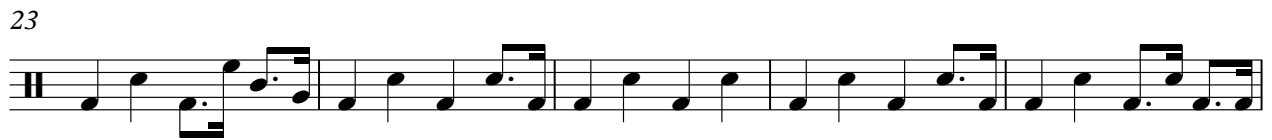

V.S.

2

Drs

51

55

59

63

67

71

76

HiHat

Barry Manilov - Can't Smile Without You

♩ = 103,000046

5

9

13

17

21

23

57

♩ = 103,000046

55

60

66

72

76

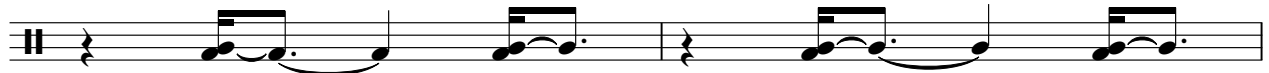

78

Vibes

Barry Manilov - Can't Smile Without You

♩ = 103,000046

47

6 6

49

6 6 6 6

51

6 6 6 6

53

6 6 6 6

55

6 6 25

Piano

Barry Manilow - Can't Smile Without You

♩ = 103,000046

5

11

16

22

26

V.S.

29

34

39

43

47

49

75

A single musical staff in treble clef with a key signature of two sharps (F# and C#). The staff contains a sequence of chords and notes: a triad of F#4, A4, and C#5; a triad of G4, B4, and D5; a triad of A4, C#5, and E5; a triad of B4, D5, and F#5; a triad of C#5, E5, and G5; a triad of D5, F#5, and A5; a triad of E5, G5, and B5; and finally a single note G5 with a fermata, followed by two rests.

79

A grand staff (treble and bass clefs) with a key signature of two sharps (F# and C#). The piece begins with two measures of whole rests in both staves. In the third measure, the right hand plays a complex chordal passage with a triplet of eighth notes, while the left hand plays a single eighth note. The right hand's triplet consists of G4, A4, and B4. The left hand plays G3. The fourth measure continues with similar chords in the right hand and a single eighth note in the left hand. The fifth measure features a triplet of eighth notes in the right hand (G4, A4, B4) and a single eighth note in the left hand (G3). The sixth measure has a final chord in the right hand and a single eighth note in the left hand. The seventh measure contains a whole rest in both staves. The piece concludes with a double bar line.

Piano

2

Barry Manilov - Can't Smile Without You

♩ = 103,000046

79

Barry Manilow - Can't Smile Without You

Acc.Gtr

♩ = 103,000046

5

9

11

13

15

18

20

22

25

28

V.S.

31

34

37

39

41

44

46

48

51

54

37

Acc.Gtr

3

V.S.

4

77

Acc. Gtr.

79

Barry Manilov - Can't Smile Without You

♩ = 103,000046

4

8

12

16

19

23

27

32

36

40

V.S.

44

47

51

55

59

63

67

71

75

78

♩ = 103,000046

5

12

19 17

41 3

46

51

56

61 3 3

65 3

69 3

V.S.

2

Choir

2

74

77

Barry Manilow - Can't Smile Without You

Brass

♩ = 103,000046

39

42

46

56

59

62

65

69

72

75

V.S.

2

Brass

78

Barry Manilow - Can't Smile Without You

Strs

♩ = 103,000046

V.S.

56

57

58

59

61

62

63

64

64

65

66

67

68

69

70

71

72

73

74

75

76

77

78

79

78

79

80

81

♩ = 103,000046

55

58

62

65

69

73

77

Choir

Barry Manilov - Can't Smile Without You

♩ = 103,000046

40 **21**

63 **17**