

Barry Manilov - Could It Be Magic

0.0"
1.1.00
Could It Be Magic

♩ = 100,000000

The tempo is marked as ♩ = 100,000000. The score is in 4/4 time and includes various musical notations such as rests, notes, and chords.

5

Drums (BB)

Bass (BB)

Piano (BB)

Guitar (BB)

Strings (BB)

Voice 1 (Melody)

Melody Doubled #1

Drums (BB)

Bass (BB)

Piano (BB)

Guitar (BB)

Strings (BB)

Voice 1 (Melody)

Melody Doubled #1

11

Drums (BB)

Bass (BB)

Piano (BB)

Guitar (BB)

Strings (BB)

Voice 1 (Melody)

Melody Doubled #1

14

Drums (BB)

Bass (BB)

Piano (BB)

Guitar (BB)

Strings (BB)

Voice 1 (Melody)

Melody Doubled #1

17

Drums (BB)

Bass (BB)

Piano (BB)

Guitar (BB)

Strings (BB)

Voice 1 (Melody)

Voice 2 (Harmony)

Melody Doubled #1

20

Drums (BB)

Bass (BB)

Piano (BB)

Guitar (BB)

Voice 1 (Melody)

Voice 2 (Harmony)

22

Drums (BB)

Bass (BB)

Piano (BB)

Guitar (BB)

Strings (BB)

Voice 1 (Melody)

Voice 2 (Harmony)

24

Drums (BB)

Bass (BB)

Piano (BB)

Guitar (BB)

Strings (BB)

Voice 1 (Melody)

Voice 2 (Harmony)

27

Drums (BB)

Bass (BB)

Piano (BB)

Guitar (BB)

Strings (BB)

Voice 1 (Melody)

Voice 2 (Harmony)

Detailed description of the musical score: The score is for measures 27 and 28. The Drums part (BB) features a consistent pattern of eighth notes with 'x' marks above them, indicating cymbal hits. The Bass part (BB) consists of a few notes, including a dotted quarter note and a quarter note. The Piano part (BB) has a complex accompaniment with chords and moving lines in both hands. The Guitar part (BB) shows a series of chords in the first measure and a single note in the second. The Strings part (BB) features a rhythmic pattern of eighth notes. The Voice 1 (Melody) part has two whole notes, and the Voice 2 (Harmony) part has two whole notes.

29

Drums (BB)

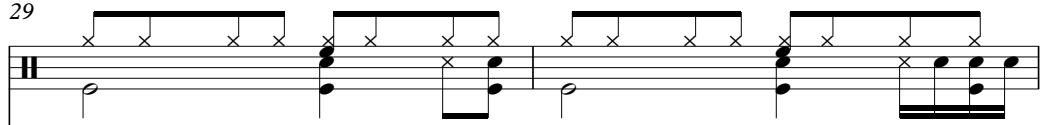

Bass (BB)

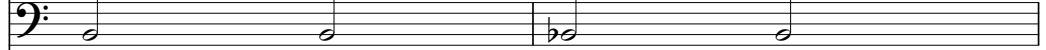

Piano (BB)

Guitar (BB)

Strings (BB)

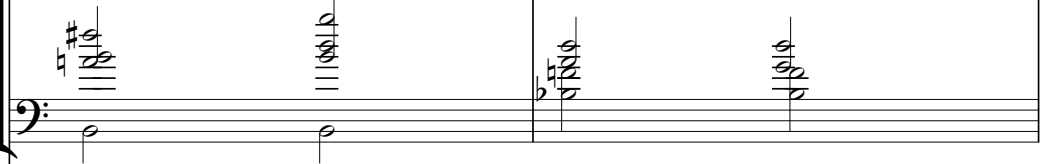

Voice 1 (Melody)

Voice 2 (Harmony)

31

Drums (BB)

Bass (BB)

Piano (BB)

Guitar (BB)

Strings (BB)

Voice 1 (Melody)

Voice 2 (Harmony)

33

Drums (BB)

Bass (BB)

Piano (BB)

tango accordion

Guitar (BB)

Strings (BB)

Voice 1 (Melody)

Voice 2 (Harmony)

36

Drums (BB)

Bass (BB)

Piano (BB)

tango accordion

Guitar (BB)

Strings (BB)

39

Drums (BB)

Bass (BB)

Piano (BB)

tango accordion

Guitar (BB)

Strings (BB)

42

Drums (BB)

Bass (BB)

Piano (BB)

tango accordion

Guitar (BB)

Strings (BB)

45

Drums (BB)

Bass (BB)

Piano (BB)

tango accordion

Guitar (BB)

Strings (BB)

48

Drums (BB)

vibes

vibes

Bass (BB)

Piano (BB)

tango accordion

Guitar (BB)

Strings (BB)

51

Drums (BB) | vibes | vibes | Bass (BB) | Piano (BB) | Guitar (BB)

54

Drums (BB) | vibes | vibes | Bass (BB) | Piano (BB) | Guitar (BB)

56

Drums (BB)

vibes

vibes

Bass (BB)

Piano (BB)

Guitar (BB)

58

Drums (BB)

vibes

vibes

Bass (BB)

Piano (BB)

Guitar (BB)

61

Drums (BB)

vibes

vibes

Bass (BB)

Piano (BB)

Guitar (BB)

Detailed description of measures 61-62: The score is for measures 61 and 62. Drums (BB) features a complex rhythmic pattern with 'x' marks above the staff. Vibes (two staves) play melodic lines, with triplets indicated by a '3' and a bracket. Bass (BB) has a simple bass line with notes on the 1st, 2nd, and 3rd strings. Piano (BB) has chords and arpeggios, with some notes marked with a sharp sign. Guitar (BB) has a single note on the 1st string.

63

Drums (BB)

vibes

vibes

Bass (BB)

Piano (BB)

Guitar (BB)

Detailed description of measures 63-64: The score is for measures 63 and 64. Drums (BB) features a complex rhythmic pattern with 'x' marks above the staff. Vibes (two staves) play melodic lines. Bass (BB) has a simple bass line with notes on the 1st, 2nd, and 3rd strings. Piano (BB) has chords and arpeggios, with some notes marked with a sharp sign. Guitar (BB) has a single note on the 1st string.

65

Drums (BB)

vibes

vibes

Bass (BB)

Piano (BB)

celeste

Guitar (BB)

Strings (BB)

68

Drums (BB)

Bass (BB)

Piano (BB)

celeste

Guitar (BB)

Strings (BB)

70

Drums (BB)

Bass (BB)

Piano (BB)

celeste

Guitar (BB)

Strings (BB)

72

Drums (BB)
Bass (BB)
Piano (BB)
celeste
Guitar (BB)
Strings (BB)

74

Drums (BB)
Bass (BB)
Piano (BB)
celeste
Guitar (BB)
Strings (BB)

Barry Manilov - Could It Be Magic

Drums (BB)

♩ = 100,000000

6

10

14

18

22

26

30

34

38

V.S.

Drums (BB)

42

46

50

54

57

61

65

69

72

vibes

Barry Manilov - Could It Be Magic

♩ = 100,000000

49

54

60

64

9

vibes

Barry Manilow - Could It Be Magic

♩ = 100,000000

49

54

59

64

9

Bass (BB)

Barry Manilov - Could It Be Magic

♩ = 100,000000

2

8

15

21

27

33

40

47

53

59

V.S.

2

Bass (BB)

65

71

Barry Manilov - Could It Be Magic

Piano (BB)

♩ = 100,000000

V.S.

25

28

30

33

36

39

42

46

50

53

56

59

V.S.

62

65

68

71

73

tango accordion

Barry Manilov - Could It Be Magic

♩ = 100,000000

34

3

39

45

48

25

Barry Manilov - Could It Be Magic

celeste

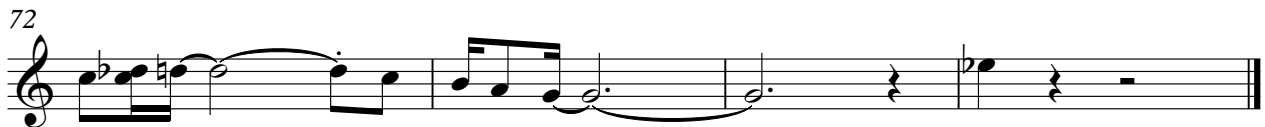
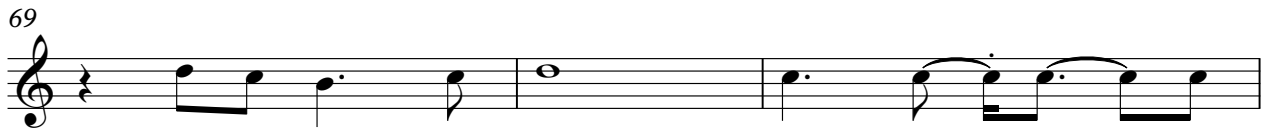

Barry Manilov - Could It Be Magic

Guitar (BB)

♩ = 100,000000

2

10

18

26

34

42

50

58

66

71

Barry Manilov - Could It Be Magic

Strings (BB)

♩ = 100,000000
2

6

10

14

18

23

27

31

35

38

V.S.

2
42

Strings (BB)

3

46

3

49

17

3

68

3

72

3

Barry Manilow - Could It Be Magic

Voice 1 (Melody)

♩ = 100,000000

2

7

13

19

25

31

34

41

Voice 2 (Harmony)

Barry Manilov - Could It Be Magic

♩ = 100,000000

18

23

29

33

41

Melody Doubled #1

Barry Manilov - Could It Be Magic

♩ = 100,000000

2

7

3

12

16

3

57