

Barry Manilow - I Made It Through

♩ = 65,000488

drums1

acguit

fretbass

slostring

accomp

piano2

melody

drums1

acguit

fretbass

accomp

piano2

melody

drums1

acguit

fretbass

accomp

piano2

11

melody
drums1
acguit
fretbass
accomp
piano2

14

melody
drums1
acguit
fretbass
accomp
piano2

17

melody
drums1
acguit
fretbass
accomp
piano2

19

melody
drums1
acguit
fretbass
accomp
piano2

22

melody
drums1
acguit
fretbass
accomp
piano2

25

melody
drums1
acguit
fretbass
accomp
piano2

27

melody

drums1

acguit

fretbass

accomp

piano2

30

melody

drums1

acguit

fretbass

accomp

piano2

33

melody
drums1
acguit
fretbass
accomp
piano2

36

melody
drums1
acguit
fretbass
accomp
piano2

39

melody
drums1
acguit
fretbass
accomp
piano2

41

melody
drums1
acguit
fretbass
accomp
piano2

43

47

melody

drums1

acguit

fretbass

slostring

accomp

piano2

50

melody

drums1

acguit

fretbass

slostring

accomp

piano2

53

melody

drums1

acguit

fretbass

slostring

accomp

piano2

55

melody

drums1

acguit

fretbass

slostring

accomp

piano2

Detailed description of the musical score: The score is for page 14, measures 55-58. It consists of seven staves. The 'melody' staff (treble clef) starts at measure 55 with a triplet of eighth notes (G4, A4, B4) followed by a quarter note (C5), a dotted quarter note (D5), and a quarter note (E5). The 'drums1' staff (drum clef) shows a complex rhythmic pattern with 'x' marks for hits. The 'acguit' staff (treble clef) features a complex chordal structure with a 7th fret mark. The 'fretbass' staff (bass clef) has a simple bass line. The 'slostring' staff (treble clef) has a simple chordal structure. The 'accomp' staff (bass clef) has a complex chordal structure with a triplet. The 'piano2' staff (treble clef) has a simple chordal structure.

58

melody

drums1

acguit

fretbass

slostring

accomp

piano2

61

melody

drums1

acguit

fretbass

slostring

accomp

piano2

63

melody

drums1

acguit

fretbass

slostring

accomp

piano2

65

melody
drums1
acguit
fretbass
slostring
accomp
piano2

67

melody
acguit
slostring
accomp
piano2

Barry Manilow - I Made It Through

melody

♩ = 65,000488 ♩ = 70,000237

6

11

16

21

25

30

35

40

45

49

V.S.

2

melody

54

59

64

Barry Manilow - I Made It Through

drums1

♩ = 65,000488

6 ♩ = 70,000237

10

14

18

22

26

30

34

38

V.S.

drums1

42

46

50

54

58

62

65

Barry Manilow - I Made It Through

acquit

♩ = 65,000488

5 ♩ = 70,000237

8

12

15

18

22

25

28

31

V.S.

acquit

3

65

3

2

2

fretbass

63

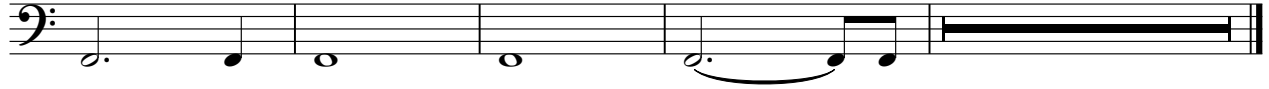

Barry Manilow - I Made It Through

slostring

♩ = 65,000488

5

37

♩ = 70,000237

46

53

59

64

2

Barry Manilow - I Made It Through

accomp

V.S.

2

accomp

49

54

59

63

66

2

Barry Manilov - I Made It Through

piano2

♩ = 65,000488 ♩ = 70,000237

8

14

19

24

30

36

42

47

53

V.S.

2

piano2

59

64
